2 CENTS PAY NO MORE!

Chicago Daily Tribune

THE WORLD'S GREATEST NEWSPAPER

FINAL EDITION

VOLUME LXXXX.—NO. 92 C [REG. U. S. PAT. OFFICE. COPYRIGHT 1931 BY THE CHICAGO TRIBUNE.] FRIDAY, APRIL 17, 1931.—46 PAGES THIS PAPER CONSISTS OF TWO SECTIONS—SECTION ONE * * * PRICE TWO CENTS IN CHICAGO AND SUBURBS ELSEWHERE THREE CENTS

PARIS HURRAHS FOR ALFONSO

LIBERALS FIRE ON EMMERSON; NEAR FIST FIGHT

False! Shouts House G. O. P. at Another.

BY PERCY WOOD.
[Chicago Tribune Press Service.]

Springfield, Ill., April 16.—[Special.]—House liberals directed a storm of censure at Gov. Emmerson today for his veto of the O'Grady - McDermott state prohibition law repealer.

LEROY M. GREEN.

The cross-fire lasted for hours as the drys and some Republican vets fought the attack against the administration, the bitterness reaching a high point early in the day when two Republicans threatened a punch one another in the nose as the word "falsehood" swirled about their heads. This fracas was stopped by restraining friends and the violent action of Speaker Shanahan's gavel.

Much of the liberals' castigation dealt with the governor's alleged use of state funds to print 200,000 marked copies of his veto message and broadcast them over the state.

"That's the mailing list of the Anti-Saloon league," charged Representative Thomas J. O'Grady, author of the defunct bill.

Point of Personal Privilege.

Representative Leroy M. Green [Rep., Rockford], began the fireworks when he rose on a point of personal privilege to resent statements in the veto message.

"This governor," he began, "calls some of us who voted for the O'Grady bill nullificationists, but what about legislative reapportionment? If Chicago had been given the full representation it is entitled to, the drys couldn't have passed the state bill in 1919. The law had its birth in nullification.

"I voted against reapportionment myself and became a nullificationist, but I justify it on the grounds of necessity. And we see now that the governor is printing 200,000 copies of his veto message at the expense of the taxpayers, with the excuse that the people have a right to official copies of it.

"Why, every paper in the state carried it in full. This governor is supposed to be an 'economy' governor, and he does this 'circularizing at taxpayers' expense. I resent his calling us 'nullificationists.' It is a deliberate and unqualified falsehood."

Defended by Schnackenberg.

Representative Elmer J. Schnackenberg [Rep., Chicago], who voted for the O'Grady bill, followed Green with the plea that the house should "take care of its own knitting" and attend to all the work it had to do. Let the governor alone, was the burden of his speech.

"You favor our letting him alone," interrupted Representative O'Grady. "Why doesn't he let us alone? We minded to our own business and passed his bill."

"It's then that some one came to the defense of this Republican governor who thinks himself a king," said Minority Leader M. L. Igoe [Dem., Chicago]. "I can see him looking into the glass and saying, 'I am the state.' He nullified the vote of 2,000,000 people; he nullified the vote of the house; he nullified the vote of the senate, and why? Because he wants to 'protect' the people. What nonsense!

Referendum Is Quoted.

"Now he says, 'My subjects must obey my message,' so he sends it out with excerpts from the platform of the Republican state convention that adopted the referendum. He is spending the people's money and I say that he is doing it illegally, unlawfully, and criminally. There must be pride in the hearts of all you Republicans.

"The governor says that only candidates for congress were bound by the results of the referendum, but the third question of house policy submitted to the voters was 'Shall the Illinois prohibition act be repealed?' What does congress have to do with the Illinois prohibition act? Nothing whatever. It has no control over the Illinois legislature. You can't fool all the people all the time, and I think this new king of Illinois is going back to his old job, that of a private citizen in a downstate county."

Representative Frank G. Thompson

(Continued on page 10, column 3.)

NEWS SUMMARY of The Tribune

[And Historical Scrap Book.]
Friday, April 17, 1931.

FOREIGN.

Police save Alfonso from cheering mob as exiled monarch arrives in Paris to join family. Page 1.

Catalonia fought for years to rid Spanish yoke and establish itself as independent nation. Page 4.

Spanish republic indicates it will put exiled king on trial for alleged misdeeds. Page 5.

Prime Minister MacDonald and Labor government, aided by Liberals, turn back opposition on censure motion. Page 16.

Two American warships rushed to Nicaragua as bandits attack town of Rama. Page 19.

English aristocrats and rich Indian prince to greet Lord Willingdon, new viceroy, on his arrival at Bombay today. Page 21.

LOCAL.

Kidnapers free victim in Chicago after robbing his home at Ransom, Ill., and forcing him to accompany them here. Page 1.

Slayer Preston is found sane; must die for murder of stenographer. Page 1.

James (Fur) Sammons, gunman, loses his fight for release from prison; Supreme court holds parole board has power to terminate parole. Page 3.

Survey of election records in victory of Irving park district bond proposition indicates irregularities. Page 3.

The story of Ted Geisking, a false clew in the investigation of the Lingle murder. Page 6.

Silas Strawn, Melvin Traylor, and other prominent Chicagoans oppose bill providing state income tax. Page 7.

Chicago aldermen in Miami in deadlock over chairmanships. Page 18.

Effort to reach compromise on removal of street car tracks from Lake Shore drive ends in failure. Page 21.

John Foster Bass, veteran war correspondent and author, dies. Page 37.

Death notices, obituaries. Page 37.

WASHINGTON.

Roger Babson, business statistician, tells Hoover reports indicate business has "turned the corner." Page 1.

Americans like Scotch at party for Japanese prince and princess. Page 1.

Hoover orders all department heads to cut budget estimates. Page 2.

SPRINGFIELD.

House liberals fire on Emmerson for dry repeal veto; one G. O. P. shouts False! at another. Page 1.

Illinois senate passes companion bills to the main state income tax measure adopted Wednesday. Page 7.

Some G. O. P. leaders see primary repeal as move to curb liberals. Page 8.

DOMESTIC.

Three adrift 13 days live on can of corn, six onions and three fish until rescued far at sea. Page 3.

Ships himself in box, collect, Paris to New York, but he's on Ellis island. Page 9.

Illinois farmers buckle down to task of helping selves. Page 16.

Four suspected shoplifters, including two women, fight police; one dead, girl and policeman wounded. Page 17.

Wickersham blames failure of criminal law enforcement on public indifference. Page 17.

Longworth's will leaves entire estate, valued at more than $16,000,000, to his widow. Page 22.

Ex-wife of W. W. Cook, who left $12,000,000 to University of Michigan, to sue to break will. Page 28.

Pugilist tells how ship Vestris sank in storm. Page 28.

SPORTS.

Pirates beat Cubs, 4 to 3, on Grantham's home run. Page 29.

Sox beaten, 7-0; find Lyons' arm still is ailing. Page 29.

Senators pound Earnshaw, beat Athletics, 5-4. Page 29.

Braves win third straight from Robins, 7 to 4. Page 30.

Wood fails in nine attempts at boat record. Page 32.

EDITORIALS.

The Squires and Their Income Tax; Chicago Products Week; Recognition of the Spanish Republic; Bills for Procedural Reform; Obsolete Navy Yards. Page 12.

FINANCE, COMMERCE.

Chicago stock prices ease; better news of business appears. Page 38.

Brokers' loans rise $27,000,000; clew seen in tax payments. Page 39.

New bank to finance foreign trade soon to be opened. Page 39.

Wheat prices close firmer; dust storms in northwest. Page 39.

Stock market again a drab affair; prices decline. Page 39.

Carnera reinstated by New York boxing commission. Page 29.

All classes of live stock show gains for the day. Page 40.

Want Ad index. Page 42.

Average net paid circulation of THE CHICAGO TRIBUNE March, 1931, in excess of
Daily - - - 805,000
Sunday - - 1,070,000

CARTOONS OF THE DAY

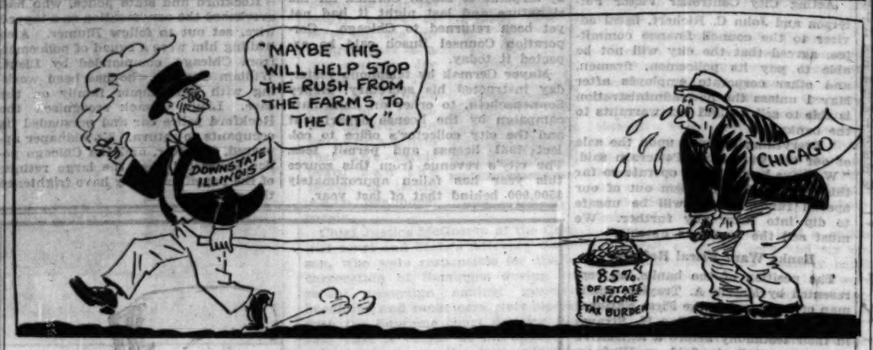

Proposed distribution of the state income tax burden.

A difference of opinion.

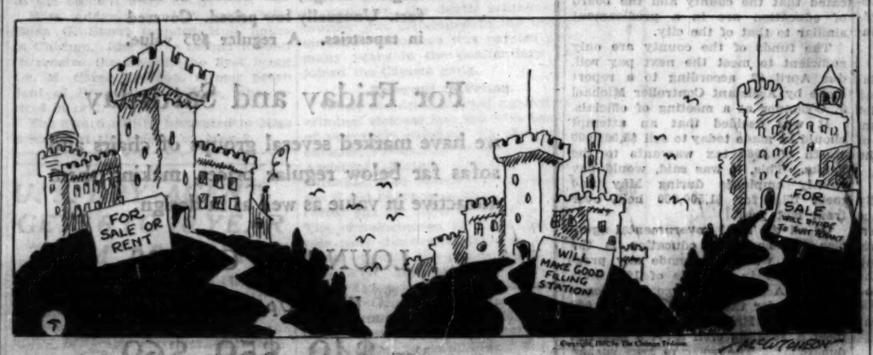

Castles in Spain.

Kidnap, Rob Farmer; Free Him in Chicago

Henry Brady, 64 years old, a farmer of Ransom, Ill., was kidnaped and er of Ransom, Ill., was kidnaped and taken for a ride to Chicago early yesterday by four bandits, who escaped with $1,115 in cash and Liberty bonds, which the farmer had secreted in his home. Ransom is 120 south of Chicago, near Streator.

Brady told of his experiences with the armed holdup men when he stepped from a Chicago train at Ransom yesterday afternoon.

Fails to Notify Police.

Brady was released by his captors on 105th street yesterday morning at 11 o'clock and given $15 with which to return to his home. Without notifying the Chicago police he started home immediately, arriving at Ransom at 3:30 p. m. to find the village excited over his disappearance. A posse had been formed to search for him in the belief that he had been murdered.

The farmer was kidnaped at dusk Wednesday night on the road four miles east of Ransom and near his farm, where he had been working during the day. He was taken to the farmhouse, where the bandits bound him and threatened him with their guns until he revealed the hiding place of his savings in his village residence. Leaving Brady behind, the bandits went to his home, ransacked every room, and found the money.

Start Ride to Chicago.

They then returned to the farm, forced the elderly farmer into an automobile and started the 120 mile trip to Chicago. Brady's brother, John, discovered the home ransacked and his brother missing at noon and instituted an immediate search.

Sheriff E. J. Welter of La Salle county said last night that Brady had recognized the bandits and would be able to identify them.

Chicago police hoped to find the kidnapers through a letter dropped by one of the gang as he let Brady out of the automobile here. Brady said the bandit had picked up the letter after it had dropped from his pocket and tore it into several pieces. Police, putting those pieces together found that the letter had been sent to Bob Gavin, 1103 East 65th street, from Mrs. Joe Miller, 3719 Cass street, Detroit. Police were searching for Gavin.

WOMAN PLUNGES TO DEATH FROM 'BOUL MICH' CLUB

A young woman tentatively identified from cards in her pocket as Miss Ruth S. Gordon of the Virginia hotel, Rush and Ohio streets, plunged to her death early today from the 21st floor of the Allerton club, 701 North Michigan avenue. Her body struck on the roof of an inner court at the fourth floor level. The victim was about 25 years old.

Richard Conley, 3116 West Erie street, the night elevator operator at the Allerton club, told Lieut. George De Mar of the East Chicago avenue police that the woman entered the club at 1:30 a. m. and asked to be taken to the 21st floor. Apparently she opened a window, crawled out on the fire escape and leaped to her death. Her body was heard to land a few minutes later.

At the Virginia hotel Lieut. De Mar learned that Miss Gordon had registered on Wednesday, giving her previous address as 333 Wacker drive, presumably an office in which she was employed. When she registered she was apparently without heavy baggage.

In the woman's clothing the police also found a paper bearing the name of N. Thelan, 3846 North Leavitt street, who was to be questioned.

THE WEATHER

FRIDAY, APRIL 17, 1931.

Sunrise, 5:06; sunset, 6:33. Moon rises at 5:16 a. m. Saturday. Venus and Saturn are morning stars. Jupiter and Mars are evening stars.

Chicago and vicinity—Probably fair but some cloudiness Friday; gentle shifting winds; Saturday fair and somewhat warmer.

Illinois—Partly cloudy to cloudy, showers and cooler in extreme south portion Friday; slightly warmer in central portion; mostly fair Saturday, rising temperature in central and north portions.

TRIBUNE BAROMETER.

TEMPERATURES IN CHICAGO

MAXIMUM, NOON....73
MINIMUM, 3 A. M....54

3 a. m.	54	Noon	73	8 p. m.	60
4 a. m.	54	1 p. m.	70	9 p. m.	60
5 a. m.	55	2 p. m.	65	Unofficial—	
6 a. m.	55	3 p. m.	62	10 p. m.	59
7 a. m.	56	4 p. m.	62	11 p. m.	57
8 a. m.	57	5 p. m.	61	Midnight	56
9 a. m.	60	6 p. m.	58	1 a. m.	55
10 a. m.	65	7 p. m.	60	2 a. m.	54
11 a. m.	70				

For 24 hours ended 7 p. m. April 16:
Mean temperature, 64; normal, 47; excess since Jan. 1, 600 degrees.
Precipitation, .03 of an inch; deficiency since Jan. 1, 2.63 inches.
Barometer, 7 a. m., 30.18; 1 p. m., 30.15.

[Official weather table on page 37.]

Killer Preston Is Found Sane; to Die in Chair

(Picture on back page.)

A jury of seven men and five women in the Circuit court at Wheaton last night, returned a verdict that condemned John E. Preston, a Chicago interior decorator, to death in the electric chair for the murder of Miss Agnes Johnston, 26 years old, a stenographer whom he killed after a road house party near West Chicago 18 months ago.

The jury, after six and a half hours of deliberation, found that Preston, a married man, is not insane thus putting in force the sentence for the execution which previously had been set for May 8. Preston was found guilty and sentenced to death in December of 1929. After an appeal to the Illinois Supreme court had failed, he was granted a sanity hearing and last January a jury at Wheaton adjudged him insane.

That finding meant that instead of being executed, Preston would be sent to the prison for the criminal insane at Menard. However, the state contended the evidence did not support the insanity finding and Judge John K. Newhall granted the re hearing which ended yesterday afternoon.

Preston was [illegible] into court last night to hear the verdict. As it was read he flushed and then turned pale, but remained silent. His attorney, Eugene McGarry of Chicago, filed a motion for a new trial and Judge Newhall will hear arguments on April 25. Meanwhile Preston was returned to Joliet penitentiary and placed in a death cell.

CHICAGO FLYERS MISSING ON HOP INTO WISCONSIN

Roy L. Bassett, an aviator who resides at the Hyde Park Arms hotel, 5316 Harper avenue, accompanied by Leon Morgan, 3217 West 64th place, advertising man, also a flyer, took off from the Elmhurst airport yesterday at noon, bound for Crandon, Wis., 325 miles north of Chicago, to spend the week-end with Bassett's parents, Mr. and Mrs. W. M. Bassett of Crandon.

At 2 a. m. today the flyers had not reached Crandon and no word had been heard from them. There had been no reports of any airplane accident between Elmhurst and Crandon. The pilot Bassett's father said his son had planned to stop at Sheboygan en route but it was reported at Sheboygan that no plane had landed there yesterday.

POLICE BATTLE MOBS CHEERING EXILED MONARCH

Joins His Family as Conquering Hero.

BY EGBERT SWENSON.
[Chicago Tribune Press Service.]

(Pictures on back page.)

PARIS, April 16.—Alfonso of Spain, a royal exile, arrived here, his chosen city of refuge, at 11 o'clock tonight. It was an ironic spectacle—a monarch seeking refuge in the same foreign capital which had been receiving his rebellious subjects fleeing from his autocratic rule for months and years.

But with a difference. Acclaimed by delirious thousands, more like a conquering hero than a repudiated king, Alfonso stepped off the Cote d'Azur, one of the world's most luxurious trains, contrasting sharply to the furtive, humble arrivals of his republican subjects.

Cries of "Vive le roi" from thousands of throats thundered to the vaulted heights of the Lyons railway station as the fighting little Bourbon descended from a private car.

Saved from Mob.

Alfonso and his suite were saved from being crushed by a mob of his admirers only by a perfectly organized police service—the same French republican police who have been hounding Spanish republican refugees, subjecting them daily to inconvenience and indignity.

The entire journey was so tightly guarded by the French sureté general that twenty or more American newspaper men riding on the train from Marseilles, where Alfonso debarked from a Spanish warship, had not a ghost of a chance to get near the former king's private car, not even to pass a note to any of its occupants. The French police were so zealous on behalf of their royal visitor that they frequently used their fists on the boldest of the newspaper men.

As the train came to a stop at the station several hundred police, led personally by Chief Jean Chiappe, were compelled to fight in order to hold off the mob of his cheering admirers.

Hats Fly in Air.

Personal representatives of President Doumergue and Foreign Minister Briand welcomed the exile. Hats went flying, and the mob screamed to the echoing heights. Alfonso, his dapper quality somewhat marred by weariness, smiled and waved recognition when he could get his hand up past the pressing throng. The Spanish ambassador slipped as he was pushed by the crowding throng and fell against the train. The terrific pressure of the mob smashed scores of windows in the official reception room of the station, which had been specially decorated for the occasion and where Alfonso was welcomed by the French government's representatives.

Women fainted and men were knocked down in their rush to get a glimpse of Alfonso. By hard work the police managed to get their royal guest outside the entrance and into an automobile. He was taken to the Hotel Meurice, where the exiled Queen Victoria and their five children had been installed on their arrival this morning. They are occupying an entire floor of 28 rooms.

Forced to Appear on Balcony.

But the tumult and shouting was not yet over. A great throng awaited the arrival of the exile at the hotel. Alfonso hastily thanked the police officials for their careful handling of him and disappeared to join his family. But there was a tremendous uproar outside. The great crowd kept

(Continued on page 4, column 1.)

Japanese Fete for Prince Has Scotch Flavor

BY GENEVIEVE FORBES HERRICK.
[Chicago Tribune Press Service.]

Washington, D. C., April 16.—[Special.]—Prince Takamatsu, impassive as an imperial personage in a Japanese print, and his 19 year old bride, interested as a school girl on holiday, tonight met 3,000 of Washington's diplomats and senators; congressmen and clergymen; government officials and marble-palace widows, as well as a lot of ordinary folks who get around a lot.

Genial Ambassador Debuchi and his Paris-gowned wife gave the party in the big ball room of the Mayflower hotel which, for an hour or two became Japanese territory, with real cherry blossoms and real pre-prohibition refreshments. For one of the royal prerogatives of this traveling prince is that he carries his native soil with him, so far as immunities go.

Diplomats dipped handsomely as they bowed from the waist; while the prince violated Japanese custom and shook hands American fashion.

A Quaint American Custom.

Europeans sipped innocuous, champagne flavored punch at a small table where one waiter leisurely ladled out the pale pink drink. Across the room Americans, many of them women, pushed nearer to the large table where four waiters perspired as they poured out Scotch and white rock as fast as they could.

And in the center dry senators dabbled with chicken salad and munched sandwiches and tried not to look at the other buffets.

Measured by medals it was a grand party. Gold and silver stars, some of them as big as saucers, glittered on coat fronts or dangled from sashes down near the hip. Ribbons of red, ribbons of green, ribbons of purple, and broad ribbons of many colors, stretched across white vests, knotted themselves into rosettes, curved around collars.

Kaleidoscope of Personages.

Sir Ronald Lindsay, Great Britain's six foot three ambassador, bent forward to catch the low spoken words of a tiny Japanese lady. William Jennings Bryan's daughter, Ruth, very chic in black, found something amusing to say wherever she went. Senator Morris Sheppard of Texas, co-author of the 18th amendment, greeted friends, but far away from the buffet. Senator Tom Walsh of Montana, like his politics was a step or two nearer, but he ate sandwiches assiduously. So did the other senatorial Walsh, David I., from Massachusetts.

Vice President Curtis was accompanied by his brother-in-law, Edward Everett Gann. Mrs. Gann is still indisposed and was unable to come to the party. Secretary of War Hurley was there with his blondly beautiful wife. Petite Senora Davila, wife of the Chilean ambassador, had her hand kissed more frequently than most of the women, it seemed.

And all the guests before they left made a pilgrimage to the book which a bellboy held open on a table amid the palms. Here they inscribed their names. That's so they'll get on the Japanese embassy "list." They liked this party, and want to be invited to the next one.

Also Meets the Reporters.

The prince during his stay here has proved a veritable sphinx to reporters. Here's today's reference.

Word goes forth that his imperial highness, Prince Takamatsu, will "meet the press" between 3 and 4 o'clock, in the Pan-American room of the Mayflower hotel, where he and his bride have their suite. The designated sixty minutes slip by, but no prince. Then comes word that the interview will be in the Italian room; no, that's wrong, for that's in the basement.

In the Chinese room, then. That's a worse insult.

At last a Japanese emissary appears, shakes hands all around, reports that his highness is resting.

Six minutes later, the same emis-

(Continued on page 2, column 3.)

BUSINESS TURNS CORNER, HOOVER TOLD BY BABSON

Says Figures Prove Better Times.

Better Times

WASHINGTON.—Roger W. Babson, economist, tells President Hoover business has "turned the corner" and will gradually improve.

CHICAGO.—Leaders predict improvement of business in Chicago as result of renewal of public confidence under Mayor Cermak.

WASHINGTON.—President Hoover asks further governmental economies with a view to avoiding an increase in federal taxes next year.

Washington, D. C., April 16.—(AP)—Roger W. Babson, business statistician, told President Hoover today he believed business had "turned the corner" and would gradually but slowly improve.

ROGER BABSON.

Babson said he based his statement on figures and not on hopes. Car loadings for the last month, he said, have been larger than those of a year ago and employment figures from the labor department have shown an increase for the first time since 1928.

Show Increased Earnings.

A few of the chain stores are showing better earnings not only over last month but over March a year ago, he said, adding certain railroads also have apparently reached the bottom in the decline in earnings.

Babson said his figures did not include the effect the widespread building campaign of the federal government would have on general industry. He added he would not be surprised to see a shortage of labor in some lines before the year ended.

Commodity Prices Down.

He said he did not look for a sharp rise in commodity prices and was not certain the decrease in those prices had ended. He added the last commodity price decline lasted more than forty years.

The business statistician said he did not look for any great increase in business on the stock market, but instead expected the speculative fever to turn to commodities.

"In my opinion," he said, "the public is fed up with stocks and the speculative fever will work itself out in some other way."

OPTIMISM FOR CHICAGO

With A. J. Cermak in the mayor's chair, Chicago has emerged from the recent elections to find its municipal credit improved, its real estate market stimulated, and its commercial outlook enhanced by the prospect of attracting to the city 85 per cent of all national trade conventions to be held in the United States in the world's fair year.

A picture of Chicago on the threshold of a new economic era was presented by a score of business and financial leaders who were interviewed yesterday in an effort to ascertain the effect of the election on business conditions.

Leaders See Improvements.

Three outstanding improvements were noted by these leaders, as follows:

1. Chicago municipal bonds, hitherto a languishing commodity, now show gains ranging from ½ a point to 2 points, depending on the date of maturity. Bankers interpret the demand for these bonds as an expression of confidence in the Cermak administration on the part of American investors generally.

2. Prospective home builders are exhibiting renewed interest in subdivisions and out of town concerns are once more considering leases for Chicago branches. Mark Levy, president of the Chicago Real Estate board, predicts that if Mr. Cermak fulfills his pledge of clearing up the tax muddle a building boom will be well launched by next winter.

3. The convention bureau of the Chicago Association of Commerce has assured hotel owners that, on the basis of present bookings, 4,000,000 delegates will attend conventions here in 1933, exclusive of the millions of visitors expected for the Century of Progress exposition.

Philip R. Clarke, president of the

Have You Noticed How Much Auto You Can Get for Your Money Today?

The new cars you see on the street—do you really know what they cost delivered today? Unless you've kept pace with events in the automobile industry, your ideas about present-day motor car prices and values most likely will not approach the actual facts.

The automobile dollar is the biggest in years. Today you can get more real motor car value probably than at any previous time in the history of the industry. Accessories and refinements have been added at no extra charge.

But don't take our word for it. Go to the salesrooms, inspect the new cars, and get the quotations. Cook County auto dealers this week are making special showings. Drop in at the showrooms most convenient for you, see the new models, and then ask yourself whether or not you can afford to keep spending money on your old car when you can get a reliable, new one at so low a cost.

Chicago Tribune
THE WORLD'S GREATEST NEWSPAPER
Total Average Circulation, March, 1931:
In excess of 805,000 Daily;
1,070,000 Sunday

Central Trust company, pronounced the increased demand for Chicago bonds an unmistakable sign of confidence in a "more businesslike and more honest administration." The taxpayers stand to benefit most from the situation, Mr. Clarke declared.

"The east was watching the election closely," he said. "It was logical that with the inauguration of a more businesslike and honest administration the demand for our municipal bonds was stimulated.

"An increase in the price of a bond bearing a fixed rate of interest can always be translated into a saving for the borrower. The higher the price, the lower the interest. By this axiom Chicago taxpayers, who, in the last analysis, pay the interest charges, are now in a position to save considerable money."

On the City's Finances.

Another angle of the city's financial situation was presented by James R. Leavell, president of the Continental-Illinois Bank and Trust company. In Mr. Leavell's view Chicago's finances were always fundamentally sound. But, due to failure of the former administration to face financial problems as they arose, the situation became so complicated as to deceive investors into a belief that the city was tottering on the verge of bankruptcy.

"There has been a general rise in the municipal bond market and Chicago is sharing in it," said Mr. Leavell. "There is doubt whether we would be sharing it, however, had the late administration been retained. It is probable that the same situations through which we muddled before would arise again. There is now reason to hope that the muddle will be cleared up."

Gain for Real Estate.

Speaking for the real estate men, Mr. Levy declared he had observed a "marked improvement" since the election. Within the last week, he said, his company has closed one lease for $48,000 and another for $25,000 with New York concerns. In addition to being president of the Chicago Real Estate board Mr. Levy is chairman of the brokerage division of the National real estate board.

"In my contacts with brokers, real estate men, bankers, and other business men both in and outside Chicago I have noticed a distinctly more confident attitude," Mr. Levy said. "Buyers and sellers in Chicago were growing tired of the old order. People now feel that they have a mayor with a good past record and a good business head. That puts prospective buyers in a receptive frame of mind.

"Mayor Cermak may find that he can't accomplish all he hopes to do, but I am convinced he will give a better administration than his predecessor. At present the building industry is stagnant, and thousands are unemployed as a result. If Mr. Cermak provides the leadership for solution of our tax problem—and he shows every attitude of possessing that leadership—who should see a resumption of building activity by autumn and a boom during the winter."

More Home Builder Prospects.

George F. Nixon, president of a realty company with extensive subdivision interests, declared that since the election his concern had received a steadily increasing number of inquiries from prospective home builders.

"Once the tax situation is remedied," he said, "this community will witness a surprising increase in small home construction. Obviously the election is responsible for the improved attitude on the part of home makers. The demand probably existed for some time before election day, but was stifled by the uncertainty as to the outcome of the balloting.

From E. C. Bliss, an associate in Albert H. Wetten & Co., came a similar optimistic statement. His company is agent and manager of the Board of Trade building and other large loop properties.

"The agencies working on the tax problem are uniting on a program which should solve the difficulty," he said. "Mr. Cermak's election cleared the atmosphere of gloom and provided strong support for the whole real estate field. The new mayor is providing the leadership which was lacking in the previous administration."

Predicts Convention Boom.

William J. Hennessy, manager of the Association of Commerce convention bureau, is authority for the statement that in 1933 Chicago will be host to three times as many conventions as any city has ever been in the past. He predicted that Mayor Cermak's campaign for courtesy to visitors, inaugurated in an order to the police department on Tuesday, would prove a strong factor in boosting the city's reputation as a tourist and convention place.

"We haven't been lagging up to now," Mr. Hennessy pointed out. "In the last year Chicago entertained 851 conventions, 11 more than our nearest competitor, New York City, and the attendance at these conventions was 1,750,000. But in 1933 we fully expect to secure from 80 to 85 per cent of all national and international conventions in the country."

One group Chicago is almost certain to get, according to Mr. Hennessy, is the convention of the National Education association, whose annual meetings are attended by 15,000 or 18,000 educators.

Hoover Orders Department Heads to Reduce Budgets

[Chicago Tribune Press Service.]

Washington, D. C., April 16.—[Special.]—President Hoover has called upon all heads of departments to hold down budget estimates for the 1933 fiscal year, it was learned today. Preparation of these estimates of needs for the various executive departments is now under preparation by cabinet members in advance of submission to the budget bureau late this summer.

It is understood that in asking his cabinet members to keep future expenditures at a minimum the President urged that an attempt be made to pare down the 1933 estimates below the figures voted by the last congress for the fiscal year beginning July 1 next. So far as is known the economies asked by the President do not contemplate any radical reductions in the department activities.

May Pare Current Expenditures.

Reports were also current today that the President has requested members of his cabinet to scrutinize expenditures during the next 18 months with care in hope that it might be possible to make some saving out of the appropriations voted for the 1932 fiscal year.

An impending $90 million dollar deficit in June as well as the prospect of a big deficit during the next fiscal year unless expenditures are held down prompted the President's step. A desire to avoid any possibility of a tax increase in the next congress was also a factor.

Last year's budget submitted to congress by President Hoover provided for total expenditures of $4,054,819,200 in 1932, exclusive of postal expenditures paid from postal revenues.

As a result of the President's directions several cabinet members already have directed their subordinates to make a survey of their needs with the idea in mind of keeping expenditures down. Usually estimates have been handed in to the budget office in July, but this year more latitude in their preparation has been given to cabinet members and the date of submission delayed until late August or September.

Navy department appropriations voted by the last congress were 360 millions, $32,000,000 below the amount available this year. If the navy's budget in 1933 is held down to the 1932 level, the navy department will have to effect economies in administration if the appropriations for new warships construction needed to build the fleet up toward treaty levels are included in the regular navy appropriation bill. For the last ten years the navy's expenditures for new construction have averaged 29 million compared with the 100 millions declared needed by navy department heads.

U. OF I. DEAN SEES NO END TO CAMPUS DRINKING

Gatlinburg, Tenn., April 16.—(AP)—Drinking among college students will continue to be a serious problem until the students are taught respect for law, Dr. Thomas A. Clark, dean of men at the University of Illinois, said today. He addressed the National Association of Deans and Advisers of Colleges and Universities in session here.

"At Illinois," Dean Clark said, "there is drinking among the students. Before it will be stopped among the people as well as the students they must be taught respect for law.

Dean Clark later announced his resignation as active dean of men at Illinois. He said he would become dean emeritus. He is 69 years old.

YOUNG FARMER KILLS SELF.

Wausau, Wis., April 16.—[Special.]—Theodore Lapinski, 23, farm hand, committed suicide by slashing his throat with a razor at his uncle's farm, where he was working.

AMERICANS LIKE SCOTCH AT JAPAN ROYALTY'S PARTY

(Continued from first page.)

sary, or maybe it's a different one, it's hard to tell, appears, shakes hands all around, and intimates that it won't be long now.

At Last, the Interview.

At 6 minutes before 5 a subdued elevator boy, having been given the sacred okey, takes the reporters up to the eighth floor, where state department officials herd them into one corner. Instantly a Japanese gentleman in uniform urges the crowd to move to another corner.

Even the bell hops tread the carpet with oriental softness. A state department official rushed forward, murmuring, "Hold the elevator, hold it!"

A Japanese official announces, "Here he comes."

Around the corner appears a slim young man whose stiff collar seems a little too big for him. A newspaper man steps forward. Twenty pairs of hands wave him back. Another newspaper man asks, "Is his imperial highness enjoying his holiday in this country?"

The Secret Comes Out.

There is a rush of Japanese syllables. There is a huddle of oriental and occidental officialdom. There is a lot of gentle gesturing. At last Commander Takeo Yamagata, master of ceremonies, turns, beaming, to the reporters and lets out the secret.

"Yes."

Somebody else asks another equally innocent question, but the prince glides into the elevator and the interview is over. But the master of ceremonies is willing to talk. As the heap of questions are hurled at him, he smiles a diplomatic smile. Then he lets us all into another secret.

"His imperial highness finds great satisfaction in ski-ing."

And that's that.

SEEK TAX PAPER BUYERS TO MEET CITY PAY ROLLS

Await Cermak's Action on Return from Florida.

Mayor Cermak's ability to win the confidence and assistance of the large Chicago banks will be tested when the city's pay rolls fall due after he returns from his Florida sojourn next week, financial experts of the city said yesterday.

Acting City Controller Victor Petterson and John C. Richert, fiscal adviser to the council finance committee, agreed that the city will not be able to pay its policemen, firemen, and other corporate employés after May 1 unless the new administration is able to sell its 1931 tax warrants to the banks.

"Everything depends upon the sale of our tax warrants," Petterson said. "We have been able to operate so far this year by buying them out of our special funds, but it will be unsafe to dip into them any further. We must sell the warrants outside."

Banks Want Fiscal Reform.

The position of the banks, as represented by Melvin A. Traylor, chairman of the board of the First National bank, and Attorney Silas H. Strawn in their testimony before a legislative committee at Springfield on Wednesday, is that the first essential step in a financial reform program must be revision of the assessing machinery of the county. They urged the passage of the Schnackenberg bills which would abolish the present assessing and review boards.

Figures made public by Acting Controller Petterson yesterday showed that $59,733,077 has been taken from the traction, water, vehicle tax and other special funds for operating expenses, with tax warrants as security. Of this sum $7,235,000 is represented by 1931 warrants.

The total of the special funds is $94,275,496. The cash balance of $33,516,319 remaining in the funds, however, is not available for further loans, according to Petterson, as it must be kept to meet the expenditures for which it is set aside by law.

Trouble for Schools, County.

Developments during the day indicated that the county and the board of education are in a predicament similar to that of the city.

The funds of the county are only sufficient to meet the next pay roll, due April 22, according to a report made by Assistant Controller Michael J. O'Connor at a meeting of officials.

It was decided that an attempt should be made today to sell $5,000,000 worth of 1931 tax warrants to the banks. This, it was said, would pay county employés during May and meet bills for $1,500,000 held over from last year.

Of all the local governmental agencies the board of education is the only one which has made any progress so far in the sale of 1931 warrants. A few days ago the board arranged for the sale of one $400,000 warrant to Halsey, Stuart & Co. to meet a $400,000 civil service pay roll due today. The warrant was rushed by airplane to Mayor Cermak for his signature and last night it had not yet been returned to Chicago. Corporation Counsel Busch said he expected it today.

Mayor Cermak by telephone yesterday instructed his secretary, Henry Sonnenschein, to order an immediate campaign by the license department and the city collector's office to collect 1931 license and permit fees. The city's revenue from this source this year has fallen approximately $500,000 behind that of last year.

BISHOP CANNON CASE CONSIDERED TODAY BY NYE COMMITTEE

Washington, D. C., April 16.—(AP)—The senate campaign funds committee will meet tomorrow to consider information gathered by its investigators concerning the use of funds by Bishop James Cannon Jr. of the Methodist Episcopal church, South, in the 1928 anti-Smith campaign.

Chairman Nye has called the meeting to determine whether the committee will hold further hearings on the Cannon case.

The committee has announced its purpose is to determine whether all of $67,000 given the churchman for campaign purposes by E. C. Jameson of New York was used in the effort to defeat former Gov. Smith, the Democratic presidential candidate.

PLAN TO SEIZE KIDNAPERS OF BREWER FAILS

Rockford, Ill., April 16.—[Special.]—A plan to capture the kidnapers who are holding Fred J. Blumer, wealthy brewer of Monroe, Wis., for ransom went awry today when the gang members failed to keep a rendezvous arranged for a payment reported to be $50,000.

The arrangements for payment had been completed by Jacob Blumer, a brother of the brewer, through his business representative in Rockford. This representative, in a telephone conversation with a member of the kidnaping band, was instructed to have Jacob Blumer drive along the highway between Rockford and Streator in a Ford car with distinctive markings until a ransom collector appeared to take the money. He was warned that if the police learned of the plan the captive would be killed.

Rockford and state police, who had overheard the conversation on a tapped wire, set out to follow Blumer. Also trailing him were a squad of policemen from Chicago, commanded by Lieut. William Cusack, who has been working with the Blumer family on the case. Lieut. Cusack recognized the Rockford police car and persuaded its occupants to return. No kidnaper appeared, however, and the Chicago police suggested that the large retinue of the payoff man may have frightened the gang.

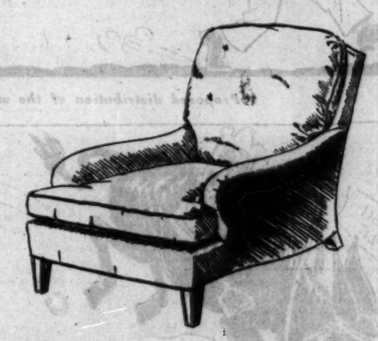

Down Back and Seat Chairs, $49

English design, the utmost in comfort. Unusually low priced. Covered in tapestries. A regular $95 value.

For Friday and Saturday

we have marked several groups of chairs and sofas far below regular prices, making them attractive in value as well as in design.

LOUNGING CHAIRS

Worth Up to $135

Now $49, $59, $69

SOFAS--SEVERAL STYLES

Worth up to $125

Now $69

Tobey

Michigan Avenue at Lake Street

BRUCEWOOD DRESSES

Petite 12 or full sized 46 . . it makes no difference to Brucewood. There's a perfectly thrilling variety in every size

$17.50

Silks, prints, wools $17.50 to $95

MAURICE L ROTHSCHILD

State at Jackson

ROTHMOOR COATS

and 3-piece suits

The creative imagination of the best Parisian designers; exquisite woolens from world-famous British and French looms; needling by Rothmoor . . what a marvelous combination! No wonder women are coming in by the thousands to get them.

Sizes 12 to 46

$50

Other Rothmoor Coats $25 to $150

Our entire 5th floor is devoted to women's wear

Maurice L Rothschild

State at Jackson

. . . SUITS . . . FROCKS . . . HATS . . . FURS . . .

Artistry of Moulded Lines

NEW coats accent beauty of line—subtly moulded to give slender grace and distinction to smart women who choose their coats at Johnson & Harwood's. Black coats have silky galyak trimmings, harmonizing or in dramatic contrast.

Tailored coats reveal exquisite seamings, original sleeve treatments, and collarless necklines as Paris prefers. Every Johnson & Harwood coat knows its fashion story perfectly, is hand finished—is priced most modestly.

Fur Trimmed Coats

$45 to $95

•

Smart Tailored Coats

$25 to $55

Sketched above—Black Forstmann fabric coat with white galyak cowl collar.....$65

Sketched right—Tailored coat of Forstmann fabric with exquisite seaming.....$35

Johnson & Harwood

PITTSFIELD BLDG. 1st AND 3rd FLOORS

37 NORTH WABASH AVENUE at WASHINGTON

The finest compliment we ever received for the

Browning King Challenger Suit

$30

It isn't often that a suit is so outstanding in value that it receives a compliment from a competitor. Yet, another large maker of men's clothing said to us: "We do not see how you can possibly afford to make a suit as fine as your Challenger and sell it for under $40."

Last year we sold over 100,000 Challengers at $30. This year, with the new $30 Challenger even better value than ever before—better fabrics, better tailoring, and the newest styling—we expect to sell at least 200,000 in our thirty-two stores.

Eight style models to choose from in the season's new colors, patterns and weaves.

You owe it to yourself to come in and see the Challenger suit.

Browning King & Co.

MONROE ST. AND WABASH AVE.

526 Davis St., Evanston

The Tailored Woman

730 MICHIGAN AVENUE, NO. DEL.

Of Importance To Spring Chic

This frock of heavy, flat crepe is a decidedly versatile expression of Spring smartness. The sleeveless cape-coat and the softening lingerie touches are further proofs of The Tailored Woman's understanding of faultless fashions at persuasive prices. This frock

$58.50

URE DRUGGIST

The PRIDE MARK of a Really Independent Druggist

See page 36 of this issue

ANDREW CARNEGIE said:

"I came to possess a surplus of wealth by purchasing Real Estate with money some threw away and going into debt for the rest."

You know he was right.

Investigate Westchester

GEORGE F. NIXON AND COMPANY

67 West Monroe

Makes You Forget You Have FALSE TEETH

No longer does any wearer of false teeth need to be annoyed or feel ill at ease. For teeth, a new improved powder, sprinkled on your plates will hold them firm and comfortable. No gummy, gooey taste or feel. Gums and mouth will not get sore, cause embarrassment. For sale by Walgreen or your own druggist.

Fasteeth Co., Binghamton, N. Y.

COLD in chest calls for a "counter-irritant"—Musterole is just the thing and helps draw out congestion. Apply this soothing, safe "counter-irritant" every hour for 5 hours. All druggists.

MUSTEROLE

Chicago Daily Tribune

THE WORLD'S GREATEST NEWSPAPER

Vol. LXXXX. Friday, April 17. No. 17

Published daily at Tribune Tower, Chicago, Illinois.

The Tribune company, publisher.

MAIL SUBSCRIPTION RATES.

Mail subscription prices in advance payable in Chicago, Ill., Ind., Iowa, Mich., and Wis.—Daily with Sunday, one year, $12.00.

Zones 3 and 4 in states other than Ill., Ind., Iowa, Mich., and Wis.—Daily, $18.00 per year.

Zones 5 to 8, including Canada, Mexico and foreign—Daily $15.00 per year.

Entered as second class matter June 6, 1900, at the postoffice at Chicago, Ill., under the act of March 3, 1879.

REVEAL VOTING IRREGULARITY ON PARK BOND PLAN

More Votes than Voters in Some Precincts.

BY OSCAR HEWITT.

As a result of the last election, taxes are to be boosted in the Irving Park district, even above the 19 per cent increase in general taxes now due, and also above the added 10 per cent advance in general taxes payable next December or January—depending upon the action of the legislature.

The process by which the Irving Park increase was brought about was as follows:

The park board, headed by Frank Wilkins, desired to issue more park district bonds. The limitation on bonds heretofore has been 3 per cent of the $65,029,209 tax valuation in the district. At the April 7 election the board submitted the question whether it should be permitted to issue bonds to the extent of 5 per cent on the tax valuation.

Vote on Bond Proposal.

On the face of the returns the people approved the proposition by a vote of 11,391 to 10,941, a majority of 450 votes. An investigation yesterday indicated, however, that some of these 450 votes are legally impossible.

The park district embraces part of the 40th, 39th and 41st wards on the northwest side. The 50th precinct of the 40th ward may be used as an illustration to indicate how some of the votes for the bonding proposition were obtained.

The records of the election commissioners' office show that 265 persons voted in that precinct, yet the same record shows on the same line in adjacent columns that 188 persons voted for increasing the bonding power of the park commissioners and 99 voted against it. Thus, 287 votes were recorded on the bond panel, although the total number of persons who voted was 265.

More Votes than Voters.

The records of other precincts show more votes cast on the proposal to increase the bonding power of the park commissioners than there are qualified voters in the precinct.

The boundary lines of the park district cut through 17 voting precincts, part of which are thus not in the district. Under the law no one is entitled to vote on a park proposal who does not live in the park district. One of these "split voting" precincts is the Nineteenth of the Fortieth ward. In that part of the precinct which is within the park district 80 persons are registered as voters. In the election 123 persons voted for increasing the bonding power and 17 against it—a total of 140. In that precinct, therefore, there were 60 irregular ballots on the bond proposal.

Vote Irregularity Shown.

In the Thirty-ninth ward, parts of Fortieth ward is another split voting area. Within that part of the precinct inside of the park district are 44 registered voters, yet on April 7, the record shows, 132 persons voted for the bonding increase and 45 against it. That is a total of 177 votes, a surplus of 113.

Other precincts in the Fortieth ward which are partly within and partly without the park district are the Forty-ninth, Fiftieth, Sixtieth, Seventy-sixth, and Seventy-eighth.

In the Thirty-ninth ward, parts of the Tenth and Eleventh precincts are in the park district. In the Eleventh precinct 134 persons registered as voters, yet at the April 7 election 118 voted for additional bonding power and 31 against it—a total of 166.

Doctor Is Arrested on Warrant Sworn by Woman

Dr. Oscar Funkhouser was arrested last night by Sergts. Harry Miller and Harry Lang in his office at 2600 South Halsted avenue on a warrant charging assault with intent to rape. The complainant is Emma Valcik of Oak Lawn. At the detective bureau, where he was released on bond, Dr. Funkhouser said that the same case was heard eighteen months ago in the Felony court and that he was discharged.

Fifty Judges Will Honor Ross C. Hall at Banquet

Fifty judges from all parts of the state are expected to attend a testimonial dinner to be given Superior Judge Ross C. Hall in the Oak Park lodge of Elks on May 4. Among the principal speakers will be Judge Samuel Alschuler of the United States Circuit Court of Appeals, Federal Judge James H. Wilkerson, Justice Frederic M. De Young, and former Justice Floyd E. Thompson of the Illinois Supreme court.

COOLIDGE AS AN ANTIQUARIAN

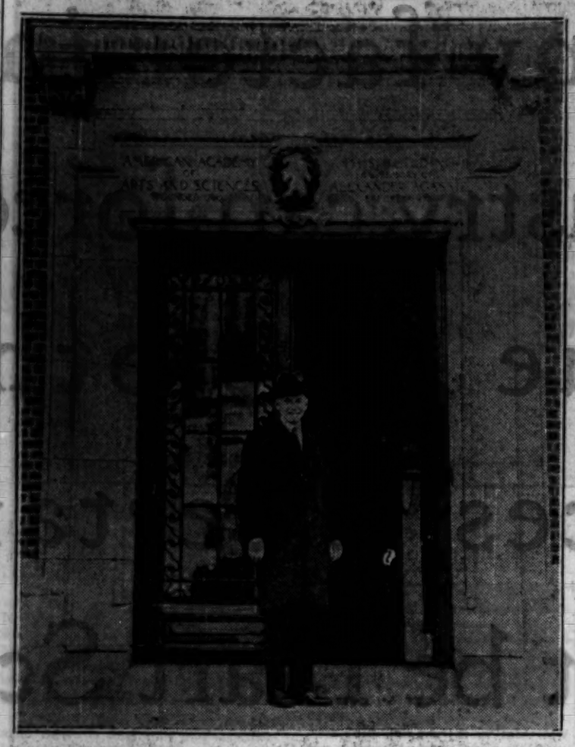

Calvin Coolidge as he appeared on Wednesday while in Boston to preside at the semi-annual meeting of the American Antiquarian society, of which he is the president.

ERIC TRIES TO ENTER U. S. THE HARDEST WAY

Buffalo, N. Y., April 16.—(AP)—After two years wandering in Canada a young German, Eric Steinicke, attempted to cross the international peace bridge into the United States by climbing the steel framework of the span. His trip ended as he encountered a section which had no under structure and he was removed from his lofty perch today.

A 100 foot climb down a rope, thrown to him by coast guardsmen, ended the adventure.

Steinicke set off on his journey last midnight. All went well until the unsupported section was reached. Too exhausted to retrace his steps and facing certain death if he attempted to drop to the river below, Steinicke clung to a girder until dawn brought discovery.

He was held on a charge of illegal entry.

DONOVAN FAVORS OPEN LOBBYING, ECONOMIC FORUM

Washington, D. C., April 16.—(AP)—Creation of an economic forum for open lobbying was proposed tonight by William J. Donovan, former assistant attorney general, in an address before the National League of Women Voters.

Donovan argued that economic groups have become as much a factor in government as political parties. He said 500 already are permanently represented here.

He suggested two organizations might form a large committee on some subject in which both were interested, hold open hearings, and place their findings on the desk of each member of congress.

This Cop Carries Bullet in Brain and Doesn't Notice It

(Copyright, 1931, By the New York Times.)

RIO DE JANEIRO, April 16.—A case outlined before the National Academy of Medicine today revealed the presence of a 38 millimeter lead bullet lodged in the brain of a Brazilian policeman. The patient possesses all his senses and enjoys perfect health. The policeman was wounded in the last revolution. He is working regularly and surgeons will not attempt to remove the bullet.

MISS JANE ADDAMS AWARDED BRYN MAWR ACHIEVEMENT PRIZE

Philadelphia, Pa., April 16.—(AP)—Miss Jane Addams, pioneer settlement worker and honorary president of the Women's International League for Peace and Freedom, has been awarded the $5,000 prize set aside by Bryn Mawr college for "An American woman in recognition of eminent achievement."

Dr. Marion Edward Park, president of the college, announced the award to the student body today.

Miss Addams, in 1889, with Miss Ellen G. Starr, founded Hull house in Chicago. She is the second woman to receive the award, the first being Dr. M. Carey Thomas, former president of Bryn Mawr college, who retired in 1922.

The award will be presented to Miss Addams at the college on May 2.

U. S. DRY AGENT GETS 6 TO 10 YEAR TERM AS SLAYER

Albuquerque, N. M., April 16.—(AP)—C. W. Eskildson, federal prohibition agent, was sentenced today to six to ten years in the penitentiary for the killing of Uvaldo Martinez, state highway employé.

Judge Milton J. Helmick overruled a motion for a new trial. Government attorneys who defended Eskildson gave notice of appeal.

Eskildson declared he fired in self-defense after he had been attacked by a party of men while attempting to search an overturned car on a highway. A jury convicted him of murder in the second degree ten days ago.

Law Student's Argument Is a Flop; 10 Days in Jail

Ralph Duday's interpretation of the law as a law student was all wrong yesterday when he appeared before Judge McIntyre in the Court of Domestic Relations, and he was sentenced to ten days in the Bridewell for failure to support his wife, Alice, and their child, Gloria, 16 months old. Duday pleaded that he was out of work and, in addition, was a law student. These elements, he asserted, exempted him, but Judge McIntyre ruled that Duday's legal reasoning was unsound.

FUR SAMMONS LOSES APPEAL FOR FREEDOM

Supreme Court Upholds Return to Prison.

James [Fur] Sammons, considered one of the most dangerous gunmen of the present day crop of gangsters, lost his fight yesterday to be released from the penitentiary where he was recently sent to serve out the unexpired part of a life sentence for murder. The Illinois Supreme court in a decision handed down yesterday held that the parole board had the power to terminate Sammons' parole.

FUR SAMMONS.

Chief Justice McGoorty of the Criminal court and State's Attorney Swanson, who were responsible for the incarceration of Sammons during the recent campaign against gunmen, hoodlums, and racketeers, were pleased with the Supreme court decision and said that it comes at an opportune time to spur on the law enforcing officials in their fight to clean up for the World's Fair.

"Tonic to Crime Drive."

"The decision is gratifying and encouraging to the prosecuting authorities," said Mr. Swanson. "It comes as a tonic to those engaged in the fight to rid the city of the criminal element before the World's Fair.

"We put in a lot of work on the Sammons case and had to fight the best of the lawyers engaged in the criminal law practice, but the ultimate result accomplished justifies our efforts. We hope to obtain similar decisions in other cases pending against some of the prominent criminals, but it takes time and hard work."

Sammons in 1903 was sentenced to death for murdering a south side saloonkeeper during a robbery. Prior to that time he had ravished a young girl whom he had lured to a switchman's shanty. Because of his youth, it was said, the death sentence for murder was commuted to life imprisonment. Sammons was paroled after many years in the penitentiary and joined the Capone gang.

Returned to Prison.

When the drive started against the criminal element last fall with issuing of vagrancy warrants for the public enemies, Prosecutor Swanson ordered Assistant State's Attorney Harry Ditchburne to search the records to see if old charges could not be resurrected against some of the criminals. The circumstances of Sammons' parole were discovered and the matter taken up with the parole board.

Without any previous announcement Sammons was hustled before Judge McGoorty and despite the gangster's protests he was ordered back to the penitentiary. A parole agent was waiting to take him. The authorities estimate that under the sentence Sammons must spend the remainder of his life in prison.

District Attorney Orders Gambling in Reno Stopped

Reno, Nev., April 16.—(AP)—Suspension of open gambling, started recently in Reno after passage of a new state law, has been ordered April 28 by District Attorney Melvin Jepson. The suspension was ordered today because the Reno city council has not passed an ordinance legalizing gambling. The state law requires that gambling permits shall not be issued by the various county sheriffs unless applicants can produce a city license. The city council announced last week it would not consider a gambling ordinance prior to a city election to be held May 5.

SURVEY CHARACTER EDUCATION.

Madison, Wis., April 16.—(AP)—A survey of character education in Wisconsin schools will be made by the State Teachers' association. A summary pamphlet is to be prepared to show the results of the study.

3 Adrift 13 Days with Can of Corn, 6 Onions and 3 Fish

New York, April 16.—[Special.]—Three men who were rescued at sea after having drifted for thirteen days in a crippled thirty-five foot motor launch arrived at the Tidewater dock in Bayonne, N. J., aboard the oil tanker Samuel Q. Brown today and told the story of their experience. During their thirteen days adrift they subsisted on one can of corn, six onions, and three fish.

They caught the fish in primitive fashion—speared them with a nail attached to a stick. There were several rainstorms, and they caught enough drinking water to keep them alive.

The three men are Joseph Roberts, 38 years old, and Joseph Knight, 43, both of Key West, Fla., and Carlyle J. Montecino, 30, of Miami. They were picked up on Monday by the Samuel Q. Brown in the gulf stream, about 400 miles north of Bimini in the Bahamas.

New Boat Breaks Down.

Knight told the story. Montecino had bought a new motor boat with which to start a passenger service between Miami and Bimini. On March 26 the three took six passengers to Bimini. They stayed there several days, hoping to pick up return fares. Failing in this, they started back for Miami late on March 31. When they were half way home the crankshaft of the boat broke, leaving them helpless and adrift.

They had only about half a gallon of water, a can of corn and six onions aboard when the calamity befell them, Knight said. At first they were not worried. They were confident they soon would be picked up.

"But it didn't work out that way," Knight explained. "It rained the second day and we caught about three gallons of fresh water. We ate the corn sparingly. Then we ate the onions. We ran into some rough weather and caught more water in the rain."

When they had been out of food two days the trio decided to try to catch some fish. They rigged up a stick with a nail on the end and tried to spear the fish. It was hard work. All told, they caught only three good sized fish during their thirteen days adrift.

Burn Distress Flares.

As the days and nights passed the men began to burn flares and hung out distress signals. In the daytime they burned oil soaked blankets.

"Nobody saw us," said Knight, laconically.

Once or twice they did sight a ship and tried vainly to attract its attention. They gained hope in the fact that they were drifting toward the ship lane and felt that if they could hold out long enough they would be rescued.

"Of course we kept fishing, but three fish in that length of time is not much of a catch. We were out of water the night before we were picked up—had been out for two days. Then it rained. It was a regular cloudburst, and we caught about 5 gallons. That made us feel better. We began to figure that maybe our prayers were being answered and that we'd be kept alive until we drifted to where we'd be picked up.

"Well, we were pretty well all in when the Brown came along and took us aboard."

RECEIVER NAMED FOR HOTEL RUN BY SOCIETY FOLK

New York, April 16.—[Special.]—Collapse of a society enterprise in hotel management in the Sutton place section resulted in the appointment today of Charles H. Strong, secretary of the bar association, as temporary receiver of the Sutton Holding corporation, of which he was one of the fifteen directors.

The company operated the Sutton, 328 East 56th street. Among the investors who asked the receivership are George F. Baker Jr., Mrs. Whitelaw Reid, Mrs. Ruth Vanderbilt Twombley, Felix M. Warburg, and Mrs. Henry Carnegie Phipps.

$35

THE FUR JACKET
—so important this Spring!

Light and soft, made of Galapin! You can wear these Jackets all Spring, on cool Summer evenings, and when you're traveling. We think they're marvels at these prices. Above is a very short version for only $35.

CHOICE OF WHITE, BLACK OR ROSE BEIGE

Right . . . the Suit version of the Fur Jacket. Both Jackets sketched are satin lined!

$45

FURS — FIFTH FLOOR

CHAS A STEVENS & BROS

Store open 9:30-6. Auto parking service Wabash Door. No delivery charge.

JOHN P. HARDING MARKET
72 W. MADISON ST.
JUST WEST OF DEARBORN

INSTANT SERVICE
Twenty cashiers to serve you. No waiting today. Drop in

Deliveries: IN LOOP phone Franklin 4200
OUTSIDE LOOP phone Haymarket 3968
No deliveries north of Howard Ave., south of 63rd St., and west of Harlem Ave. Orders for delivery on same day must be placed before 11 A. M.

Fresh Lake Perch (Boneless) . Lb. 41c
Each Perch is cleaned, scaled and boned.
Also Many Other Delightful Fish for Your Friday Dinners

Friday and Saturday Meat Specials

LEG OF VEAL FOR ROAST—Very special selection of milk fed No. 1 Calves. Direct from the country. 5 to 15 lb. average . . . . . Lb. 28½c

SPRING CHICKENS—Dry picked and milk fed. They are extra fine for roasting. 4 to 6 pounds average . . . . . Lb. 39c

POT ROAST . . . . . Lb. 19c

PRIME RIB OF BEEF FOR ROAST —First 3 ribs, boneless and rolled . . . . . Lb. 37c

SLICED BACON (Harding's Special Dry Cured)—The bacon that is sure to satisfy the most exacting housewife . . . . . Lb. 37c
3-pound carton $1.79

EGGS—All white, large selected, in carton. (No Delivery) . . . . . Doz. 25½c

HARDING'S FAMOUS CORNED BEEF—Boneless brisket of corned beef. Only the very finest quality of select yearling beef. Every brisket is hand-picked and cured the famous Harding way. Lb. 28c

COFFEE MAKING DEMONSTRATION
See the amazing new SILEX method of making coffee at 72 W. Madison St. all of this week. A complete SILEX outfit will be awarded. You may win it.
HARDING'S MONOGRAM BRAND COFFEE
SPECIAL—LB., 43c; THREE LBS., $1.19

FINE MEATS

SPECIAL!
Harding's Whole Baked HAM—Ready to Eat
Only select sugar cured hams carefully prepared and sugar roasted, ready for you to slice and serve.
Large 10 Lb. Hams $3.95
Half Ham, $1.98
Just the Thing for Your Dinner at Home or to Take Along on a Week-End Trip.

AND OTHER TASTY FOOD SPECIALS

Potato Salad, Lb. 20c
Queen Olives, qt. jar (40c value) . . . 29c
Sweet Mixed Pickles, qt. jar (40c value) 29c
Cold Slaw, Lb. 20c
Frankfurts (Milwaukee), All Meat, 2 lbs. for 33c

Harding's
JUST WONDERFUL FOOD
TWO MARKETS: 72 W. MADISON ST. AND 728 W. MADISON ST.

Coupon for Special LIFE INSURANCE POLICY

Issued Exclusively to Chicago Tribune Readers

$1.00 a month, with coupon below, for a Life Insurance Policy which pays $1,000 Plus!

No Medical Examination! No Subscription Necessary!

Note: Included Are Valuable Total and Permanent Disability Benefits!

This means that Full Amount of Insurance is payable to the insured, WHILE LIVING, in event of Total and Permanent Disability, as stated in Policy. Open to men, women, boys and girls in normal health, between ages of 9½ and 44½. Only one policy to a person. Issued by the Federal Life Insurance Company through special arrangement with the Chicago Tribune.

FILL IN AND MAIL

COUPON

"Special Life Insurance Department"
FEDERAL LIFE INSURANCE COMPANY,
168 N. Michigan Avenue, Chicago, Ill.

I hereby certify that I am a reader of the Chicago Tribune and wish to apply for a Special Life Insurance Policy made available by the Chicago Tribune in the Federal Life Insurance Company, in the amount of $1,000 PLUS. I enclose check or money order for $. . . . . to pay for first Month's ☐ One Year's ☐ Premium.

Yearly Renewable Reducing Term to Age 45. Whole Life Thereafter. NOTE: The premium is $1.00 per month up to the policy anniversary nearest age 45 of the insured. Thereafter $2.50 per month. If you wish to pay for a full year enclose $11.00.

My Name Is. . . . . Print name in full . . . . . Do not use initials

My Address Is. . . . . Street . . . . . City . . . . . State

Date of Birth. . . . . Day . . . . . Month . . . . . Year . . . . . *My Age Is*. . . . . .

Beneficiary . . . . . .
Write here the full name of the person to whom you want Insurance paid at your death. NOTE: This Insurance will become effective if and when issued by the Federal Life Insurance Company at its Home Office in Chicago. A short-form application blank will be mailed to applicants in accordance with requirements. The Federal Life Insurance Company reserves the right to reject any application for this Insurance for any cause whatsoever. And in such cases will return to the applicant the full amount of the payment sent with this coupon. This offer open only to persons between ages of 9½ and 44½. Only one of these Life Insurance Policies to a person.

COUPON FOR TRIBUNE ACCIDENT INSURANCE POLICY

For New Policy or Renewal. $1.25 a Year.

To secure the Chicago Tribune-Federal $7,500.00 Travel Accident Insurance Policy, or to renew for another year one previously issued to you, cut out and fill in the application below and send it with registration fee of $1.25 to Tribune Insurance Dept., Federal Life Insurance Co., 168 N. Michigan Ave., Chicago, Ill. Remit by money order or check payable to Federal Life Insurance Company. (During the first five years, as provided in the policy, the value of all specific indemnities increases 10% each year the policy is renewed.)

☐ NEW POLICY OR ☐ RENEWAL
Check here if you wish new policy — Check here if you wish old policy renewed

APPLICATION *for* $7,500.00 TRAVEL ACCIDENT INSURANCE POLICY
Issued to Readers of the Chicago Tribune

If Renewal, write Policy Number here. No. . . . . .

(If you wish a new policy ALL QUESTIONS BELOW MUST BE ANSWERED. If you wish to renew a Policy previously issued to you, indicate above and fill in name, address and policy number.)

Do you apply for a $7,500.00 Travel Accident Policy in the Federal Life Insurance Company, issued only to Readers of The Chicago Tribune?

What is your Full Name?. . . . . .

Address? . . . . . Number . . . . . Street . . . . . .

. . . . . City . . . . . State . . . . . .

What is your Age?. . . . . Place of Birth?. . . . . .

Date of Birth? Month. . . . . Day. . . . . Year. . . . . .

Are you Totally Blind or Deaf?. . . . . Are you Crippled to the Extent That You Cannot Travel Safely in Public Places?. . . . . .

What is the name and address of person to whom you want this insurance paid in case you are killed? (If not answered insurance will be payable to your Estate.)

Beneficiary's Name?. . . . . .

Relationship?. . . . . Address?. . . . . .

Do you certify that you are or will become a reader of the Chicago Tribune?. . . . . .

Sign your name here. . . . . .

NOTICE: Not more than one policy will be issued to any one person. Issued Only to Applicants Over 10 and Under 70 Years of Age.

Behind it stretch 79 years of Studebaker leadership

free wheeling Studebaker
Builder of Champions
PRESIDENT EIGHT SEDAN, $1850

More value for less—it's our answer to the spirit of the times

$3 IMPORTED BRITISH GOLF HOSE AT $1.85

Soft textured, long wearing . . . the kind that only the British know how to make. Black, white and every other conceivable plain shade . . . Scotch heather toned mixtures with plain contrasting tops. An actual $3 value at $1.85. It's another one of our forceful answers to the spirit of the times

MAURICE L ROTHSCHILD
State at Jackson
MINNEAPOLIS CHICAGO ST. PAUL

In All THAYERS Restaurants Today

FRESH BONELESS PERCH

Perch caught yesterday—most delicious of all fresh water fish—all bones taken out—and served with our special relish sauce, Julienne potatoes or potatoes whipped in cream; French rolls and butter. A generous portion,

35c

107 W. Madison St. 162 W. Adams St.
118 W. Monroe St. 218 W. Adams St.

The evening DINNER served in our SPANISH ROOM 85c
107 W. Madison St.—at Clark
is not equaled in all CHICAGO
Also service a la carte

EXILED ALFONSO REACHES PARIS AS CONQUERING HERO

Saved from Being Crushed by Wild Mob.

(Continued from first page.)

yelling: "Show yourself on the balcony."

Alfonso heeded the counsel of his advisers and appeared twice on the balcony, bowing and smiling to the throng. The mob was still milling and shouting at midnight and the streets were kept cleared with the greatest of difficulty.

But if the king succeeded in avoiding an interview on his arrival, his queen, who arrived this morning, did not. She admitted wanly that her husband would stay in France, where he would hopefully await the results of the parliamentary elections in June and from the French capital direct his efforts to regain the relinquished throne for himself or his son.

Exiled Queen Consoled by Queen.

PARIS, April 16.—(AP)—Victoria, the exiled Spanish queen, today received the sympathy and embraces of Elizabeth, reigning queen of the Belgians, in the former's suite of 28 rooms, in the Hotel Meurice, near the Place de la Concorde, where a former queen of France was guillotined.

The meeting between Victoria and Elizabeth, who hurried here from Brussels today to comfort her throneless friend, was dramatic and intense. They embraced and kissed, but there were no tears.

"It was terrible," the Spanish queen said. "But the king has not abdicated. He simply gave over his powers. If he had not done that—O, what would have happened?"

Earlier in the day Victoria had been greeted by shouts of "Long live the queen!" when she arrived in Paris with members of her family. Admirers sent so many flowers to her hotel that an extra room had to be engaged for them. Hundreds of persons called to pay respects, including Gen. Lasson, representing the president of France, and scores of aristocratic exiles from Russia.

Paces Floor; Awaits Alfonso.

When left alone the former Spanish queen could be seen pacing the floor of her salon as she awaited the arrival of Alfonso. Altogether it was a day of great emotion for Victoria from the time she stepped upon the red carpet, reserved for royal visitors, at the Austerlitz station until bedtime tonight. Several times she could not hold back the tears. Thousands cheered for her as she moved gravely through the crowd acknowledging the greeting of Spanish royalists.

The eldest son, Alfonso, the prince of the Asturias, was carried from the station on a stretcher. He suffers from hemophilia, and the strain of the last few days had weakened him. He was confined to his bed tonight.

When she entered the hotel where she and Alfonso had stopped so many times during the days of their power Queen Victoria seemed somewhat dazed. Tears came again when an aged Spanish woman knelt and kissed her hand.

Attendants reported tonight that the royal family were holding themselves in control, although obviously strained almost to the breaking point. Few of those who came to the hotel were received personally by Victoria. Among the exceptions were three other exiles—Empress Zita of Austria, Grand Duke Dmitri of Russia, and Prince Nicholas of Greece.

Royal Family of Spain Cursed by Disease

Even though revolution had not upset the Spanish dynasty, signs seemed to indicate that the Bourbon rule was approaching its culmination from other causes. In the final days of his reign Alfonso XIII. faced two major disasters; the factual one of republicanism without and the possible one of disease within his own family. Yet this monarch refuses to admit himself vanquished by either.

Shortly after the birth of his first child, Alfonso, prince of the Asturias, until three days ago heir apparent to the ancient throne, the dread shadow of hemophilia fell across the always rugged pathway of the man already dubbed "last of the Bourbons." Ironically enough, the disease that has sapped the strength of the crown prince all of his 23 years [he had to be carried to an automobile for the flight from Spain] came about through one of the few genuine royal love matches of European kingdoms.

Inherited from Queen Victoria.

Alfonso XIII., delicate of physique, yet healthier than most of his line, consulted his heart rather than his court when, in 1906, he married Princess Victoria Eugenie, daughter of Prince Henry of Battenberg and the Princess Beatrice, a daughter of Queen Victoria of England. Unknowingly, the young queen had inherited from her prim grandmother, through her mother, the strange malady that, emanating from the same source, also struck down the hopes of the late Russian czar and czarina through its appearance in their only son, the czarevitch.

Medical science has striven for many years to find either an effective treatment or a cure for this weird affliction, which is transmitted only through females, yet never affects one of them physically. It is cited as perhaps the most vivid example in the world of the power of inherited traits. Its victims suffer from veins so weak that a mere pinprick will cause them to bleed for hours, while the pulling of a tooth could easily be fatal.

The disease is so ancient that a reference is found to it in the Jewish Talmud, in the statement that those who suffered from it were exempt from circumcision because of the danger of their bleeding to death.

Cause Is Unknown.

Medical authorities in Chicago familiar with the sickness said yesterday that, while inbreeding undoubtedly accentuates it, the cause remains unknown. It is comparatively rare, only about 300 cases of it being estimated in this country.

"It is true," one research worker added, "that while hemophilia is active only in males, it is always transmitted through females. Thus, the Spanish princes, Doña Beatriz and Doña Maria Cristina, both undoubtedly carry the malady, though no test to determine its presence is yet known. Should these girls marry, their sons will stand a 79 per cent chance of developing the disease actively. Only a merciful destiny that decrees that several generations sometimes pass without the symptoms showing up can avert that possibility."

Queen Victoria, to whom the illness of the late czarevitch and the present prince of the Asturias is traced by the medical world, was the mother of nine children, their father being the Prince Consort Albert of the house of Saxe-Coburg-Gotha. Evidences of the disease are found in the Coburg line, although it would not have been inherited through Albert by his children.

Another Son Deaf Mute.

Just as one daughter among the nine, Princess Beatrice, is believed to have transmitted hemophilia to the family of Alfonso XIII., another daughter, the Princess Alice, mother of the late Czarina Alexandra, is credited with having passed it on to the last of the Russian royalty.

While the consistently feeble health of the prince of the Asturias seemed to preclude the possibility that he could ever succeed to the throne, and the hopes and plans of his father were still further crushed in the fact that his second son, Don Jaime, was born a deaf mute, there still remained to Alfonso the consolation that his two younger boys, Don Juan and Don Gonzalo, never had shown any trace of the ailment and apparently were quite physically capable of carrying on the Bourbon name and fame.

Curse May Still Appear.

Neither of the two could have acceded to the throne without the voluntary renunciation of his elders. And physicians say it is not yet too late for the family curse to manifest itself.

As recently as November of 1930, Jay Allen, TRIBUNE correspondent, stated in a series of articles on Spain that the health of the royal family had long been made the topic of brutal quips and jests among the people, and that the desirability of the remarriage of the king "was discussed coldly for years as desirable."

CATALONIA LONG A THORN IN SIDE OF SPAIN'S KINGS

Fought for Years to Win Freedom.

In their long period of insurgency against the Spanish government the Catalonian lands repeat the history of Ireland in its relation to Great Britain prior to the establishment of the Irish Free State. Catalonia formerly sought to be separate—and self-governing.

But last night an accord was reached between this region and the republic of Spain, which created the "Catalan state of the Spanish republic."

Lying along the east coast of Spain and separated physically from the remainder of the country by a mountain range from 5,000 to 6,000 feet high, the history and the language of Catalonia differs from the nation in general, just as the physique and temperament of its people differ from that of the Castilian, the Andalusian, and the Basque.

Formed Early Confederacy.

During the middle ages the Catalonian countries, which include a few islands off the mainland, formed a confederacy independent of Spain. While the central plateau, beyond the mountains, is for the most part a barren, endless plain, the Catalonian lands are hilly, with rich and fertile plains bordering the sea.

From the sixteenth century to the beginning of the eighteenth, practically the only connection that existed between Catalonia and Spain was a common king. Catalonia kept a separate government and a separate parliament. Several wars were fought in the Catalans' attempt to sever the bond. From that day to this, Catalonia has always been a thorn in the side of the Spanish rulers, a territory in which revolt flared easily and often, and where the head that wore the crown lay even more uneasy than anywhere else.

Fought Wars for Freedom.

One of the attempts of the Catalans to throw off the Spanish yoke is known as the Separation war, fought from 1640 to 1656. It was followed by the Spanish Succession war, which ended with the assault and recapture of Barcelona by the army of Philip V. in 1714 and his proclamation of conquest over the area. Since then, especially during the last 30 years, Catalonia has repeatedly expressed the desire for home rule, but always was refused.

The area of the Catalonian countries is larger than that of Belgium, Holland, Denmark, and Esthonia and somewhat smaller than Ireland and Latvia. Its population, by the 1920 census, was 4,393,000.

FALLS FROM SCAFFOLD; KILLED.

Logansport, Ind., April 16.—[Special.]—Francis M. Price, 54, contractor, was killed today when he fell from a scaffold, fracturing his skull.

CHAS A. STEVENS & BROS

The Chic of this Slipper lies in the Toe!

They look a bit like Moccasins with the braiding, perforations, and white underlay—but they're definitely 1931! High-heeled Sandal or low-heeled Street Shoe—they're sure to win smart favor everywhere!

$10.50

High-heeled Sandal, Mat, Brown, Beige, Pastel Colors. $10.50.

T-Strap Slipper with Low Heel. Mat, Beige, Patent. $10.50.

A TIMELY SELLING OF WOVEN SANDALS!
$7.50 and $9 values
$5.00
Buy Them Now . . . They're Wonderful Hot Weather Shoes!

the shoe box
SHOES FOR THE YOUNGER SET — FIFTH FLOOR
Store Hours, 9:30-6. Auto Parking Service, Wabash Door. No Delivery Charge.

Mitzi FROCKS

You'll Be Smart in These Two New Mitzi Fashions . . . Two New Mitzi Wonder-Values

$15

Left . . Crepe Jacket Suit with high colored jacket over smart dark frock, $15

Right . . Dark and light background Printed Crepe with flattering white frills $15

MITZI FROCK STORES

Loop
75 Madison St., East
342 Michigan Ave., North

6334 Cottage Grove
2354 East 71st Street
1056 Wilson Avenue
3236 Roosevelt Road

EVANSTON—624 Davis St.
OAK PARK—1117 Lake St.
HAMMOND—5258 Hohman St.
AURORA—70 Fox St.

If any factor in the industry can force the issue of clothing prices it certainly must be Hart Schaffner & Marx, the world's largest makers of fine clothes

VALUES OF 1931
GREATEST SINCE 1921

'GUARDSMEN' SUITS —TWO TROUSERS—IN BLUE & OXFORD GREY
$38.50

SUITS OF PHALANX WORSTED—UNUSUAL FOR WEAR AND STYLE
$42.50
Extra trousers $8

UNIVERSITY STYLES—MEN'S & YOUNG MEN'S BUSINESS SUITS
$27.50
Extra trousers $6

GORDIAN WORSTED SUITS—BETTER THAN LAST SEASON'S AT $50
$46

HART SCHAFFNER & MARX SPRING TOPCOATS $27.50—$60

Complete Satisfaction or Your Money Back

Stores open until 9 P. M. Saturdays

BASKIN

State St just north of Adams — Cor of Clark and Washington
336 North Michigan — 63rd Street at Maryland, Open evenings — Corner of Lake and Marion, Oak Park

SPAIN MOVES TO TRY EXILED KING AS A CRIMINAL

Republic Asks Accounting for Alleged Misdeeds.

BY JAY ALLEN.

[Chicago Tribune Press Service.]

MADRID, April 16.—The Spanish republic tonight is meditating its answer to the departed Bourbon's veiled threat to return.

It is possible that this answer will take the special form of a trial, and in that sense this same Bourbon, who declared that he would come back, is still king of Spain.

He will be tried for his misdeeds, by which are meant certain acts, particularly of the last decade of his reign, which hurried the end of his rights. They now have been qualified as criminal.

Angry at Exiled King.

The provisional government, it is learned, is intensely annoyed at Alfonso's refusal to sign a renunciation of his rights, and considers his last statement a provocation. It has already announced a monster process to fix the responsibility for the dictatorship of the late Gen. Primo de Rivera, and is at the point of putting the blame on Alfonso.

They would try him for this, which has been termed a "crime against the Spanish nation."

They would also try him for the part which they allege he played in the Moroccan disaster of 1921, when more than 10,000 Spanish troops were slain.

He may also be tried for certain business deals in which many Republicans, including Indelecio Prieto, new minister of finance, openly accuse him of having shared in the profits and for having carried off a large number of art treasures belonging to the Spanish nation. Royal palaces outside of Madrid are being searched, as the government has heard that in the months after December the king sent truckloads of valuables to London regularly.

Hope to Ruin King Forever.

By such a trial, the two fisted ministers of the new born republic hope to ruin him forever in the eyes of those Spaniards on whom he seems to count to make possible the change of heart he predicts.

The most serious menace to the life of the republic was scotched when Col. Francisco Macia, provisional president of Catalonia, and President Alcala Zamora reached an agreement on the status of Catalonia in the federal state that Spain once was.

The insistence of certain Catalan idealists in Col. Macia's entourage for a Catalan Free State, like the Irish Free State, was until tonight considered to presage disaster. Spanish officers in the Barcelona government met today and offered allegiance to Madrid if the Catalans stuck to their guns. Great anxiety was felt in some quarters, although the Catalan dream of independence is scouted by even most Catalans as absurd economically.

Accord Is Reached.

But tonight an accord was reached after hours of telephone conversations between Madrid and Barcelona, and tomorrow morning posters, announcing the formation of a Catalan republic, will be replaced by others heralding the birth of the "Catalan state of the Spanish republic."

President Zamora remarked tonight that juridical freedom was Catalonia's as far as she wanted it, but that fiscal independence could hardly be accorded to a region, which contributes about one-third of the national income. He revealed that the republic hopes that Spaniards living in South America and even South American nations, will be represented in the Spanish parliament to restore to Spain her "spiritual primacy" in the Hispanic world.

The bulk of the government's program will be accomplished by decree. It has been learned that Fernando de los Rios, Socialist minister of justice, has agreed upon a formula with the papal nuncio for the separation of church and state. The details are not known, but it is indicated that the government, although no longer of his Catholic majesty, has nevertheless been lenient.

"An Act of Tyranny."

A hint that the government intends to accomplish its reforms by decree, brought a protest from El Debato, Catholic organ, today.

"Let the government take care of matters of pressing interest and look to its own safety—of course, but not until its title is legitimatized by an election can it introduce these modifications without abusing its power," it said. "A decree of separation of church and state would be an act of tyranny."

President Zamora in an interview today refused to state when elections would be called, but it is now believed that, if they are held in June, a constitutional assembly can be convened before autumn.

Spain Becomes Normal.

Spain went back to humdrum normality wearily today after the day of revolution and a night and day of feverish celebration. Even the diehards admit that it has been a model revolution, as revolutions go.

Another fierce outburst of enthusiasm, however, shattered Madrid tonight when Maj. Ramon Franco, trans-Atlantic flyer, returned from exile. Fifteen thousand people roared a welcome to the little aviator, who has become the hero of his people particularly since his rôle in the ill fated December revolution. They carried him and Gen. Queipo del Llano, now captain-general of Madrid, on their shoulders in triumph.

Inside the palace of the Bourbons tonight there is the desolation of tombs. For the first time in many years no mass was said in its chapel. The servants, most of whom are gone by now, were provided with a month's pay by the king—his last act on leaving. Only the halberdiers remain, wondering, no doubt, if they are to be the president's guards, and twenty republican guards. The two groups get along well together, the halberdiers serving their "guests" coffee and cherries from their buffet.

Plan Inventory of Riches.

Gen. Blanco, director of Madrid's security, made the first inspection of the Spanish seat of kings today. He took special care to see that none was living in the apartments of whom the papers tonight call "Señor Bourbon and family." They will not be entered until an inventory of the dethroned family's property, valued at millions, is taken in the presence of the king's overseer.

The king's 80 year old aunt, Infanta Isabella, today was informed for the first time of Alfonso's flight. It could not be kept from her any longer. She took it calmly, having long predicted that her nephew, with his unconstitutional ways, was riding to a fall. Queen Victoria, before her departure for Paris, asked Infanta Beatrice of Orleans, sister of Queen Marie of Rumania, to stay and look after the princess. The king's uncle, Infante Don Carlos, today resigned his post as inspector general of the navy.

By decree tonight the government abolished senators, who held office for life, nobility, churchmen and the like, thus severing the last official connection of the arsitocracy with the Spanish state. The appointment tonight of Señorita Victoria Kent, one of a half dozen women lawyers in Spain, and defender of one of the conspirators against the monarchy in their recent trial, as director of prisons, presaged a new place in the sun for Spanish women.

Catalan President Talks.

[Chicago Tribune Press Service.]

BARCELONA, Spain, April 16.—In the presidential palace in the Catalan republic, surrounded by a guard of youths with burning eyes like his own, Col. Francisco Macia, newly proclaimed president of Catalonia, gave THE TRIBUNE his first interview today.

The lean old soldier, who was laughed at as a Don Quixote when he led his little band against the might of the Spanish crown not so many years ago, spoke proudly as chief of what came close to being a new nation to further checker the map of Europe.

"The Catalan state is assured," he said. "I have always had such confidence in the Catalan people that I do not doubt that they will manage to conserve the liberty which they have just won."

But, lest this be mistaken as a threat, he smiled and continued:

"The Spanish officers have put themselves completely under my orders and their conduct is admirable. Order will be maintained, and easily, although there will inevitably be incidents. I will have nothing to do with communists."

His Attitude to Madrid.

Touching on his attitude towards Madrid, Col. Macia said, a little vaguely:

"My relations with the president of the Spanish republic are cordial."

It became apparent even to the hotheads in Col. Macia's new civic guard late today that, with the police and civil guards and the Barcelona garrison loyal to Madrid and the ideal of a federal republic, a Catalan free state did not have a chance. Hope collapsed before the public knew its full extent. A roundup of agitators and anarchists, whose mutual assassinations marred the first 48 hours of the republic, will now begin.

Ex-Premier in Portugal.

[Chicago Tribune Press Service.]

LISBON, Portugal, April 16.—Gen. Damaso Berenguer, former premier of Spain, arrived in Lisbon this morning. It is reported that Gen. Berenguer will take refuge in Cuba after a trip to New York. Several riots instigated by Spanish republican sympathizers were suppressed by police here today.

FORD NO. 1 AND FORD NO. 20,000,000 MEET

Henry Ford and his son, Edsel, beside the 20,000,000th auto turned out by his concern, which was completed early this week at the River Rouge plant in Detroit. Beside it is the first Ford manufactured. The two will be placed side by side in the Ford museum.

Wife a Suicide, Jury Says; Asks Release of Husband

A coroner's jury investigating the death of Mrs. Hazel Simmons, 29 years old, 1239 Chase avenue, who was found shot to death in her husband's arms on April 10, yesterday returned a verdict of suicide and recommended the release of the husband, Franklin C. Simmons, from police custody.

WILLARD HOSPITAL GIVEN RESPIRATOR; 3D PLACED IN USE

The third "iron lung" to be placed in operation in a hospital in the Chicago area was presented last night to the Frances E. Willard hospital, 625 South Central avenue, making this service available to citizens of the west side. Artificial respirators within the last year have been given to St. Luke's hospital on the south side and to St. Francis hospital in Evanston.

The "iron lung," officially known as the Drinker respirator, was the gift of the Chicago Rapid Transit company, the Commonwealth Edison company, and the Public Service Company of Northern Illinois. The presentation took place following a banquet at the hospital for the board of trustees and guests.

NEW YORK NEWS LEADS RACE OF TRIBUNE BOATS

As the race between two TRIBUNE paper carrying vessels, the Thorold and the New York News, continued across Lake Erie yesterday it appeared that the News would win the honor of being the first to land its cargo in Chicago.

The News, under the command of Capt. F. V. McIntyre, sailed into the lead early yesterday. Before noon it was one mile ahead of its rival, 40 miles east of Southeast Shoals across Lake Erie from Sandusky, O. It continued to add to that lead and last night had gained twelve miles on the Thorold, which is commanded by Capt. George Ferguson.

The News was ahead when it passed Amherstburg, Ont., in the Livingston channel last night at 6:10 p. m. The Thorold was reported to have passed that point at 7:30. Both were headed for Detroit, but there was a question whether they would attempt a night voyage through Lake St. Clair and the St. Clair river into Lake Huron, as navigation lights and buoys have not all been placed along this channel since the recent opening of navigation.

The Thorold, a motor vessel and the flagship of THE TRIBUNE's fleet of lake boats, is carrying a heavier load than the News, which is a steamship.

THE MEN'S STORE · MONROE at WABASH

85¢

Imported, full-fashioned hosiery—very specially priced for such unusual quality. Striped, clocked, figured and many novelty patterns and smart color combinations.

CARSON PIRIE SCOTT & Co

Diamonds

C. D. PEACOCK

Jewelers Since 1837

STATE & MONROE · Palmer House Corner

Moving to Our New Address at 172 North Michigan Avenue

Betty Wales

65 EAST MADISON STREET
WILSON AVE. AT SHERIDAN ROAD

REMOVAL SALE

Betty Wales' Fashions at

Remarkable Reductions

Only a Short Time to Remain at Our Old Location

Just a short time remains to share in the unusual savings available in our Removal Sale. It will be a time of exceptional value-giving, featuring wide assortments of smart new fashions at greater reductions than ever.

DRESSES

14.95 formerly to 49.50
Daytime and evening modes. Silk crepes, sheer woolen fabrics and chiffons. An interesting variety of styles and colors.

19.95 formerly to 59.50
Frocks for every daytime and evening occasion. Hosts of smart new fashions in the favored materials and colors.

24.50 formerly to 79.50
Dresses of the most exclusive type for daytime and evening. Included are the latest arrivals for spring. An unusual selection.

COATS

39.75 formerly to 69.50
Fur trimmed and plainly tailored types for street and sports wear. Made in fine materials. Black and a diversity of new colors.

59.50 formerly to 97.50
A collection of new spring coats trimmed in fox, galyac and ermine. Beautifully made in fashionable new materials.

79.50 formerly to 125.00
Our higher priced coats are included in this group. Exceptionally well made and trimmed in carefully selected furs. Black and colors.

NO REFUNDS NO EXCHANGES NO CREDITS

MIDDISHADE BLUE SUITS

Unconditionally guaranteed suits that meet the spirit of the times by giving you $50 worth for

$37.50

This is an institution of action, an institution that feels the pulse of the nation and immediately translates the trend of the moment into facts. The nation's pulse is calling for more quality . . more and more value at a lower price. Together with Middishade we're answering the demand; we're giving more value, more quality, better style, better needling, better woolens than ever before . . $50 worth for $37.50

Middishade blue suits for men, for young men, for tall men, short men, stout or medium stout men, in blue herringbones, blue serges, blue unfinished worsteds and fancy weaves . . . a vast selection in our special Middishade Dept., 3rd floor.

MAURICE L. ROTHSCHILD

State at Jackson

MINNEAPOLIS CHICAGO ST. PAUL

TED GEISKING—A FALSE SCENT IN LINGLE CASE

Indiana Gangster Caught After Long Chase.

Thirteenth installment of "The Solution of the Lingle Murder."

BY JOHN BOETTIGER.

CHAPTER XIV.

Hot trails and cold. The investigators of the Lingle murder case followed many trails that from the first had seemed hopeless. But they had to be followed, however faint the prospects of success.

The thrilling chases were those along the hot trails—the trails of Zuta and Dullard and Forsythe, and some of the others. Along these the scent of the killer seemed uncommon clear.

And then came the information which sent the Lingle sleuths along a Hoosier trail, and here was excitement aplenty, and a feeling of certainty that at last the investigators were on the right track.

Wild Gang of Outlaws.

The search led into the doings of a wild gang of outlaws who had preyed upon Indianaland, bootlegging, robbing banks, murdering.

This was the Traum gang, bossed by Joe and Blackie Traum, and Joe Traum should be remembered as the man arrested in Chicago with members of the north side gang, the man who gave his name as "Anderson," and concerning whom the grapevine had said:

"Look into that little fella, Anderson. He knows something about that Lingle job."

This time the information also involved Traum, but not so much as it did another, Ted Geisking, one of the wildest of the wild young bucks of the Traum gang.

A Clew from a Newspaper.

A reporter from one of the Chicago newspapers came to see Pat Roche on a day late in July, and he told the chief investigator that his newspaper had received information concerning the Lingle case.

He produced a reproduction of a rogues' gallery picture of a young man, and he asked that the picture be shown to eye witnesses to the Lingle killing. He would not reveal to Roche the name of the suspect, but he declared that the youth pictured was probably the killer himself, and he dropped the hint that the man was a member of the Indiana underworld.

Roche showed the picture to witnesses, and they declared there was a resemblance between the man shown and the slayer of Lingle.

Refuses to Reveal Name.

Still the reporter who had brought in the picture refused to disclose the name of the suspect. He said he and other reporters on the staff of his newspaper were at work investigating the angle.

Thereupon Investigator Roche gave the picture to George Reedy, the TRIBUNE reporter who was now permanently assigned as an investigator to work under the direction of Rathbun and Roche, and Reedy was directed to go to Terre Haute and make efforts to identify the picture. In a few days Reedy reported to Roche, in writing, as follows:

"Upon arrival in Terre Haute, Ind., Aug. 1 immediately called upon a Mr. X., who until recently chauffeured many 'loads' [of bootleg liquor] from Chicago, Chicago Heights, Gary, etc., for himself and others. The following information was obtained:

"The picture was identified as Theodore Geisking, known as 'Thee,' companion and member of a mob composed of Joe and Blackie Traum of Terre Haute, Homer Wright, Tommy Fagan, Jackie Bell, and Edward O'Hara of St. Louis, and Gale Harrod of Louisville, Ky., Lawrence Hyatt, 'Babe' Sheets, Alex Geisking, John H. Gauley of Indianapolis, and Sammy Record, Fred Ketterer of Terre Haute, Ind., and others.

He Gets Information.

"Mr. X. then told me to see Joe Dreher, sheriff of Vigo county, at the jail there. I called upon Dreher and he told me that he was not so well informed, but that his night jailer, Thomas Dallas, could supply me with much information. Dallas was agreeable and brought out a prisoner there doing a bit for liquor law violation, and the prisoner was very talkative.

"He said, after viewing the picture, that it was the picture of a fellow who was brought to the home of Fred Ketterer in Terre Haute by Joe Traum immediately after the Lingle affair in Chicago. He was supposed to be under cover for about two days, as far as the prisoner knew. Ketterer is at present in Leavenworth pen, along with Joe Traum, and the prisoner tells me that Ketterer will talk and Traum will also squeal, under proper circumstances.

Goes to Indianapolis.

"I was then advised to proceed to Indianapolis, Ind., where, upon arrival in the evening of Aug. 2, I registered at the Washington hotel.

"Received information positively identifying the picture in my possession as Theodore Geisking, along with the word that he had reappeared in Indianapolis that same day, after several months' absence. I then verified the fact that Geisking had appeared at Belmont and Howard streets, West Indianapolis, about 5:30 p. m., Aug. 4. Note: Zuta's killing was the night of Aug. 1, at Delafield, Wis. I then learned that Theodore was in a cream colored coupe, license number 556-663 Ind., and a fellow known as John Gauley was his companion and driver.

"I then learned that he was in connection with Lawrence Hyatt, Dave Hodge and 'Babe' Sheets, also of Indianapolis. I later picked up Dave Hodge in a new Ford touring car. I used a pretext and he admitted to me that the car was not 'hot' [stolen] but really belonged to Lawrence Hyatt and Theodore Geisking, jointly, they having paid cash for it to a dealer in Indianapolis.

Tells of Kidnaping.

"Hodge also told me that he, Lawrence Hyatt and Theodore had kidnaped a man, his wife and child, out of St. Louis about June 16 and after driving them as far as Morristown, Tenn., they put them out, and a few hours later hijacked a load of whisky, 49 cases, and in a rumpus that followed meeting the sheriff and one of his aides, Hodge was forced to abandon his Ford roadster, which he immediately telephoned his wife to report as having been stolen from Indianapolis.

"They beat it back here to West Indianapolis and I ran into Hodge the day after his arrival here. After interrogation, Hodge told me that Geisking was around and his closest friend, Lawrence Hyatt, had been taken to the St. Francis hospital, Beach Grove, with a bursted appendix and that Theodore would call there to see him.

Police on Guard at Hospital.

"After leaving Hodge, I hurried to the hospital, where I learned that Theodore had been there and left a half hour previously. The sister in charge of the floor—Hyatt occupied room 203 under the name of Joseph Hill—identified the picture of Geisking as a visitor, also the clerk in the office identified his picture. I then had the chief of detectives place a detail at the hospital in case Geisking should come back. He didn't.

"When passing Hodge's home the next day I saw a new Ford coupe in front of the place and Hodge and a companion sitting on the porch. Hodge anticipated me and came out to stall me on the sidewalk, but I beat him to it and called his friend to me and told him to get in the car. He told me his name was 'Babe' Sheets and on a pretext I learned from him that he had seen Theodore only a few hours before and he claimed that he was then on his way to Louisville, or Chicago, he wasn't sure which. I got little information of him, so I left him there."

HAS NARROW ESCAPES

Narrow escapes for Geisking, and in the weeks that followed it seemed that the young hoodlum led a charmed life. He was always missing capture by a half hour. The homes of the known associates of Geisking were put under surveillance, his pals were trailed, and time and again it appeared certain that the Lingle suspect would be trapped, but always he slipped through the searchers' fingers and was gone.

On Aug. 15 Roche sent one of his own investigators, George [Doc] Williams, to Indianapolis to join Reedy, and Roche permitted the reporter who had brought in the picture, and who by this time had been informed by Roche that the suspect's name and his record were known, to join Williams and Reedy in the search.

The confidential reports of Williams gave a history of the amazing operations of the Traum gang, as they were described to the investigators by stool pigeons and the Indiana police. The principal occupation of the gang, it appeared, was hijacking, the most perilous of gangster enterprises. They would patrol the roads, watching for booze shipments to come sneaking through and then would swarm upon the convoys, leveling Marlin rifles, sawed off shotguns, and a machine gun. Frequently they wounded and killed men who resisted, the Williams report stated.

Bare Actions of Gang.

"They played no favorites, taking anybody's load, and they had an immediate market for the stuff," the report read. "Later they got to covering stills and they would hijack the stuff after a load would get away from the still, operating on roads 41 and 52 around Kentland, Attica, Williamsport, Covington, Veedersburg, Terre Haute, and Clinton, Ind.

"Then, after Joe and Blackie Traum went to the penitentiary, Theodore and Alex Geisking were put in with some of the Louisville mob. They then had a straight route, Chicago to Louisville. Theodore and his mob at this time hooked up with George Rice, who operated a gambling joint at Williamsport, Ind."

And then the name of Jack Zuta was dropped to the investigators. The name of this wily gangster was echoing now in the dreams of the men on the Lingle staff. It cropped up everywhere.

"Lone Wolf" Found Dead.

"About the middle of January, this year," Williams reported, "Jack Zuta, known in Williamsport as 'The Wop,' was shooting liquor through this section and west. The 'Lone Wolf,' Orlando Horton, was hijacking this stuff. After a conference at Rice's between Zuta and the Indiana gang the 'Lone Wolf' was found in a field, dead."

Finally the Lingle investigators were informed, through a supposedly reliable source which they had contacted in Indianapolis, of a sensational story which buoyed their hopes higher still, and this was the tale, as reported to Roche by Williams:

"June 2, 1930, Theodore and his mob met at Rice's place, Williamsport. Jack Zuta, known as 'The Wop,' who had an interest in Rice's place, was there also. Zuta was accompanied by two companions from Chicago, one of whom answers the description of Solly Vision.

Propositioned for "Bump Off."

"Theodore was propositioned by Zuta to bump off a fellow who was threatening to expose his (Zuta's) activities and heat up some of his copiers and spots in Chicago. Theodore was to get $10,000. Five grand ($5,000) was given to him at this meeting; he was to get the balance after the job was completed.

"The car that was used in the Lingle job was hid in Chicago for several days, and then after the job was brought back to Attica, Ind. Informant states that previous to above job Zuta had ordered and paid Theodore to bump off a fellow who had double crossed Zuta in the gambling racket. Theodore and his mob went out on the road near Kentland. They did not get the right fellow, but succeeded in killing a man named William Simons, a Chicago broker, in error. Simons was shot in the back of the head and near the body a single action pistol was found. Theodore a few weeks before had purchased this same pistol in a pawn shop on Indiana avenue, Indianapolis.

[A coroner's jury had decided that Simons, who was a prominent Hoosier and had been for many years a member of the Chicago Board of Trade, had committed suicide, but a noted Chicago pathologist conducted a postmortem on Simons' body, producing evidence which showed the victim's wounds could not have been suicidal.]

Gambling Place Is Closed.

"Two days after the shooting of Lingle in Chicago, the gambling place in Williamsport, Rice's, was closed and has been closed since."

The search for Geisking became a real manhunt then, and it was intensified even more because of a development in Chicago. A lawyer had sent word to Roche and Rathbun that the long sought Red Forsythe had wearied of his game of hide and seek, and desired to surrender.

During all these weeks since the grapevine first named Forsythe as the killer of Lingle, investigators had sought him without success. His relatives had been under surveillance, a watch put on their mail, and every possible place where he might have contacted was investigated. The same efforts had been made to find Willie Noonan, Forsythe's companion, and the boss of these two "heavy" men, Simon Gorman, and these efforts also were unavailing.

Forsythe, through his lawyer, sought to impose conditions upon his surrender. He was not to be held beyond 24 hours, he was not to be questioned, he was not to be held on the old gun toting conviction imposed by Judge Lyle. The conditions were refused, but it was learned that an appeal in the gun toting case was still pending, and that Forsythe was free to remain at liberty pending the disposition of the appeal.

FORSYTHE SURRENDERS

After some days, during which the search for Forsythe was not abated, Roche received a telephone message at his home, past midnight on the morning of Sept. 12, telling him that Forsythe would surrender, in a room at the Hotel Sherman, and that he was even then in the room.

Roche hurried downtown to the hotel, and in the lobby he encountered a house officer, standing beside a young man who showed a nervous agitation.

"Just a minute, Mr. Roche," the house officer called. "This fellow says you know him. I found him loitering around here, and he didn't look good."

"He's all right," Roche replied. "He's doing some work for me. I'll take him along."

Roche pulled the young fellow by the arm and together they left the hotel.

He Tells of Threat.

"What's the idea?" Roche asked as they got to the street.

"I'm Forsythe," the man answered, still nervous and worried.

"Yes, I know you are. But why didn't you stay in the room?"

"I was sittin' there waitin' for you and the phone rang." Forsythe replied. "I answered and a man's voice says to me: 'You better get the hell outa there goddam quick.' I don't know who it was, but I got out and I went down to the lobby and I was waitin' there for you when the house dick grabs me."

Roche learned from the suspect that in his three months of eluding capture, Forsythe was more afraid of assassination by gangsters than he was of arrest by the law. He, too, had heard that the Capone gang blamed him for Lingle's murder, and he feared they would kill him.

Forsythe was taken to another downtown hotel, and later he was questioned by Rathbun, Roche, and McShane.

"Red" Has Black Hair.

"Where did you get the name of 'Red'?" was the first question, and it was an obvious one, because Forsythe's hair was almost jet black and had no trace of red in it.

"How do I know?" the suspect asked in turn. "Nobody ever called me that until I got jammed up in this thing. Some newspaper guy pinned it on me, I suppose.

"Why don't you bring in the witnesses? They'll tell you I'm not the guy you want and you can let me go." Forsythe kept reiterating this demand throughout the day, although he answered questions with fair readiness.

He declared that his name was really James Fawcett, and he said that it must have been some policeman's error that gave him the name of Forsythe when he was arrested, along with Gorman, for carrying concealed weapons. He didn't bother to correct the mistake, Fawcett said. He claimed an alibi for the time of the Lingle murder.

Sick on Day of Murder.

"I was home, sick, on the day Lingle was killed," he said. "My wife was with me all day long. I'm sure of the day because June 9 happened to be my second wedding anniversary."

An investigation revealed that this last statement was true. Although there was no particular rule against committing murder on a wedding anniversary, it seemed rather unlikely that even a gangster would murder on that kind of a day. At any rate, Fawcett stuck to his story. He admitted working for Gorman, and declared he had not seen Gorman since the time of Lingle's murder.

Several witnesses were summoned, enough to be certain of no mistake, and they all declared that Forsythe, or Fawcett, was not the man.

"He is not the man"—the phrase was getting deadly monotonous. When would some one say: "He *is* the man!"

Noonan Is Also Quizzed.

Willie Noonan was also questioned at this time and nothing could be learned from or about him concerning the Lingle crime. Gorman never has been found; the earth seemed to have swallowed him up.

The grape vine had failed again. It was a vine that grew sour grapes. And now where were the investigators in their search for the slayer of Lingle? What clews were left? What suspects uncaught? Back and forth through the mountains of clews, theories and reports and only one gleam of light.

Geisking.

On the night of the day that the witnesses said "no" about Forsythe, which was on Sept. 14, Roche received a telephone message from Investigator Williams. Four Indiana gangsters had hijacked a load of liquor in the Cumberland mountains, near London, Ky., and later three of the hijackers were captured by a sheriff's posse. The gangsters had made a show of resistance to the sheriff, and a gun battle was started but the hijackers surrendered when one of their machine guns jammed.

Hail Him as Slayer.

The reports varied, but one of the prisoners was said to be Theodore Geisking. Immediately some of the newspapers, but not THE TRIBUNE, published excited stories hailing Geisking as the slayer of Lingle.

Roche's investigators dashed by automobile to London, where they learned some of Geisking's pals had been caught, but Geisking was not in custody. It was thought he had been the hijacker who escaped. Another close shave for Geisking, the investigators thought.

But meanwhile in Louisville Chief of Detectives M. Rey Yarberry chanced to glance over the stories about Geisking and he noticed a picture of the Hoosier hoodlum.

"Hm," mused the detective chief, a Kentucky colonel with pointed gray goatee and a broad southern drawl. "Ah wondah if this heah hoodlum cain't be the feller we picked up heah last week. He shore looks like 'im."

Col. Yarberry wired for fingerprints of Geisking and had them compared with the fingerprints of a tough youth who had been arrested with another young hoodlum and two girls on Sept. 12 and who had given the name Emerald Harris of Chicago.

The fingerprints jibed! Geisking was in custody. Investigator Roche was notified and with Prosecutor Rathbun left by automobile for Louisville. They left their reporter comrade behind, thinking him ill, but he stole a little march on them, took the afternoon plane for Indianapolis and beat Roche and Rathbun to Louisville by two hours.

Can't Be Identified.

Geisking was questioned.

"Why, I never heard of Lingle until four weeks ago, when I got word that they wanted me in that case," Geisking said. He showed himself brazen, an untamed young thug with defiant blue eyes. His hair was dark, not light brown as the Lingle witnesses had described the killer.

"I've run plenty of booze in Indiana, and may have hijacked a load here and there," the prisoner went on, "but I never saw Lingle or Jack Zuta in my life. You can't pin that on me."

Two witnesses to the Lingle murder arrived in Louisville the next day and both without hesitation repeated the old refrain:

"He is not the man."

Geisking was sent to the Indiana prison at Pendleton.

A month later the TRIBUNE reporter, in Indianapolis on another phase of the Lingle investigation, learned that the information concerning the supposed meeting of Jack Zuta and Geisking in Williamsport had come originally from a woman who had posed as the former wife of a prominent Indianapolis physician. She had told a tale of being obsessed with a mania for gambling, that she had played at the Williamsport resort, and there came to enjoy the confidence of the gangsters, who were supposed to have unburdened their hearts to her.

It was just another fairy tale.

(Another installment of "The Solution of the Lingle Murder" will appear tomorrow.)

FALSE SCENT LED TO THEM

Joe Traum, member of the gang to which Geisking also belonged. The same false leads seemed to connect him with the Lingle murder, but not so strongly as they appeared to incriminate Geisking. Traum also is in prison.

Ted Geisking, Indiana gangster, who was believed by some to have been Lingle slayer. He was caught after a long chase and is now in prison, but the Lingle murder witnesses were sure he was not the man they had seen.

HEAR BROTHERS' NEW TRIAL PLEA IN COURT TODAY

Judge Joseph Sabath in the Criminal court is scheduled to rule today on the motion for a new trial for Leo V. Brothers, convicted of the murder of Alfred Lingle. It was indicated by the defense attorneys yesterday that they will seek a continuance.

Attorney Barratt O'Hara, who has recently joined Attorneys Louis Piquett and Tyrrell Krum, and Harry Cantwell of St. Louis, in the defense of Brothers, is reported to be prepared to ask for time to familiarize himself with the case and to be allowed to seek new evidence.

The state's attorney's office is prepared to oppose any continuance motion unless it is based on legal grounds. Assistant State's Attorney John Holman is expected to handle the new trial motion for the state. When the verdict fixing Brothers' punishment at 14 years in prison was returned by the jury two weeks ago Judge Sabath indicated that he was granting two weeks to the defense attorneys to prepare their motions so that they would not ask for a continuance.

ARTHUR BRISBANE WAS RIGHT
He said:
"Buy Real Estate. Keep it. It will keep you."
You know he was right.
Investigate Westchester
GEORGE F. NIXON AND COMPANY
67 West Monroe

COMBINATIONS with the new net-lined BODICE TOPS

— marvelous values!
Fine French Finish Crepe de Chine with exquisite Alencon Patterned Lace.
$3.95
Pastel Colors
LINGERIE—SECOND FLOOR
CHAS. A. STEVENS & BROS.

GOLF TEES BY THE MILLION

100
Golf Tees
Rite Hite—Red and Yellow
In Bags of (100) 29c

Actual Size Florida Type

Actual Size Standard Type

A marvelous Special in honor of our beautiful, new Individual Golf Shops on the Fifth Floor of our State Street Store. In bags of 50 Red and 50 Yellow Tees.

State Street Store Open Saturday Until 9 P. M.

THE HUB
HENRY C. LYTTON & SONS
State and Jackson CHICAGO — Orrington and Church EVANSTON — Marion and Lake OAK PARK — Broadway and Fifth GARY

MOST FOR YOUR MONEY AT THE HUB

State Street Store Open Saturday Evening Until 9 P. M.

The Hub's World Renowned Galaxy of Men's
STETSON HATS

Even in London, style center of the world for men, you'll hear about our famous collection. Its immense variety that includes every worthwhile Stetson style, its wide range of shapes and sizes. And right now the very smartest shades for Spring.

$8 *and* $10

Our Special Charter House Hats, silk lined, $7

THE HUB
HENRY C. LYTTON & SONS
State and Jackson CHICAGO — Orrington and Church EVANSTON — Marion and Lake OAK PARK — Broadway and Fifth GARY

It's Topcoat Time at The Hub . . . Stein-Bloch "Alpine Downs," $30

STRAWN, TRAYLOR OPPOSE INCOME TAX BY STATE

Find Bill Blow to Cook County.

Leading Chicagoans yesterday voiced opposition to the state income tax bill as unconstitutional and discriminatory against Cook county. The measure, which was passed by the senate Wednesday and now awaits consideration by the house, will place an unusually heavy burden upon Cook county residents, it was asserted.

SILAS H. STRAWN.
[Black & Stoller Photo.]

"The bill is not constitutional and it means the imposition of an extra tax upon people already afflicted with burdensome taxes," said Silas H. Strawn, chairman of the citizens committee, which helped to extricate Chicago from a financial muddle a year ago. "It is an unjust measure which taxes the people of Cook county in an unproportionate manner.

"I favor a proper income tax to replace other present taxes, but there is no intention in this law to take the place of other taxes. I don't see how it can be passed under our constitution. It will benefit downstate but will be very prejudicial to Chicago and Cook county, where most of the big incomes are."

Opposed by Melvin Traylor.

Melvin A. Traylor, president of the First National bank, also declared that he was decidedly opposed to passage of the bill.

"My own feeling," he said, "is that the ultimate solution of the financial problems of the state will come from a classification of properties with a tax on personal property differing from the tax on real estate in addition to an income tax which is properly safeguarded, as the present one is not."

A statement in behalf of the Chicago Association of Commerce was issued by Col. Robert Isham Randolph, president. The association will protest passage of the law for several reasons, chief among them being the failure of downstate representatives to allow Cook county its legal representation.

Class Issue of Securities.

"The proposed law, although modeled after the federal law, allows much lower deductions as well as having different rates," said Col. Randolph. "Also, the federal law exempts from taxation securities issued by the states or political divisions therefore, while this pending law exempts only United States government securities and Illinois securities. All securities of other states are taxable and this would have a serious effect on banking practice."

At the Chicago real estate board, R. H. Hayiett, acting as spokesman for the members, said that most realtors were opposed to the bill in its present form. He said a number of amendments were desirable, especially a clause which would allow real estate taxes to be deductible from the income tax.

ROBS WOMAN OF PURSE.

Mrs. August Meller, 7916 South Peoria street, was robbed of her purse containing $18 by a lone thief in front of her home early yesterday.

IOWA BEAUTY

Helen Manning of Newton, Ia., selected by Florenz Ziegfeld as University of Iowa's most beautiful co-ed.
[Associated Press Photo.]

DRYS' CAPTIVE ONCE WEALTHY RESTAURATEUR

Years ago George Kramer's restaurant at 35th street and Cottage Grove avenue was the gathering place of many politicians and sportsmen, and he was reputed at that time to be worth half a million dollars.

Yesterday it was disclosed that the chef arrested on Wednesday in a restaurant at 1222 East 47th street, where a small quantity of liquor was found, was the same George Kramer. Charles Maraletis, proprietor of the restaurant; James Mellis, a waiter, and Kramer were held in bonds of $1,000 each by United States Commissioner Walker pending a hearing on April 23.

Kramer, who denied knowledge of the liquor, said he had lost his fortune in other restaurant investments.

SENATE PASSES COMPANION ACTS TO INCOME TAX

Law Is Called "Another Nail in G. O. P. Coffin."

Springfield, Ill., April 16.—[Special.]—The Lantz state income tax bill was assailed as "another nail in the coffin" for the Republicans today by Senator Victor P. Michel [Rep., Peoria], the only downstate senator who voted with sixteen Cook county members against the bill yesterday when it passed the senate with thirty affirmative votes, all downstaters.

SIMON E. LANTZ.

The companion bills to the main measure, changing present laws so that the income tax shall be substituted for general property taxes, for state purposes, were passed today.

"Another nail is being hammered into the Republican coffin," said Senator Michel, who led the fight in the senate for the state prohibition repealer. "The governor's veto of the repealer was a nail in the coffin. Income tax will prove another nail when once the small earners in the cities scattered all over the state realize what it means. It would shove a tax burden on persons of small earning power who now pay indirect taxes in rentals and in prices of life's necessities.

"Crêpe for the G. O. P."

"The undertakers seem to be busy here at Springfield. It seems the veto and the income tax are placing the Republican party in the hands of the mortician. Keep it up and they might as well hang crêpe on the ticket next time and give it a bunch of lilies."

House members are looking for a fight when the income tax gets to the lower chamber for action. Opponents are arguing that action has run in opposite directions on the repealer and the income tax bill. They set forth that the prohibition repealer was vetoed despite a 2 to 1 favorable vote in the November referendum, while the income tax bill went through the senate despite a state vote defeating a constituitonal amendment embracing the subject.

Senator Simon E. Lantz [Rep., Congerville] today gave out an exposition of the income tax measure. The main bill [S. B. 138] imposes a tax upon the net income of all residents of Illinois. It also taxes the net income of nonresidents received from sources within the state. The bill does not apply to corporations or partnerships.

Business Expenses Exempt.

Provision is made that ordinary business expenses, including general taxes on property, may be deducted from gross income in computing the amount of net income. General property taxes paid by a taxpayer, however, are not to be deducted from income tax, as was provided in earlier measures. No personal or living expenses are deductible.

The tax rates on net income are:

Not exceeding $2,000—1 per cent.
Between $2,000 and $5,000—2 per cent.
Between $5,000 and $10,000—3 per cent.
Between $10,000 and $15,000—4 per cent.
Between $15,000 and $25,000—5 per cent.
In excess of $25,000—6 per cent.

Personal exemptions are allowed as follows: $1,000 for each single person, $2,000 for each married couple or head of a family, $500 for each child under 18 years or other dependent person.

Replaces Property Tax.

The income tax is to be used in place of the state tax on general property in normal times, but provision is made that if revenue from income tax in 1933 is not sufficient to meet the appropriations from the general revenue fund, then a tax may also be levied on property payable in 1933 to meet the difference.

The bill provides the first income tax shall be levied and collected in 1932 on the taxable income of 1932.

"It is conservatively estimated," said Senator Lantz, "that the income tax bill will produce at least $20,000,000 in any year, at least $40,000,000 in prosperous years, and possibly $50,000,000 in a highly prosperous year."

Senator Thomas Courtney, minority leader, declared the bill unloads the burden on groups less able to pay.

"The bill," he said, "provides for a new tax to be unloaded on poor people in Chicago and other cities, the renters and flat dwellers. It's the little fellow today who bears the great burden of taxation in an indirect way in rents and prices of things he buys. This simply gives him a heavier load."

Francis Upton, Wholesale Grocer, Sued for Divorce

Francis W. Upton, general superintendent of John Sexton & Co., wholesale grocers, a nephew of its founder, was sued for divorce in the Superior court yesterday by Mrs. Elizabeth Upton, 1535 Ardmore avenue. Mrs. Upton alleges cruelty, and asks an injunction to restrain her husband from entering her home or molesting her. The Uptons were married on March 21, 1902.

CALL FOR BIDS TO ADD TO ISLAND FOR USE OF FAIR

The south park board yesterday advertised for bids for the construction of bulkheads for the extension of Northerly island from 18th to 23[illegible] street. This extension will add 12[illegible] acres to the island, now 70 acres in area, which forms part of the site for the World's Fair. Bids will be received April 29 and the work will be completed in five months. It is proposed to erect agricultural, industrial, state and federal buildings on the island.

The Chicago Jewelers' association yesterday appointed a general committee to work with fair authorities in planning the participation of the jewelry industry in the exposition. The committee consists of Frank Milhening, H. Paul Jurgens, Bert Felvey, Lloyd Laflin, E. E. Marshall, F. H. Redmond, Sidney Y. Ball, Albert E. Ellbogen, R. E. Peacock, and Harvey E. Radix, president of the association.

MERCHANT OF 75 AND WIFE FOUND DEAD IN HOME

John P. Isaacson, 75 years old, and his wife, Frederica, about the same age, were found dead last evening in their living quarters in the rear of Isaacson's shoe store and repair shop at 3400 Sheffield avenue. He had been a merchant there for twenty-nine years.

The Town Hall police broke into the place after Mrs. Amanda Swanson, 3247 Osgood street, a friend of the couple, reported that the doors had been closed all day. Both Isaacson and his wife were in night clothing.

Their bedroom adjoined a small workroom in the rear of the store, in which a gas jet was burning, and the police advanced a theory that the oxygen in the bedroom had been exhausted, asphyxiating the couple.

Mrs. Swanson said that she had known Mrs. Isaacson for many years, but had never heard her first name. She added that they have no relatives in Chicago.

SAKS-FIFTH AVENUE
CHICAGO

Presents
L'ENSEMBLE du JOUR

"Individual chic and economy meet" in this ideal Spring ensemble consisting of a dress and short jacket of dotted flamingo crepe trimmed with saucy dice-like buttons, a patent leather belt and linen flower—in blue, black and brown—an unusual value 65.00

The smart little turban is an Agnes copy of Frizette banding with a braid of white grosgrain—can be had in black, brown and navy 18.50

The Lucia Tie—a pump with a little grosgrain bow and pin seal side inlay in patent leather and black, brown or blue kid 15.50

ASSEMBLED ON SECOND FLOOR

North Michigan at Chestnut
[Complete fur storage and fur repair service at moderate charges]

The SILHOUETTE SHOP Molds Your Figure to the New Mode

This service, one of the most modern, unique and natural of its kind in the world today, can normalize the entire feminine form or any part, regardless of what that part may be.

It concerns itself entirely with body beauty, molding the symmetrical lines of youth in an amazingly quick time. PROVED RESULTS are the secret of WILSON METHOD.

Exclusively at
CHAS. A. STEVENS & BROS.
Silhouette Shop Hours 9:30 A.M. to 6 P.M.

MOST FOR YOUR MONEY AT THE HUB

$33 Special!

Men's New Spring Suits

WEARINGTON WORSTEDS*

$33 Extra Trousers Special $4.50

Richly lined with our super constructed Celanese warranted for the life of the suit

You'll realize just how really "special" these $33 Suits are when you compare their tailoring and style, their fine, long wearing worsteds with suits sold around town for many dollars more. Styles for men of all ages and tastes. Rich new spring shades, both light and dark. And extra trousers to match for only $4.50 extra.

State Street Store Open Saturday Until 9 P. M.

THE HUB
HENRY C. LYTTON & SONS

State and Jackson CHICAGO — Orrington and Church EVANSTON — Marion and Lake OAK PARK — Broadway and Fifth GARY

It's Topcoat Time at The Hub . . Chicagoans at $30 and $35

* Name Registered

ASSAIL PRIMARY REPEAL AS MOVE TO HIT LIBERALS

Some G. O. P. Leaders Fear Dry Delegates in '32

BY ARTHUR EVANS.

[Chicago Tribune Press Service.]

Springfield, Ill., April 16.—[Special.]—A hot controversy over national and governorship politics has been stirred by the senate's repeal last night of the Illinois preferential primary on President and direct election of delegates to the national conventions.

Some Republican leaders denounced the repeal today as a move to hand President Hoover a hand picked delegation of dry tendencies at the national convention in 1932 and to head off any possible liberal candidate from making a primary race against Hoover to discover the preferences of Illinois Republicans.

Senator Earl B. Searcy [Rep., Springfield], one of the five who voted against the repeal of presidential primaries, tore loose today after the senate session. He says he will introduce a measure aimed to undo the senate action. A great battle is looked for when the bill strikes the house.

Calls It Vicious Measure.

"This repeal of presidential preference primaries," said Searcy, "is the most vicious measure this session. I am convinced it is an effort by the drys, advised by the Anti-Saloon league, to hand Hoover a hand picked dry delegation in the national convention. The repeal would stop any other candidate, liberal or what not, from entering his name and giving the people a chance to register how they feel towards the Hoover administration and the dry dynasty. This repeal would restore control of the national delegates to the party bosses. It is a move away from the people and toward bossism."

The bill itself furnishes rather a mixup in motivation. It was introduced by Senator Victor P. Michel [Rep., Peoria], liberal leader, who led the senate battle for the prohibition repealer. The main idea of the bill, he explained, was to hoist the state primaries from April into August, a month some of the politicians prefer, as meaning a shorter campaign. This, however, would have meant primaries in April on President and in August on state and local officials. So to avoid a double set the bill repealed the presidential primaries.

Later, when it got going, leading Republicans declare the state administration cuddled up to it and gave it support. It also got help from some of the Chicago Republican politicians. From the votes it got from Cook county Democrats, too, a question was raised today whether the Democratic organization is taking the same view as the administration.

Senator Michel, its author, said today his idea was to improve the election laws.

"I'm not for Hoover," he said. "I'm for a good, hard hitting liberal for the Republican nomination for President. If this impairs the battle to get the Republican party back in touch with the people, it, of course, ought to be rectified."

The preferential vote on President has been in vogue in Illinois since 1912 when it was passed under Gov. Deneen and served to revive the Roosevelt movement which had suffered reverses in some northwest states. Political historians have regarded it as the real genesis of the Bull Moose party of 1912.

Let Emmerson Pick Them?

In place of delegates to national conventions being picked by direct vote, the bill provides that the delegates at large shall be selected by the state committees and the district delegates by the congressional committees. As the Republican state committee is under Emmerson control, opponents say the bill would let the governor pick the delegates at large. The congressional committees are composed of the county chairmen in each district. Where a district is part of a county, the ward committeemen in the district and the precinct committeemen, if any, are the congressional committee. The existing committees would operate for 1932.

"It's a move away from popular voice in government," said Senator James J. Barbour [Rep., Chicago]. "It would let a few ward committeemen pick district delegates to the national conventions. It's a move to make the party bosses more powerful. Direct primaries are not as bad as the old boss ridden conventions. Without a primary I'd never have been elected senator."

See Wet-Dry Issue in 1932.

Some of the liberals, who have professed to see the hand of the Hoover administration in the veto of the prohibition repealer, tonight conjectured the abolition of presidential primaries has a connection with the talk of Gov. Emmerson as running mate for Hoover in 1932. Reports are widely circulated here that Vice President Curtis may not seek a second term, and that Illinois is regarded as a pivotal state.

Politicians here say the governor's veto makes the wet and dry issue clear cut for 1932 in the state elections, and that if Hoover is renominated as a dry candidate, the Washington administration leaders are regarding Emmerson for vice president on the theory this would strengthen the ticket in Illinois.

At the recent John Ericsson day dinner here the governor extolled Hoover and his administration. One theory the liberals have been advancing is that the statehouse men have been boosting the bill to repeal the presidential primaries and place the state primaries in August instead of April, so that opportunity may be given to see what the national conventions do in June before shaping up the state campaign, as it may have a bearing on state candidacies.

It is also pointed out that whatever group controls the national delegates picks the national committeeman and the member of the platform committee.

Bills Introduced

Springfield, Ill., April 16.—[Special.]—Among bills introduced today in the senate were:

S. B. 511—Judiciary commission creates Illinois commission for the study of poverty and dependency in old age. Seven members appointed by governor. Appropriation of $25,000. To report to governor not later than February, 1933.

S. B. 520: Hanna—Prohibits public utilities from retailing merchandise or chattels. Public utilities.

S. B. 521: Hurlbach—Removes requirement that subscription blanks and statements of class D securities carry words "These are speculative securities."

S. B. 528: Dunlap—Amends motor vehicle act to provide that driver of car convicted of violating may be deprived of right to operate car for three months.

Among bills introduced in the house were:

H. B. 894: Lucker—To regulate firms dealing in disposal of dead animals.

H. B. 898: Breen—Regulates burial insurance societies.

H. B. 899: Kane—Gives cities under 500,000 right to issue bonds for purchase and maintenance of water works plants.

H. B. 904: O'Keefe—Requires publishing of rates of utility companies to be presented to legislature.

H. B. 905: O'Keefe—Home rule for cities giving them the right to control utilities within their borders.

H. B. 908: O'Keefe—Gives cities right to sell public utility products.

Poisoned by Lobster, She Charges in $50,000 Suit

Dr. Anna Dwyer, Municipal court physician, living at the Edgewater Beach hotel, yesterday filed a $50,000 damage suit in the Superior court against the Furness-Withy company, steamship agents, having offices at 307 North Michigan avenue. She charged that she was poisoned by lobster which she ate in a Bermuda hotel, which she says is a subsidiary of the Furness-Withy company. Dr. Dwyer says she has been ill since she ate the lobster in the St. George hotel in St. George, Bermuda, last July.

11 styles of Rothschild-Johnston & Murphy shoes have been deeply reduced to

$12.50

It's a physical impossibility to improve on J & M's. They're perfect . . perfect in workmanship, in style, in comfort . . and even at this reduced price they still have the same inimitable quality. Blacks, tans, plain or wing tips, dress shoes

Others to $20

MAURICE L. ROTHSCHILD

State at Jackson

The Hickey-Freeman label is exclusive with us in Chicago

Topcoats of the finest fabrics loomed-customized by Hickey-Freeman

Britain, with her age-old weaving mills, has outdone herself in producing rich fabrics for these coats . . and Hickey-Freeman's needling is still the finest that human hands can make

Worumbo polo coats $125 $135
Llama topcoats at $80 $90 $100
West of England coverts at $85
Glen Spray topcoats at $65
Dover customized topcoats $50

6TH FLOOR

Maurice L Rothschild

State at Jackson

CARSON PIRIE SCOTT & CO

4 TIMES OUT OF 5
A Chic Woman Will
SELECT ONE OF THESE
Straws

$7.50

Panama

Charmeuse Banding

Baku

Rough Straw

They Are in a Special Collection Representing Values Important
IN THE HAT WORLD

One can do with a great many hats these days—and the most successful thing to do about it is choose them from this collection where there is every color, every headsize and many styles.

The fine quality makes these hats one of the most unusual values of the season.

$7.50

Main, Trotteur, Junia and Moderate Price Sections, Fifth Floor, North, State.

CARSON PIRIE SCOTT & CO

CONTRAST COLORS
The Spring Mode
WHEN A MISS' FROCK IS BLACK

Cap the Sleeves and Sash With Color

Just a suggestion of the Vionnet diagonal in the line of the buttons at the neckline; a mere whiff of a flare in the skirt from a hipline fitted by bias godets—this silk crepe frock caps its youthfulness with a wide sash and a color accent. Black with white or turquoise, navy with Vionnet rose, white with brown. And a value at

$35

Fourth Floor, North, State.

CARSON PIRIE SCOTT & CO

CRYSTALS
Real and Imported Add a Sparkling Accent

Specially Priced $1.65

And as a result they're one of the season's smartest necklaces. Smart with both afternoon and evening frocks. The cut is the thing in these crystals. Choose the very small crystals or the larger ones.

First Floor, South, State.

SALON OF
WOLOCK & BAUER
PRESENTS
PROMENADE FASHIONS

Fashion has never countenanced a more flattering pump with its unique perforations underlaid with white. The optical effect is such as to make the foot look quite petite. In shining patent or dull brown, black or blue . . .

12.50

WOLOCK & BAUER
MICHIGAN AT MADISON

WHEN SAN FRANCISCO BURNED

Stock Fire Insurance Met Its Supreme Test

TWENTY-FIVE YEARS AGO San Francisco was in flames. The fourth day of the fire revealed 28,188 ruined buildings, covering 520 city blocks.

Thousands were left homeless. Property destruction reached the enormous total of 350 million dollars.

This one fire swept away all underwriting profit earned by the Stock Fire Insurance companies since 1860 and 80 million dollars in addition.

STOCK FIRE INSURANCE

companies paid more than 200 million dollars into the stricken city, and San Francisco stands today as a magnificent example of the restorative power of sound insurance and the courage and resourcefulness of its citizens.

Through succeeding years the Stock Fire Insurance companies comprising the National Board of Fire Underwriters have increased their efforts to make cities safer—protect life and property in all communities—reduce the possibility of San Francisco's experience being repeated anywhere.

Special 25th Anniversary Broadcast—April 18

Over 65 stations of the Columbia Broadcasting System—6 to 7 P. M. Pacific Time, 7 to 8 P. M. Mountain Time, 8 to 9 P. M. Central Time, 9 to 10 P. M. Eastern Time.

The President of the Chamber of Commerce of the United States, the Governor of California, and others will offer their tribute to the successful rebuilding and future progress of San Francisco.

Stock Fire Insurance Companies are Represented by Capable Agents in Your Community.

THE NATIONAL BOARD OF FIRE UNDERWRITERS
85 John Street, New York

CHICAGO
222 West Adams Street

SAN FRANCISCO
Merchants Exchange Bldg.

A National Organization of Stock Fire Insurance Companies Established in 1866

SHIPS HIMSELF IN BOX ACROSS SEA TO GOTHAM

French Youth U. S. Guest on Ellis Island.

New York, April 16.—[Special.]—Louis Chianese, consigned to a Fifth avenue department store, is passing the night on Ellis island. He seems a nice young man and probably would be handy around the store, but he has no visa on his passport.

Mr. Chianese, 20, paid a carpenter to box him up and had himself shipped from Paris "collect." The box was marked "hats." It was five feet by three feet by two feet.

Chianese's first anxiety occurred on a railway station platform in Paris when the porters chanced to set him upside down. For three hours, by his reckoning, he remained thus, standing on his head inside the box, and darned uncomfortable, waiting to be put aboard the Lafayette of the French line.

Gets Tired of Box.

But he got on the ship right side up and clear of suspicion, for he himself, being an interior decorator, had stenciled the regulation lettering on the box and had posted the proper labels. All went well then for a couple of days, when Mr. Chianese grew tired of sitting in one position and eating only chocolates and biscuit. Finally he grew so tired of it that he took out his pistol, introduced blank cartridges and began firing. It was his original way of saying, "Lafayette, I am here."

An officer, passing through the hold where the youth was stowed, heard the firing, saw smoke coming from the packing box, opened it and was about to speak when Mr. Chianese anticipated his question:

"Who are you?" he asked.

"I'm the captain of arms," was the reply.

Recognizes Capture of Arms.

"O, yes, I recognize you," said Mr. Chianese. "When I was on the sling, being carried from the wharf, I peeped through my window and saw you standing on the deck."

Mr. Chianese did have such a little window in his box, the officer noticed, as the stowaway got up and stretched to his height of 5 feet 10 inches. He was wearing a gray suit, blue shirt, blue and brown tie, gray felt hat and glasses. He said that his father was an interior decorator and so was he and that he did so wish to come to America. He had tried it once before simply by walking over the gangplank to the Degrasse, but when asked for his ticket he had to say, like Simple Simon, "Indeed, I have not any." He then was put ashore.

3,000 MILES IN BUS

AMY FITZGERALD.
[TRIBUNE Photo.]

Amy Fitzgerald, 13 years old, who arrived in Chicago by bus from Oakland, Calif., on Wednesday night to find a barber shop at 1862 Milwaukee avenue, the address she had been given as that of her uncle and aunt, was safe yesterday with her relatives, Charles and Edith Fitzgerald, 1871 Milwaukee avenue.

Amy was taken to the Juvenile home by Shakespeare avenue police when she could not find her relatives. The Fitzgeralds had gone to the bus terminal but had missed Amy. When they returned home and found the child was not there they appealed to the police. A telephone message sent by the police solved the puzzle.

Canada Abolishes Summer Military Training Camps

[Chicago Tribune Press Service.]

OTTAWA, Ontario, April 16.—In the interest of national economy, it was announced today that Canada will abolish all military summer training camps, which have been operated previously throughout the dominion.

GRAIN TRADER IS INDICTED AS POLICE SLAYER

The grand jury yesterday voted an indictment against Frederick Guy Sprague, 59 years old, head of the Grain Traders company, 39 West Adams street, charging him with the murder of Policeman Patrick J. Gallagher of the Town Hall station. He is to be held without bail pending trial.

Policeman Gallagher was shot and fatally wounded Monday night when he went with Policeman Carl H. Johnson to quiet a noisy party in Sprague's rooms at the Windsor-Wilson hotel, 915 Wilson avenue. The party was in celebration of Sprague's birthday. Sprague greeted the policemen with a revolver. He has indicated he will plead that the shooting was an accident.

Burglars Get $10,000 Loot at Prince Mdivani's Home

Santa Monica, Cal., April 16.—(AP)—The home of Prince Serge Mdivani, divorced husband of Pola Negri, was looted by burglars who made away with valuables estimated at $10,000 last night. First reports to police were that the residence was that of Prince David Mdivani, brother of Serge.

RUBY REPTILES
Famous for Beauty and Low Price

OUTSTANDING VALUES AT $10.75

1. ALL-OVER WATERSNAKE
2. ALL-OVER ALGERIAN LIZARD
3. ALL-OVER WATERSNAKE

RUBY'S ANSWER TO THE DEMAND FOR ECONOMY! THE BEST OBTAINABLE GENUINE REPTILES, IN STYLES OF UNSURPASSED SMARTNESS. THESE SHOES CAN BE WORN WITH ALL INFORMAL GOWNS

ALFRED J. RUBY INC
LOOP—76 E. MADISON • 35 S. STATE
1363 E. 53RD • 2356 E. 71ST EVANSTON, ORRINGTON HOTEL

Put a Brim Between Yourself and Summer!

PANAMALACS AND WIDE-BRIMMED BAKUS

$7

• the new tiny crowns
• the new, wide brims
• the small suit hats
• rarely such quality has sold at this price
• other summer straws

Moderate Price Millinery, Fifth Floor, Middle, State

MARSHALL FIELD & COMPANY

Smart men who know how (and where) to get the most for their money are remembering this:

The price of every Bond suit includes 2 trousers

$25 $30 $35

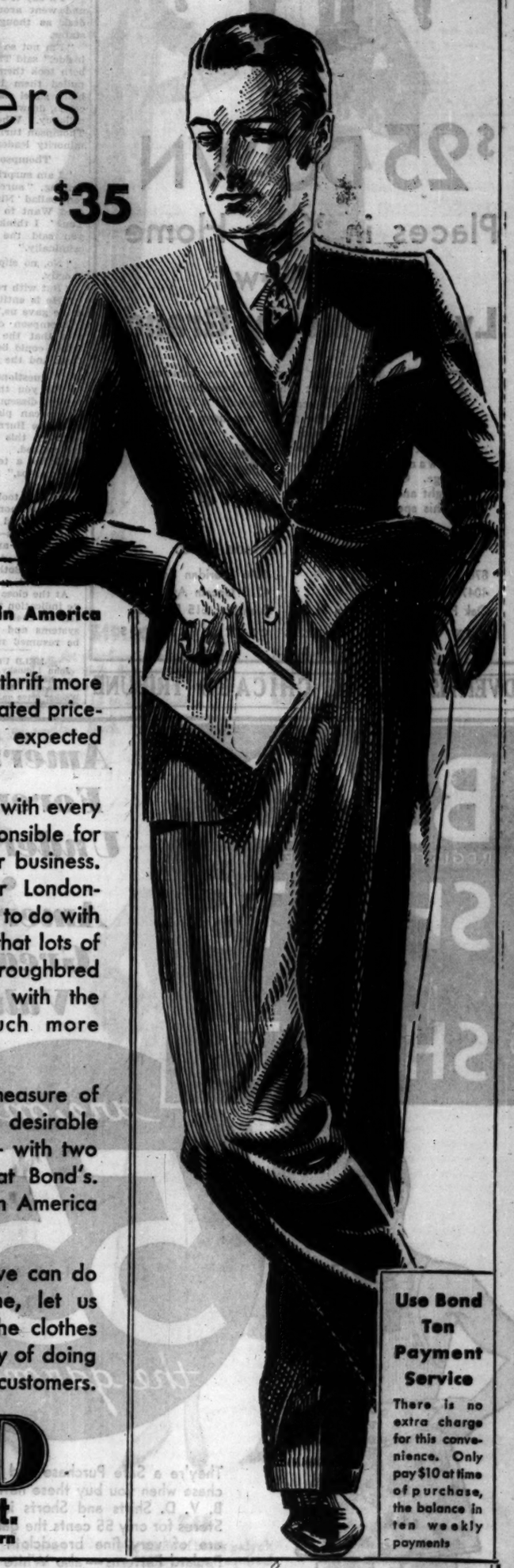

Read that headline again! It says something that practically no other clothier in America can say.

And it talks common sense thrift more forcibly than all the exaggerated price-comparison ballyhoo we're expected to believe, nowadays.

Of course, the extra trousers with every Bond suit aren't alone responsible for the thriving condition of our business. We're quite sure that our London-designed fashions have much to do with our success. And we know that lots of men easily recognize our thoroughbred fabrics as being identical with the ones they've seen in much more expensive clothes.

But why get only a half-measure of satisfaction from these most desirable features? Double service — with two trousers — costs no more at Bond's. There isn't another clothier in America who can say that!

If you should wonder how we can do what nobody else has done, let us remind you that we make the clothes we sell — a mighty thrifty way of doing business for us, and for our customers.

BOND CLOTHES on Madison St. between Clark and Dearborn

Use Bond Ten Payment Service
There is no extra charge for this convenience. Only pay $10 at time of purchase, the balance in ten weekly payments

OPEN EVERY EVENING

LYON & HEALY

AMERICA'S GREAT MUSIC HOUSE SINCE 1864

Special April Offer

$25 DOWN

Places in Your Home This New **Lyon & Healy Grand**

DURING the moving season, we are reducing the initial payment on this beautiful new Lyon & Healy Grand nearly one-half! $25 will send it to your new home and if you have a piano we will take that in partial payment and move it to our warehouse free of charge. Come in today or tonight and take advantage of this special April offer.

$595

Wabash Ave. at Jackson Blvd.

870 East 63rd St. — 4646 Sheridan Road
4047 Milwaukee Ave. — 4710 Lincoln Ave.
Oak Park: 123 N. Marion St. — Evanston: 615 Davis St.

LYON & HEALY STORES OPEN EVENINGS

ADVERTISE IN THE CHICAGO TRIBUNE

BLOCK FIST FIGHT AS LIBERALS FIRE ON EMMERSON

False! Shouts One House G. O. P. at Another.

(Continued from first page.)

[Rep., Mount Vernon], the governor's fellow townsman, next took the floor. "Every day before we get through our work we have to listen to some sort of censure of the Republican party," said Thompson wearily, directing his remark at Mr. Green.

Green jumped to his feet. "I have never censured the Republican party," he cried "That's false, and you know it."

Thompson started for him.

"Say that outside," he snapped.

"I'll say it outside," Green retorted and went around the corner of his desk as though to meet the downstater.

"I'm not so sure I'll let you say it inside," said Thompson, but friends of both took them by the shoulders and pulled them back. Speaker Shanahan's gavel clacked a reproving crescendo, drowning the rest of the bitter colloquy. When order was restored, Thompson turned his attention to the minority leader.

Thompson Smiles at Igoe.

"I am surprised, Mr. Igoe," he said, smiling, "surely you know that current ballad 'Ninety-nine Out of a Hundred Want to Be Loved, Why Don't You?' I think you made a slip when you said the governor was acting criminally."

"No, no slip at all," returned Igoe shortly.

"But with respect he is entitled to?"

"He is entitled to as much respect as he gave us," said Igoe.

Thompson called attention to the fact that the governor has a fund which could be used to mail the platform and the message.

Questions Governor's Act.

"Do you think it proper for him to be disseminating copies of the Republican platform?" asked Representative Burns [Dem., Kankakee].

"For this purpose," Thompson maintained.

"What a tempest over some postage stamps," remarked Mr. Schnackenberg.

O'Grady took the floor near the end of the acrimony and charged that the governor had attempted to influence two senators—Earl B. Searcy [Rep., Springfield] and Ray Paddock [Rep., Waukonda]—to vote against the liberal bill. Both are liberals and voted for the bill.

At the close of the debate there was no indication that the liberals had gotten all their arguments out of their systems and the fight probably will be resumed next week.

HELD UP IN GAS STATION.

John Lidinsky, 1515 South Tripp avenue, was held up by two robbers yesterday in a gasoline filling station at 335 West Wacker drive and robbed of $30.

TEN HOME RULE BILLS ARE INTRODUCED IN ILLINOIS LEGISLATURE

Springfield, Ill., April 16.—[Special.]—Ten bills representing the views of the Illinois Municipal league on home rule for cities, were introduced in the legislature today by Representative Raymond O'Keefe, [Dem., Chicago], in the house and Senator Thomas P. Gunning, [Rep., Princeton] in the senate.

Of principal interest to Chicago was the bill to force all public utility companies to secure a permit or franchise from the city before they could operate in the streets with public carriers, or, in the instance of telephone companies, use city mains for conduits and cables. There is controversy now over whether a permit from the Illinois commerce commission is sufficient grant.

One of the bills would permit downstate cities to raise their limitation of indebtedness from 2½ to 5 per cent of their assessed valuation, the latter being the Chicago limit. This, it is claimed, would give urban municipalities the opportunity to run utility projects in competition with private companies.

Ann Christy Loses Her $100,000 Nose Lawsuit

Los Angeles, Cal., April 16.—(AP)—Ann Christy, motion picture actress, failed today in an effort to collect $100,730 damages from the Herbert M. Baruch corporation for a broken nose. A Superior court jury decided against her. The actress complained her nose was broken when her automobile ran into one of the company's ditching machines, parked and improperly lighted at the roadside.

GIRL ON WAY FROM SCHOOL HIT BY TRUCK

Anna Prosnec, 9 years old, 4235 Carroll avenue, was struck and seriously injured yesterday by a truck in front of 4155 West Lake street. The girl was on her way home from classes at the Tilton school. Russell Wilcox, 38 years old, 873 North Clifton avenue, driver of the truck, was held by the Fillmore street police.

One death in Cook county yesterday raised the 1931 auto toll to 342. The victim:

Edmund Johnson, colored, 4 years old, 3717 Federal street. Died in his home of injuries suffered when he was struck by a milk truck near his home. The driver, Carl Peterson, 1275 West Washington boulevard, was not held.

ARNOLD BENNETT LEAVES $500,000 IN 100 WORD WILL

[Chicago Tribune Press Service.]

LONDON, April 16.—One of the largest literary fortunes, it is understood, has been left by the late Arnold Bennett. The novelist's estate is expected to exceed $500,000. Mr. Bennett's will was written on a small sheet of note paper in a little over 100 words.

No British author so far has left more than $500,000. The nearest was Stanley Weyman, who left $497,000. The next highest was Charles Dickens, with $400,000. Charles Garvice left $355,000, and Anthony Trollope, $300,000.

Since the war, however, the earnings of novelists and authors have increased considerably.

CHILD DIES FROM BURNS.

Plymouth, Ind., April 16.—[Special.]—Olive May Zehner, 6 year old daughter of Mr. and Mrs. Lloyd Zehner, died today of burns suffered when she spilled kerosene on her clothing and set it afire while playing with her brother.

JACCARD'S

genuine camel's hair sports coat SPECIAL

$25

Friday and Saturday shoppers! Here is another opportunity to buy Jaccard's swagger camel's hair coats at this very special price. Popular demand has necessitated our repeating this unusual offer. Sizes 12 to 38.

FOR GOLF!
1 pc. Knit Dresses
2 pc. Knit Suits
3 pc. Knit Suits
$10-$12.75-$15

JACCARD
WILLOUGHBY TOWER
79-81 E. MADISON

The Price-Decennial Presents—

*Best values—quality for quality, in more than ten years.

SILKS...

Field's Great Decennial Selling Continues—

$1.25

In this group: new prints . . . plaids and stripes in flat crepes . . . plain chiffons . . . a great variety of stunning printed chiffons . . . tub silks for pajamas and sports frocks.

$1.40

In this group: a lovely close-woven flat crepe in over 100 shades . . . pure dye georgettes . . . printed flat crepes, canton faille, printed chiffons.

$1.90

In this group: the stunning new rotogravure prints . . . imported hand-blocked chiffons . . . pure dye flat crepe prints . . . canton faille . . . crepe back satins . . . all silk pure dye flat crepes.

SILK SECTION—SECOND FLOOR

Some of these Silks also in Suburban Stores

Again, **SAROUK**

RUGS

about 4 x 7 . . . at the astonishingly low price of

$75

Also about 3x5, at $55

In response to an insistent demand for the high quality Sarouks we offered a short time ago, we are placing on sale today many more of these luxurious rugs. Beautiful colors, refined patterns, heavy, thick texture—at a price equal to the lowest within the memory of our Oriental rug buyers.

THIRD FLOOR, MIDDLE, WABASH

Other Important Decennial Values

Parchment paper shades, fine quality, as low as . . . $5
Silk shades as low as . . . $3.95
Children's silk dresses—3 to 6 sizes . . . $7.50 and $10
Boys' spring ensemble, only . . . $2.95
Men's ties, at . . . $1.15
Men's silk or lisle hose, pair . . . $1.35
Flannel robes—solid color or striped patterns . . . $8.75
Umbrellas . . . $2.95

Four styles of curtains . . . pair $2.85
Fine Chinese rugs—9 x 12 ft. size $185
Quality chiffon hose, only . . . 95c
Glace or doeskin gloves . . . $2.95
Smart little gilets . . . $1.95 and $2.95
Special decennial selling of lingerie
Patent leather belts, at only . . . $1
Great sale of Sterling Silver flatware
Chiffon at the low price of, a yd. $1.25
Handbags with fittings . . . $5

Silk Pyjamas . . . $3.95

MARSHALL FIELD & COMPANY

B.V.D.

REGISTERED TRADE-MARK

SHIRTS and SHORTS

America's Foremost Underwear • America's Greatest Value!

are only **55¢** the garment

They're a Safe Purchase and a Saving Purchase when you buy these nationally famous B. V. D. Shirts and Shorts in the Bedford Stores for only 55 cents the garment. Shorts are of very fine broadcloth in attractive Foulard Patterns—also White Swiss Ribbed Shirts of exceptionally fine texture.

Complete Size Range.

BEDFORD SHIRT COMPANY

SOUTH SIDE 816 East 63d St. — NORTH SIDE 3246 Lawrence Ave.
SOUTH CHICAGO 3007 East 92d St. — 13 LOOP STORES — LOGAN SQUARE 2806 Milwaukee Ave.

RESORTS AND TRAVEL
Ocean Travel.

AUSTRALIA

in 19 days via Hawaii, Samoa, Fiji

SAIL from San Francisco on a fast Matson liner. In just 19 days you are in Sydney! Delightful stopover route at Honolulu, Pago Pago and Suva. Matson liners have broad decks, airy staterooms, special ventilation. Swimming pool, deck sports, movies, orchestra. Sailings every third Thursday. Ask any travel agent, or:

MATSON LINE
140 So. Dearborn St. • RANdolph 8344

HOLLAND-AMERICA LINE

Travel by a Famous Service to

EUROPE

Via Plymouth, Boulogne-sur-Mer, Rotterdam
*STATENDAM . . . April 25, May 23
*Only 7 days across
†New Amsterdam May 2; Rotterdam May 9
†1st Class rate only slightly higher than Cabin class.

Special Sailing from New York to Vera Cruz, Havana, Spanish Ports, Plymouth, Boulogne, Rotterdam.
VOLENDAM . . . April 24
40 N. Dearborn St., Chicago, or Local Agents

Send for European Tour Booklets
AMEROP TRAVEL SERVICE
132 No. La Salle St., Chicago

The Shortest Bridge to Europe
Cunard & Anchor Lines
346 No. Michigan Ave., Chicago

To England, Scotland, Ireland, France
Germany, Switzerland, Spain, Italy and all other countries. Reduced Rates for Round Trips. Ticket office—all lines—J. E. Lovell, 318 S. Dearborn St.

RESORTS AND TRAVEL
Ocean Travel.

CALIFORNIA.... NEW YORK.. AND THE SPANISH-AMERICAS

Go East or West by rail on the Panama Mail Cruise-Tour, then from New York, or from San Francisco or Los Angeles sail on splendid liners to the opposite Coast through the gorgeous Spanish-Americas—Mexico, Guatemala, Salvador, Nicaragua, Costa Rica, Panama, Colombia and even Havana, eastbound. With its myriad delights, its engrossing visits in the Lands of Long Ago, the Cruise-Tour, Chicago back to Chicago, costs surprisingly little. Write for the Cruise-Tour folder before planning your trip.

PANAMA MAIL
Steamship Company
230 North Michigan Ave. STate 2333

WHITE STAR LINE.
ATLANTIC TRANSPORT LINE—RED STAR LINE—To all principal points in Europe. INTERNATIONAL MERCANTILE MARINE CO., 180 N. Michigan Ave., Chicago.

The Southern Route to Italy, the Riviera and the Continent (the way the World is going)
Navigazione Generale Italiana
333 N. Michigan Av., Chicago, or local agents

ILLINOIS.

MORRISON HOTEL
THE HOTEL OF PERFECT SERVICE
Clark and Madison Sts.
The Home of the
Terrace Garden
CHICAGO'S WONDER RESTAURANT

MICHIGAN.

GOODRICH STEAMSHIPS
Overnight Service to West Michigan
LOW FARES — DOCKS, NAVY PIER

Get the News about **WEST MICHIGAN**
Free Information Office, 161 N. Michigan Ave.

VIRGINIA.

THE HOMESTEAD HOTEL
Hot Springs, Virginia
America's Most Distinctive Resort
OPEN ALL YEAR

Subscribe to The Tribune

Best values — quality for quality — in more than ten years

A Leader— Even Among Decennials

SILK DRESSES

From Our Fifth Floor Section

at $14.75

available for the first time today

The bell boy jacket dress. Whiteattached blouse, ascot tie. Blue, brown, black dot or plain silk. Stunning in 14 or 20.

White lace edges the neck line, wide revers and chic cuffs. Very flattering, very smart. Skipper, black. 16 to 40.

The coin dot 2-piece dress. Wide white silk revers, very smart cuffs, piped belt. Navy, brown and black. 14 to 20.

The capelet sleeve frock, perfect under your Spring coat. Skipper, black, flower blue, beige, brown. 14 to 20.

Utility Dress Section—Fifth Floor—Also Suburban Stores

INDIVIDUALITY . . *Galore!*

. . . yet some of these fashions priced as low as $19.50 . . . because they're Decnnial in Value

$25

Peplum jacket with cape sleeves over short sleeve dress. Black, navy or powder blue georgette. Contrasting chiffon yoke—14-20.

$19.50

Ruching of silk crepe around neck and sleeves—an appealing little peplum dress in black, brown, navy and powder blue. 14 to 20.

$19.50

Polka dot scarf—a jaunty Spring touch to this flat crepe dress. Black or navy with white, brown or beige. 14 to 20. $19.50

$25

Printed georgette dress with matching tie-on jacket. Sleeveless dress with tucked net yoke. Black, brown, navy. 14 to 20.

Misses' Dresses, Sixth Floor, South, State—Also Both Suburban Stores

GLOVES

75c

one of the biggest values in fabrics in many years . .

Longer length — fine quality fabric—easily and quickly washed. Everyone knows how smart cotton gloves of this type are for right now and summer . . . in white and creme shades. At our price you can have plenty of them —so that a fresh pair is always handy.

Styles —

Slip-ons with stitched tops

Fancy sewn pull-ons

Colors —

Creme, White

Beige Tones

FIRST FLOOR, SOUTH, STATE

Also Both Suburban Stores

$19.50

Scalloped peplum on this 2-piece dress. Collar and cuffs of embroidered batiste. Gray, buckskin, skipper blue and black flat crepe. 11 to 17.

$25

3-piece silk suit with exquisite embroidered vest. Smart in brown, skipper blue or black with contrast in white vest. 11 to 17.

Junior and Petite Misses' Dresses, Sixth Floor, South, State Also Both Suburban Stores

$35

Double breasted coat that has a collar of a smart, new cut. Crepe Olga material, lined in crepe luminy. Black or skipper blue.

$45

Fur Cuffs of black galyak or beige or gray squirrel cuffs make this an interesting coat. In black or skipper blue. Silk cravat scarf. Crepe luminy lined.

$40

Collarless coat with a very smart stitched neck-line and silk cravat. In black, skipper blue or brown wool lined in crepe luminy. Unusual at $40

Misses' Coats, Sixth Floor, North, State—Also Both Suburban Stores

MARSHALL FIELD & COMPANY

Chicago Daily Tribune

THE WORLD'S GREATEST NEWSPAPER

FOUNDED JUNE 10, 1847

ENTERED AS SECOND CLASS MATTER JUNE 3, 1908, AT THE POSTOFFICE AT CHICAGO, ILL., UNDER ACT OF MARCH 3, 1879.

All unsolicited articles, manuscripts, letters and pictures sent to The Tribune are sent at the owner's risk, and the Tribune company expressly repudiates any liability or responsibility for their safe custody or return.

FRIDAY, APRIL 17, 1931.

THE TRIBUNE OFFICES.

CHICAGO—TRIBUNE SQUARE.
MILWAUKEE—TRUST COMPANY BUILDING.
NEW YORK—220 EAST 42D STREET.
WASHINGTON—815 ALBEE BUILDING.
BOSTON—718 CHAMBER OF COMMERCE BUILDING.
ATLANTA—1825 RHODES-HAVERTY BUILDING.
LONDON—135 FLEET STREET.
PARIS—1 RUE SCRIBE.
BERLIN—69 UNTER DEN LINDEN.
RIGA—ELISABETES IELA 18/3.
ROME—GALLERIA COLONNA (SCALA A).
VIENNA—8 ROSENBURSENSTRASSE.
WARSAW—PLAC KRASINSKA 6.
GIBRALTAR—HOTEL CECIL.
PEIPING—GRAND HOTEL DES WAGON-LITS.
SHANGHAI—38 AVENUE EDWARD VII.
TOKIO—IMPERIAL HOTEL.
MEXICO CITY—HOTEL REGIS.
PANAMA CITY—HOTEL CENTRAL.
SPECIAL REPRESENTATION.
SAN FRANCISCO—820 KOHL BUILDING.

THE TRIBUNE'S PLATFORM FOR CHICAGOLAND

1. *Make Chicago the First City in the World.*
2. *Start the Subway.*
3. *Electrify the Railroads.*
4. *Abolish the Smoke Pall.*
5. *Separate Grades of Boulevards and of Through Streets.*
6. *End the Reign of Gangdom.*

"Give me liberty to know, to utter and to argue freely according to my conscience, above all other liberties."
—Milton.

THE SQUIRES AND THEIR INCOME TAX.

The senate has passed an income tax bill. Cook county members opposed it, but were unable to stand against an almost solid downstate vote. They had one supporter in Senator Michel of Peoria in recognition of the common cause of Illinois cities. Protest against the bill was based on its unfairness. It was prepared by the Illinois Agricultural association and is suspect as an attempt to put an inequitable tax on city wage earners. The proposal had been submitted to referendum, once as a constitutional amendment, and had been defeated. The agricultural association is persistent and again the bill has been passed by the senate.

It is needless to say that the vote strength of this and other rural measures in the legislature is derived from misrepresentation. It comes from the denial of constitutional rights to Cook county and the illegal possession of privilege by rural communities. The nullification of the constitution does not raise a merely academic question. The disfranchisement of citizens in the metropolitan area produces legislation prejudicial to them.

Thus far in this session of the legislature the rural control of political action has brought about the defeat of redistricting for constitutional and equal representation, the veto of the repeal of the state prohibition law and the passage in the senate of the income tax bill. The repeal of the prohibition law was voted for, two to one, in the referendum. The income tax proposition was defeated. Nevertheless the state is denied the repeal and the income tax is a serious threat, depending now upon votes in the house and upon unequal representation there.

This is control of government by a minority which disregards the rights of the majority of citizens, ignores their political decisions, legislates against their expressed will and to their detriment and sustains itself by lawless disregard of the state constitution.

It would be unlike the ways of an American electorate to tolerate such abuses indefinitely. Minorities grossly mistreated have known how to win their rights, and it is not very likely that a majority will take mistreatment patiently. The rural control is being used to the injury of all the cities of the state. The metropolitan area resents these injuries and will act to prevent them. The wrongs are serious, but remedies will be found.

RECOGNITION OF THE SPANISH REPUBLIC.

American sympathy for the Spanish republic may be taken for granted. The United States demonstrated that the republican form of government could work in dependable and ordered fashion and the American people have always offered encouragement to other countries which have had opportunity to test their destiny with a democracy. Some peoples have not been able to succeed with it, but, given a fair chance, the Spanish probably will.

The moderate republicans will have their difficulties with the extremists, such difficulties as moderates always encounter in kind if not in degree. It is therefore important that American sympathy be given its most definite and valuable form at once. That will be in recognition of the Spanish republic by the state department. When the colonies of Spain in this hemisphere went republican and won their independence the United States not only recognized them but interposed itself between them and monarchical Europe with the Monroe Doctrine. Now that democratic Spain more than a hundred years later has again risen in command, the external and internal benefits of recognition should be offered when the most good can be done, which is now.

The king has run out. His family has gone. The crown is surrendered, but there is the threat of a return and not an abdication from Alfonso. Monarchists never remain in exile if they can get back. The king will no more than seat himself in a refuge when the intrigue to put him back in Madrid will be under way. At the other extreme there are the communists, threatening the moderates in Spain as they did the moderates in Russia, where they ruined the democracy and brought in the Red terror.

Much of Europe will observe Spanish events with ill will or hostility. A Spanish republic is a new factor. To the surviving monarchies it is a bad portent. The American state department can give the new government real aid by offering immediate recognition. That will establish it in the circle of nations and give authority to its acts outside of Spain. This aid, to be most useful, must be given early.

BILLS FOR PROCEDURAL REFORM.

The Judicial Advisory Council of the state, cooperating with the Judicial Advisory Council of Cook County, has formulated and introduced through Senator Culbertson 73 measures for the improvement of the administration of justice in Illinois. The bills are the fruit, we may assume, of careful study and of a practical experience of the things of our legal machinery. They are prima facie deserving of the respectful consideration of the legislature, and we believe lay judgment, as far as gives attention, will be favorable to their enactment.

Most of the bills have to do with details of administration which only officials and practitioners competently pass upon, but others provide changes which must appeal to the judgment of citizens who has observed the workings of courts. These include provisions for correcting abuse of the privilege of peremptory challenge, the challenge for conscientious objection to the death penalty, for the simplification of the form of indictment, for improvement in the rules of jury selection and service, etc. At a later stage of the active consideration there may be occasion for further discussion of the principal measures. Meanwhile the bill for a general act providing for the continuance of the state advisory council as a permanent institution and for such local councils as our useful Cook county body should be appointed. The advisory council is an instrumentality set up in recent years in many of the states for the continuous observation and criticism of legal procedure and conditions of justice. It has already proved of substantial usefulness for the improvement of administration and substantive law.

We have much discussion of the shortcomings of our law and our courts, and this has been essential to progress, but we have reached a stage at which practical measures are possible and in many cases urgently needed, and here the study and advice of experts are essential to well advised and expedient reform. The proposals of the Illinois and Cook county bodies, indeed, suggest that service such agencies can accomplish, and it is to be hoped the legislature will not adjourn without making these institutions a permanent part of our legal organization.

CHICAGO PRODUCTS WEEK.

During the week and a day beginning tomorrow morning and ending the evening of April 25 the manufacturers and merchants, retail and wholesale, of Chicago will have a special display to Chicago products. Leading department stores will have exhibits in their windows with workers from local factories at their benches producing the goods sold over the counters of the stores throughout the city. There will be displays in banks, grocery stores, drug stores, jewelers, clothing, and furniture stores. The great fair that is going on at all times in the Chicago Apropolis will reveal its workings for all who have eyes to see.

Chicago Products week is a timely function. The community needs to think of its resources and to move out of its doubts. Business needs the assertion of its own strength. Enterprise stimulates enterprise, public interest encourages initiative and progress. Chicago has house cleaned politically. It is going to have a new deal in government. It has the drive for advance all along the line, a time of reviving courage and hope. Business leadership does well to share in the new spirit and assert its command of the great opportunities within the reach of our people. Chicago's self-knowledge is a firm base of its pride and its assurance of expanding achievement. Now is the time to take stock of our powers and our possibilities. They will be an inspiration. The greatness of the city is found on the industry, resourcefulness, and ambition of our people and its virile leadership. They have never failed her. They will not fail her now.

OBSOLETE NAVY YARDS.

It took the world war to rid us of obsolete army posts. Obsolete navy yards survive. Now that we are in the most painful stage of payment for the war's destruction, we ought to be able to cut out the waste imposed by these unnecessary and useless establishments.

Repeated investigations have resulted in repeated recommendations for their abolition. But pork is powerful under our congressional system and these recommendations have been ignored. Congress has been willing to reduce the useful elements of naval defense, reducing ships and personnel to the bone. But the useless expenditure upon these political parasites has not been touched. Local influence has prevailed against general public interest in one session after another.

Pacifist organizations have had no interest in this form of economy. Their concern is the direct reduction of our fighting strength, and the useless expenditure on obsolete navy yards contributes substantially to that result. Money spent upon them could not be spent upon the fleet and piled up the naval appropriation to make an easy target for pacifism. But citizens who demand national defense should make their influence effective to bring to an end this diversion of money which should be spent upon the fleet.

With an eight hundred million dollar deficit in prospect and the demand for economy in federal expenditure urgent and universal, it should be possible to stop the waste on navy yards which are nothing but pork. Admiral Magruder got into hot water some time ago for making public his estimate that a hundred million dollars annually could be saved by improved administration in the navy. It has been estimated that fifty millions could be saved by navy yard reorganization and elimination. Thorough studies have been made on this subject and Secretary Adams has called for another survey. The President's desire for economy and efficiency assures his influence for relief measures and public opinion should insist upon results. A new survey should not be permitted to be shelved by congress through the influence of local interest in federal appropriation. Money now wasted on useless yards and other effects of naval administration is needed for the maintenance of a fighting fleet. Personnel now cut below an effective minimum can be released to useful service. The fleet will be the better for it and the taxpayers no worse off as to pocket and better served as to defense.

Editorial of the Day

QUAKERS GETTING GAY.

[New Haven Register.]

The Religious Society of Friends, or Quakers, as the members are commonly called, has at last decided that its "Book of Discipline" was too harsh, so a meeting has been held to consider amendments. After heated arguments it was decided that the ban on frills and laces on women's gowns should be lifted and such adornments be allowed hereafter.

Possibly the most forward step of all taken was that by which the old fashioned scheme of calling the months First, Second, Third and so on throughout the year was abandoned and members are now to be allowed to call April "April," not "Fourth month" as heretofore. The use of "thee" and "thou" still remains the preferred system of speech, but that was expected. It would be difficult to get a good Quaker to give up that custom.

How to Keep Well By Dr. W. A. Evans

To the limit of space questions pertaining to hygiene and prevention of disease will be answered in this column. Personal replies will be made to inquiries under proper limitations when return stamped envelope is inclosed. Dr. Evans will not make diagnosis or prescribe for individual disease.

[Copyright: 1931: By The Chicago Tribune.]

ARE WOMEN TO BE AMAZONS?

THE president of Ashland college, Dr. E. E. Jacobs, reports that a study of six thousand girls 18 to 19 years of age indicates that the present day girl is a much finer physical specimen than was the woman of fifty years ago. She is ten pounds heavier and two inches taller. The girth of her chest is two and a half inches greater and the capacity of her lungs for holding air has increased by 10 per cent.

Similar studies made in different parts of the world have led to the same conclusions on the part of other observers. We can accept this improvement as indisputable.

Dr. Jacobs suggests five explanations of his conclusions.

Perhaps college girls are now coming from racial stocks or family groups in which the individual is larger. If the entire female population were measured the same improvement might not be found.

Training in physical education may have caused these girls to grow unusually well.

The general standards of health are higher than formerly.

It may be that the general physical vigor of college girls 19 years old is increasing, while there is no improvement of that of people generally.

And, finally, it may be that none but the vigorous girls are going to college.

Of these five, Dr. Jacobs asserts the improvement in general health conditions as a fact. The other four are possibilities. Of the five items covered, increase in weight is of least significance. Weight is variable. Change in diet or in fashion will vary it. This evidence indicates that those who worry about the supposed slimness of the modern girl have not informed themselves of the facts. Sometimes boys are told they must not smoke since doing so will runt them. The modern girl who smokes like a stack is two inches taller than her smokeless grandmother.

The increase in chest girth and in lung capacity are proportionately the greater increases in this catalogue and that they are so is indicative of a more active, vigorous life. Perhaps woman is returning to the muscle power and endurance of her burden-bearing sister of the days of semi-civilizations. There are reasons for thinking that women are becoming narrower in the hips and broader in the shoulders. It is said that there have been times in the distant past when the bodies of women have approached the masculine type nearer than was the case fifty years ago. We may be headed towards these very old specifications.

CAUSE OF PIMPLES.

J. N. writes:

1. What causes some men to have pimples?
2. Is there anything they can take to cure this?
3. Does age matter?
4. Will it show up in their children?

REPLY.

1. Neglected blackheads is the cause of pimples.
2. Yes. Emptying all the grease glands of the face, as well as shaving, cleans those in the shaved area.
3. Yes. Pimples are at their worst during adolescence.
4. Although they will disappear or get much better when he marries, it will not be because he gives them to his children.

ADHESIONS.

Mrs. E. F. writes:

1. Are adhesions between the stomach and the intestines dangerous?
2. Do they grow?
3. Is gastritis dangerous when the heart is good?
4. Can gastritis be cured?

REPLY.

1. They may be but usually they are not.
2. Certain kinds of adhesions do. Most kinds do not.
3. It may be. What is called gastritis is something else, nine times out of ten.
4. Yes—within limitations.

FRIEND OF THE PEOPLE

Letters to this department must be signed with names and addresses of writers.

AUTOMOBILE TAXES.

Chicago, April 15.—[Legal Friend of the People.]—In referring to "The Laws of Illinois Relating to Motor Vehicles" I find in part 1., chapter II., par. 12, the following which relates to the taxing powers of municipalities as far as motor vehicles are concerned: Par. 12—"If he does reside in the municipality, he may be required to pay a tax on a motor truck or on a motor driven commercial vehicle according to the following schedule . . ." According to this section, only motor trucks or motor driven commercial vehicles are required to pay a city tax within the prescribed limits and yet I find I must carry a city license plate on my car as well as the state license, although my car is for pleasure and not commercial purposes. 1. What special provision permits Chicago or any Illinois municipality to tax pleasure cars? 2. Can a public accounting [if none is made] of the expenditures of this tax money be forced, since it is due all motorists paying the city vehicle tax?

K. D. Y.

Section 671 of chapter 24 in the Smith-Hurd Revised Statutes states that municipalities may, by ordinance, license vehicles conveying loads: "Provided that no owner of a motor vehicle—except commercial vehicles—shall be required to pay any tax—in excess of the sum of $10.00." etc. This is interpreted to mean that noncommercial vehicles can be required to lay up to $10.00. Section 36 of the motor vehicle law contains similarly obscure wording. The pamphlet from which you quote has evidently gone astray in an effort to paraphrase these poorly worded laws.

TRIBUNE LAW DEPARTMENT.

PENALTY FOR MAKING COPIES.

Chicago, April 15.—[Friend of the People.]—Is it permissible to take photographic copies of declarations of intention or naturalization certificates?

M. Z.

Copies of naturalization papers may not be made by photographic, photostatic, or other means, or by mechanical means such as typewriter. These papers are surrounded with the same protection accorded to paper money. Section 75 of the criminal code of the United States provides that one guilty of the offense of printing, photographing, or making a certificate of naturalization or any part thereof, may be fined not more than $10,000.00 or imprisonment for not more than ten years, or both.

FRED J. SCHLOTFELDT,
District Director, U. S. Department of Labor.

A LINE O' TYPE OR TWO

How to the Line, let the quips fall where they may.

ON ANY SUBURBAN TRAIN.

"Ah," we can hear Sherlock Holmes saying to almost any commuter, "you are walking bow-legged. You have been working in your garden and undoubtedly planting carrots or spinach, for the rows of those things should be just two feet apart, and you get your proper distance by spraddling out your feet. It was spinach you were planting, for being a commuter you moved out to the wide open spaces to give the children a chance to run around. Having children who hate spinach you plan to feed it to them because it is so full of vitamins. You are preparing to buy marigold and zinnia seeds, for I see a string tied to your left forefinger. Wives love to fill the vegetable gardens full of marigolds and zinnias. And you——" But of course by this time the commuter would be up in the smoking car hunting up the bridge gang.

UNFAITHFUL 'APRIL'.

April with all her windy weather
And all her moods like a child of nine
Never loses her charm altogether
For lovers of lasses' whims and wine.

She brings back youth to the saddest youth
And love to the heaviest heart of twenty.
She girds herself in the garb of truth,
And leads us on with her lies of plenty

While the earth turns round and round and round
And ghosts set sail, as the four winds blow,
Into the sunlight, outward bound
To the land from which Aprils come and go.

NORMAN STRAND.

SEN. BROOKHART of Iowa, king of the killjoys, is back from Panama, all het up, because U. S. soldiers walk right into saloons in the Canal Zone. Yessir, they walk right in with their uniforms on. But what do you expect the soldats to do, senator? Stand out on the sidewalk and take their duds off and check 'em before they go into the saloon? Why, senator, the very idea!

PUBLICATION of "The Bawl Street Journal" has been revived by the Bond club of New York for its annual field day, May 22. Well, from the looks of what's been happening to stocks and bonds down at the Wailing Wall these last few weeks, it's our idea that they ought to publish "The Bawl Street Journal" as a daily clipsheet.

SINCE MAHATMA GANDHI took over England's job of making peace between all the various nations and religions in India he is having as much trouble as the British had. Some day, no doubt, a lion and a lamb may lie down together and sleep in sweet peace. But try and get a Mohammedan and a Hindu to do that same little thing! Ambulance! Ambulance! No, wait, send for the morgue wagon! There's two dead here.

THE NATIONAL WOMAN'S Democratic Law Enforcement league, in convention in Washington, first ruled out Al Smith, Franklin Roosevelt, Gov. Ritchie, and ex-Senator Reed as presidential candidates in 1932, demanded the resignation of Johnny Raskob as chairman of the Democratic national committee, and then marched over to the White House, where "Mr. Hoover received them," according to the *New York Times*, "cordially shaking hands first with the officers and then with each member of the group." We don't doubt it. All we wonder is that he didn't ask them to stay for supper and what did they want for Christmas.

"CHAIRMAN SHOUSE asks Californians if they are satisfied with the condition of the wine industry under prohibition." If they say "no" we shall shake a warning finger at the Californians and remind them that sharper than a serpent's tooth, etc., etc., etc.

DITTY ON HOPE.

Hope springs eternally,
Lives again vernally
In manner decidedly quaint.

It vivifies hardily
Even though tardily
In places where hope usually ain't.

And hence every springtime
(The golf player's swing-time)
Without any logical reason

I secretly wonder
Whether, by thunder,
My game won't be better this season.

I take out my putter—
In 10 seconds utter
Dismay has dismantled my ego.

My putting's unlawful,
My niblick's gosh-awful,
My driver makes only the tee go.

As bystanders titter
My nature grows bitter
With cussing and other obscenery.

Yeh—hope springs eternally,
Always infernally
Wrecking my mental machinery!

SAM'L.

Lagniappe.

SPAIN thinks it's got rid of its last Bourbon. And Eddie Fullerton says, huh, that's what the drys in the United States thought a dozen years ago.

"I AM THE KING of all Spaniards," repeated Alfonso, firmly, as soon as he got out of Spain, caught his breath, and untied the can, "I am the king of all Spaniards." Then it is still true, "A Bourbon forgets nothing and learns nothing." As Napoleon so well said. Or if he didn't say it he should have.

AND, AGAIN, Alfonso, the last of a long line of Spanish kings, says he will soon return to his throne. Stop, Alfonso, you are up to your old Spanish tricks; you are throwing the bull.

R. H. L.

ABOUT TIME TO BEGIN UNWRAPPING HIM

FROM THE TRIBUNE'S COLUMNS

16 YEARS AGO TODAY

APRIL 17, 1915.

LONDON.—Air raids over England, France, and Germany have marked the war activities of the last 24 hours. German aviators flew over Ipswich, Colchester, Felixstowe, Canterbury, Faversham, and Sittingbourne in England and are known to have dropped bombs on three of the towns. In France, German planes dropped bombs on Calais and Amiens. French airmen bombed Leopoldshohe, Maizieres Les Metz, and Rottweil in Germany.

VIENNA.—An official communication says: "The most gigantic battle in the history of the world has resulted in the complete defeat of the Russians attempting to cross the Carpathians. In the four weeks' engagement 3,500,000 men participated. The conflict reached its climax several days ago when the Russian offensive stopped, completely repulsed. The enemy's losses were appalling."

PARIS.—German attempt to recapture positions lost in the vicinity of Les Eparges met with utter failure, the French official report says. In the vicinity of Notre Dame de Lorette the Germans delivered three counter attacks, the report states, each of which was preceded by a violent bombardment. They were all stopped short at the outset.

CHICAGO.—Although Gov. Dunne took steps to introduce the state board of arbitration into the big strike of the building trades here, the prospect for an early peace was no brighter. On the whole the situation began to assume even more serious proportions, with the likelihood of involving directly and indirectly 125,000 men, including many who had no connection with the building industry itself.

30 YEARS AGO TODAY

APRIL 17, 1901.

CHICAGO. — Mrs. Mary Clybourn, aged mother-in-law of the late Allen Gregory, is seeking a court decree for the removal of Mr. Gregory's body from its grave in Rosehill cemetery, charging "trespass." She sets up in her petition that she owns the lot in which the body of Gregory, "the founder of the stockyards," was buried, and declares that the burial of the body in her lot, without her express permission, was illegal and asks that her property be cleared of the unwelcome incumbrance.

WASHINGTON. — Robert Fitzsimmons, ex-heavyweight champion of the world, was arrested here charged with assault upon his wife. Fitzsimmons is starring in the "Honest Blacksmith." Mrs. Fitzsimmons plays the sweetheart in the play and when she became ill her understudy, Jessie Ralph, took her place. She was told that Miss Ralph's kissing of the "Honest Blacksmith" was too realistic even for the stage and a row started.

CHICAGO.—James A. Patten, Board of Trade man for gain, and politician for enjoyment, was elected mayor of Evanston, defeating George E. Gooch, another member of the Board of Trade. Mr. Patten won by a majority of 209 votes.

50 YEARS AGO TODAY

APRIL 17, 1881.

CONSTANTINOPLE.—Advices from Bagdad state that the ravages of the plague are terrible. Forty thousand inhabitants left Nedjed and encamped in salubrious localities. Nedjed and Djuhara were burned. The afflicted die in ten hours after being attacked.

EDITORIAL.—For the first time in many years there is not a war in the world, nor an immediate prospect of war, which is a circumstance eminently befitting the joyous Eastertide. After two years of conventions, commissions, arbitrations, negotiations, underbidding, and haggling which almost seem ridiculous, the powers have pinned the porte down to an actual proposition of what it is willing to give Greece; and after considerable pressure from the powers, Greece has consented to take it and the powers have contracted to warrant the delivery. Thus all prospect of war between Greece and Turkey is off and peace extends from one end of the world to the other. What another Easter may witness time only can tell, but this Easter at least is a memorable one.

CHICAGO.—The long litigation of the libel suit of Alice Early against Wilbur F. Storey was concluded by the entry of a judgment for $500 against Storey. The suit was begun five years ago and on the first trial a judgment was obtained for $15,000.

VOICE OF THE PEOPLE

Writers should confine themselves to 200 or 300 words. Give full names and addresses. No manuscripts can be returned. Address Voice of the People, The Tribune.

THE VETO MESSAGE ANALYZED.

Peoria, Ill., April 14.—The governor's message advances three principal propositions. Mr. Emmerson apparently believes that because the eighteenth amendment vests in the several states concurrent power, with congress, for its enforcement, it enjoins on the states a duty to enact and enforce prohibition laws; that the states' power to regulate the sale of liquor must be maintained; and, finally, that the specific referendum vote on the proposition of the Illinois prohibition act is not only binding on Republican elected candidates, under the party platform, but is wholly meaningless.

In U. S. vs. Lanza, 260 U. S. 377, the Supreme court of the United States held that the concurrent clause of the eighteenth amendment created no new power in the states to adopt or enforce prohibition laws, but merely preserves to them this power, which they already had. And, as Prof. Howard Lee McBain of the Columbia law faculty said, in commenting on this decision, "manifestly, if the states derived from the amendment no power to enact prohibition laws, they are of a certainty under no obligation, moral or legal, to enact such laws because of the amendment. . . . They are undoubtedly absolved from all responsibility in respect to its enforcement by the high priests of American law. Whatever may be the widespread notion to the contrary, this is the law of the constitution as expounded by its final determiner, the Supreme court of the U. S." The eighteenth amendment gave a new power to the federal government. So did the sixteenth, the income tax amendment. Does the governor feel that the civil officers of the state should, under their oaths to support the constitution of the U. S., join in the pursuit of income tax dodgers, and that Illinois is bound to enact statutes punishing income tax evasion? Is our state's failure to enact such statutes nullification?

Any regulation of the sale of intoxicants is an implied recognition of the existence of such a traffic, and, therefore, wholly inconsistent with the existence of state or national prohibition. It is idle to talk of regulating dealings in a forbidden commodity. It must eventually become plain to those sincere drys who regard temperance as an end and prohibition merely as a means that the means is but ill adapted to its end, that regulation may succeed where absolute prohibition has failed, and finally, that the repeal of prohibition, state and national, must, as a matter of law, precede the trial of regulation as a new means. The passage of the Illinois prohibition law, as the state Supreme court has held, repealed all existing law on the subject. But it did more. It furnished an insuperable obstacle to any effort towards dealing with liquor by regulation, rather than by prohibition, in this state. True, the eighteenth amendment itself and the federal enforcing legislation furnish additional obstacles to such an effort, but Illinois would better act within the realm of its own sovereignty directly before seeking to influence action within the federal sovereignty, indirectly.

The governor's effort to evade the force of the vote on the separate question in the referendum concerning the repeal of state prohibition by lumping this question with the two questions regarding national prohibition indicates a contempt for the intelligence of the average voter which the writer hesitates to ascribe to Mr. Emmerson. If a specific majority vote in favor of the repeal of the Illinois prohibition law does not mean the expression of a majority sentiment in favor of just that, then there is no more meaning left in the English language. Even the opinions of a governor can scarcely prevail to transmute a vote for the repeal of state prohibition into a mere expression of "dissatisfaction with present conditions." Finally, the governor, astute political veteran that he is, knows what construction the rank and file of Republican voters placed on the party platform at election time, and a contrary construction, long after election, comes from him with singularly bad grace. Either Republican candidates to the legislature as well as congress were bound by the action of voters on the referendum, under the Republican state platform, or the Republican voters were deceived by this platform. There is no other alternative.

Our whole theory of party responsibility receives a heavy blow from the governor's action.

EMERSON T. ANTHONY.

A STATESMAN.

Chicago, April 15.—Careful reading of Gov. Emmerson's veto message proclaims him a statesman. Government is not of the people and by the people alone, but for the people also. I hereby nominate him for governor to succeed himself in 1932. Some of us Democrats will be proud to vote for him.

CHARLES L. SAYLER.

SOPHISTRY.

Chicago, April 13.—Unprotected minors could have been taken care of in a week's time by legislation. It is the old Vanderbilt contempt repeated—"the people be ——"

M. T. H.

REPRESENTATIVE GOVERNMENT.

Chicago, April 14.—Three referenda and all overwhelmingly in favor of repeal; the Republican party's pledge at the last election to abide by the will of the majority; both houses of the legislature voting to repeal the state search and seizure act, etc.; and then one man stands up and says in effect—when you voted for repeal you didn't know what you were doing. You don't know what's best for you. I am the law. You are all wet!

Just what's mean by representative government?

LEON M. HAMBURGER.

A SAD FAILURE.

La Grange, Ill., April 14.—Poor old Emmerson! The Anti-Saloon league and other paid reformers and fanatics evidently have a ring in his nose and his attempt to conceal that fact is quite pathetic.

The message in its effort to supply some good reason for ignoring the spirit, if not the letter, of the Republican platform, the will of the people as expressed in the referendum and the judgment of the legislature is a sad failure.

JAMES R. FRASER.

ALWAYS NEW RECORDS

[Il 420, Florence.]

ZIO-SAM: Sempre nuovi records!

"Ten billion deficit, ten million unemployed, 8,897 killed in motor accidents."—Uncle Sam: "I am always making new records."

SILVER Save at Walgreen's SALE JUBILEE

3 Pages to This Advertisement
It will pay you to check every page carefully.

Tooth Brush

50c Guaranteed — Outstanding Value at **29c**

We state unhesitatingly that these are the greatest values in Tooth Brushes we have ever offered. Fine bristles, firmly set. Beautiful pastel colored handles. Your choice of all the popular shapes. At only 29c you should supply your whole family.

446 Drug Stores

Gillette Blades

The majority of our customers prefer genuine Gillette Blades because they give such a clean, fast, smooth shave. Here is your opportunity to stock up. Regular $1.00 package of 10 blades is priced at only..... 10 Blades **77c**

446 Drug Stores

Thursday—Friday Saturday and Monday

4 Big Days

Walgreen's Greatest Sale!

In celebration of Walgreen's 25th Anniversary we offer you these very special values.

Stocks are larger than ever before—carloads of fresh, quality merchandise having been purchased especially for this great sale. Prices are decidedly low. Nothing has been left undone to make this Silver Jubilee Sale our greatest merchandising event!

Outstanding Values in Every Department

Read the exceptional offers in this 3-page advertisement. Note the substantial savings offered on your everyday needs. Then visit your nearest Walgreen Drug Store at once and avail yourself of this opportunity to save. Buy freely—it isn't often you have the chance to spend your money so wisely and well!

Sale Starts Thursday Morning, Ends Midnight Monday

Silver Jubilee Specials

25c Lysol	17c
60c Sal Hepatica	36c
75c Rubbing Alcohol, Pt.	29c
40c Castoria	24c
30c Bromo Quinine	18c
1.00 Lavoris	64c
Mineral Oil Russian 1.00 Pint	55c
1.25 Konjola	98c
30c Bromo Seltzer	18c
1.00 Nujol	59c
1.00 Ovaltine	69c
50c Witch Hazel, Pt.	33c
1.20 Pinkham's Com.	87c
1.20 Scott's Emulsion	64c
30c Mentholatum	18c
35c Sloan's Liniment	23c
60c Rem	39c
1.00 Dr. Miles' Nervine	69c
1.00 Aspirin Tablets	59c
35c Milk of Magnesia	19c
1.50 Petrolagar	87c
1.50 Agarol	96c
25c Peroxide	19c
50c Cascarets	39c

FREE 50c package of Gillette, Probak or Auto Strop Blades with each purchase of 50c Peau-Doux Shaving Cream Both for **49c**

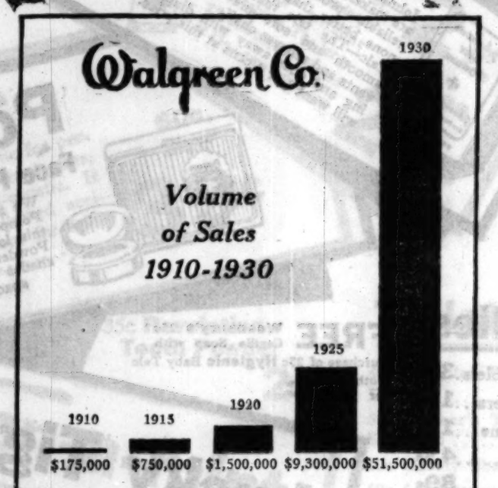

There's no mystery about Walgreen's unusual business growth. The answer is:

Low Prices
Efficient Service
Good Honest Merchandise

Silver Jubilee Specials

65c Pond's Creams	35c
10c Lifebuoy Soap	5c
25c Golden Glint Shampoo	18c
50c Hind's Honey Almond Cream	29c
50c Ipana Tooth Paste	29c
50c Mennen's Shaving Cream	29c
10c Palmolive Soap	6c
50c Pebeco Tooth Paste	29c
50c Auto-Strop Blades	34c
10c Ivory Soap 2 bars	13c
50c Cocoanut Oil and Egg Shampoo	33c
30c Dr. Lyon's Tooth Powder	21c
25c Mennen's Talc	15c
25c Woodbury's Soap	16c
50c Tre-Jur Face Powder	29c
50c Perfection Cold Cream	33c
50c Aqua Velva	31c
50c Jergen's Lotion	31c
60c Wildroot Hair Tonic	39c
50c Iodent Tooth Paste	29c
25c Packer's Tar Soap	18c
35c Everready Blades	23c
1.40 Pinaud's Quinine	99c
60c Mulsified Shampoo	34c

FREE Cigarettes—15c pack of Chesterfields, Camels, Old Golds or Lucky Strikes with every purchase of 50c Peau-Doux Playing Cards Both for **39c**

Kotex

45c Value — **28c**

These popular sanitary napkins are ready—wrapped for your convenience and specially priced during our Silver Jubilee Sale at.....

Valuable Thrift Book Containing $5.00 in Trade Coupons Good At Walgreen's

FREE!

With Every Purchase of $1.00 or More During This Sale

You'll Surely Want One!

Here's something very special—something you can't afford to miss! In addition to the very low prices in effect during Walgreen's Silver Jubilee Sale, we are offering this valuable Thrift Coupon Book—containing $5 in coupons good at any Walgreen store—FREE with every purchase of $1.00 or more made during this sale. We believe this to be the most valuable and unusual offer we could possibly make.

Pepsodent Tooth Paste

50c Tube — **29c**

29c is a very low price for any 50c Tooth Paste, and that is our special low price on this famous film-removing dentifrice during this special sale

Barbasol

Latherless Shaving Cream

65c Value — **37c**

Thousands of men prefer this type of shaving cream which requires no brush or fuss. Our Silver Jubilee Sale price on Barbasol (the 65c size) is very low—only .....

These Thrift Coupons Are Decidedly Valuable

Here's an example of how these coupons work. One coupon calls for 100 Aspirin Tablets that usually sell for 69c. With this coupon you get them for only 43c—*a clear saving of 26c, and a saving you can get in no other way!*

There are 25 such coupons—with a total value of $5.00—in each book. Each offers a remarkable saving on items like Listerine, Pepsodent, Gillette Blades, Cold Creams, etc.—all merchandise that is standard at Walgreen's!

Get your FREE Thrift Book. Attend our sale today!

FREE!

A regular 75c Coty Lipstick with each purchase of a $1.00 box of **Coty's FACE POWDER** Both For **89c**

In your favorite shades and odors. A very good value.....

Listerine

Antiseptic

1.00 Value — **63c**

It is a mighty good thing to have a bottle of good antiseptic in your medicine cabinet at all times. Here's a low price for Listerine....

35c Odorono Deodorant 26c

Right Reserved to Limit Quantities

Very Special

Here is an unusual opportunity! A genuine 50c Dr. West Tooth Brush and a $1.00 pint bottle of Orlis Mouth Wash, usually 48c, *both for only 59c!* You actually save 39c on these two items during this Jubilee Sale..... 1.50 Value **Both for 59c**

50c Anident Tooth Paste 29c

Right Reserved to Limit Quantities

New Anniversary Model

Twinplex Stropper

Only **1.49**

You've always wanted a Twinplex Stropper. Now you can buy one at the lowest price ever offered. This new Anniversary Model strops old blades sharp and new blades even sharper. Especially priced at.....

You're Always Welcome at Walgreen's

Walgreen's Silver Jubile

Thursday, Friday Saturday and Monday

Free

1.00 Three Flowers Perfume with 75c Three Flowers Face Powder

Here is an exceptional value in fine toiletries—A regular 1.00 size vial of Three Flowers Perfume—Free with each purchase of a 75c Box of Three Flowers Face Powder.

Both for **69c** (Chicago only) Elsewhere 75c

Krank's Lather Kreem

Large Tube **33c**

Here is a new shaving cream we think you'll like. No brush—no soap—no rub—just smooth it on. Complete shave in 2½ minutes.

50c Cream of Almond 27c

Kolynos Tooth Paste

Many people have come to like this foamy tooth paste that whitens teeth so effectively, so we have priced it unusually low for our Jubilee Sale.

50c Size **29c**

75c Eno Fruit Salts 51c

85c Kruschen Salts 59c

Forhan's Tooth Paste

If you've learned to use this pyorrhea checking dentifrice—as many, many people have—you'll be interested in securing several tubes at our low Silver Jubilee Sale price of only .....

60c Value **34c**

Cutex Preparations

There is nothing we can say about Cutex preparations that you don't already know. But you save money on Cutex Liquid Polish and Liquid Remover at our sale price of only .....

(Cutex polish in 5 shades—natural, coral, garnet, cardinal, and colorless)

The new Cutex Nail White Pencil, very popular—only 23c

35c Size **23c**

Acidine

We sell Acidine to thousands, for quick relief from acute indigestion. It contains an ingredient that digests 800 times its weight in starchy foods. During this sale we are featuring it at a very low price

75c Value **47c**

FREE Powder Puff with 1.00 Amolita or La Peggie Face Powder 69c

25c Orlis Tooth Paste 15c

Pepsodent Antiseptic

Have you tried this new antiseptic? It's become surprisingly popular since it was first introduced a few months ago. Made by the makers of Pepsodent Tooth Paste.

Large Size **89c**

35c Hinkle Pills 19c

Beecham's Pills

Many people have come to recognize Beecham's pills as a quick relief for indigestion due to constipation. Tried and proved for many years. At this low price you will want several bottles .....

25c Value **18c**

Evening In Paris

Breathing the lure of Paris, this fine French Perfume has become a great favorite among discriminating women. A generous purse size original bottle is priced at only.....

1.00

35c Olive Oil 25c

85c Mellin's Food 56c

Walgreen Stores Carry a Complete Line of Harriet Hubbard Ayer Toiletries

Many women have come to appreciate these fine toiletries, of which we carry a complete line—the most popular are

Luxuria Cleansing Cream
Skin and Tissue Builder
Beautifying Face Cream—H.H.Ayer
Face Powder

Bayer's Aspirin

All Walgreen Stores carry Bayer's Aspirin Tablets in the following sizes:

Tins of 12
Bottle of 24
Bottle of 100

J and J Baby Talc

Johnson and Johnson, are makers of many fine reliable products, but none better than Baby Talc—The talc that is smooth and soft—prevents and relieves chaffing and does away with diaper rash. You will want 3 or 4 cans at this price.

25c Value **14c**

Super Suds

Regular 10c package of this indispensable household soap—special at

7½c

Remedies

50c Pyramidon Tablets	33c
30c Phenolax Wafers	18c
30c Cascara Quinine	18c
60c Bisodol	43c
1.25 Absorbine Jr.	89c
1.00 Olafsen Cod Liver Oil	67c
1.00 Psyllium Seed	89c
50c Nature's Remedy	39c
25c Epsom Salts, lb.	19c
75c Doan's Pills	47c
1.25 Padre Wine Tonic	98c
60c Resinol Ointment	41c
25c Castor Oil, 3 oz.	19c
1.00 Ironized Yeast	69c
60c Pertussin	43c

Dram Sale of Perfumes

De Luxe Pkg.

Guerlain Liu	45.00	Special Dram Price, Bulk, 1.65
Guerlain Shalimar	37.50	Special Dram Price, Bulk, 1.35
Caron Bellodgia	30.00	Special Dram Price, Bulk, 1.35
Caron Nuit de Noel	30.00	Special Dram Price, Bulk, 2.10
Ybry Femme de Paris	50.00	Special Dram Price, Bulk, 1.95
Ybry Amour Savage (New)	22.50	Special Dram Price, Bulk, 1.50
D'Orsay Duo	30.00	Special Dram Price, Bulk, 1.10
D'Orsay Le Dandy	25.00	Special Dram Price, Bulk, .85

At Our Perfume Shops Only

17 E. Washington (Opposite Field's) — State and Washington
State at Lake (400 Building) — State at Monroe
(Executive) — Rush at Oak
Michigan and Jackson — 10 N. Michigan
Clark and Madison (Morrison Hotel) — Madison at Lawrence

Gem Blades

Men! Have you used the New Gem Micromatic blade? If not, you missed something. It is a considerable improvement over the old blade, giving a cleaner and smoother shave. Regular 35c Package of 5 blades only 23c during this 4-day sale.

35c Value **23c**

Tobacco Specials

"Aged in the Wood"

Velvet Full Lb. Tin **89c**

Choice Kentucky, full leaves, made into one of the finest pipe tobaccos. Mellowness is preserved in the special air-tight pound or half-pound tins.

Granger Rough Cut **72c**

Pound Humidor Tin

The rough cut flakes, slow burning, keep your pipe bowl cooler, cleaner and drier. Mellow Kentucky Burley assures fine flavor. Also available in half pound air-tight tins.

50c Prophylactic Tooth Brushes

3 for 50c

A most unusual value in this Silver Jubilee Sale. At this exceptionally low price one will surely wish to purchase sufficient to supply the entire family. Oval shaped bristles model only.

4 Big Days

Valuable Thrift Book Containing $5 In Trade Coupons Good at Walgreen's.

Walgreen 1906 1931 Silver Jubilee THRIFT BOOK $5

FR

With Eve or Mor

Don't forget able Thrift taining 5.00 Walgreen's with every more during 25 coupons in total savin need and buy member—the special FRE every purcha more during Jubilee Sale o Get yours! Yo

Pompeian Face Powder and Bloom

We are making a special offer to Pompeian customers in placing this low price on both the Face Powder and Bloom. You have 5 shades from which to select the shade suited to your type.

60c Size—Each Item **32c**

FREE Woedbury's 25c Castile Soap with purchase of 25c Hygienic Baby Talc Both for **23c**

Lucky Tiger Hair Tonic

This good reliable product is very popular. You know, you can't "wash out" dandruff—but many of our customers tell us that Lucky Tiger has remedied this unpleasant condition for them.

1.00 Value **63c**

Listerine Tooth Paste

If it is economy to purchase this tooth paste at 25c—it is double economy to buy it at this very low price of 15c—at which it is featured during this sale .....

15c

FREE 25c cotton Picker with 75c Leon Navar Spec. Astringent. Both for **69c**

Eagle Brand Milk 25c Can	17
Colgate Tooth Paste 25c Tube	16
Squibb's Mineral Oil 100 Pint	59
D. & R. Cold Cream 60c	35
Frostilla 25c Bottle	21
Ex-Lax 25c Tin	17
P. & G. Soap	5 for 17
Palmolive Shaving Cream 35c Tube	21
Orlis Mouth Wa Full Pint	48
Lux Soap 10c Bar	3 for 20
Syr. of Figs 60c Bottle	36
Manon Lescaut Face Powder, 1.50 Box	97

NEW! The Cotton Picker

Here is the first real improvement in the home cotton package in many years. Pure, white absorbent cotton in a sealed container that keeps it clean. You simply pick wh need—the rest stays clean and sanitary. You will want one of these for your Medicine C

Right reserved to limit quantities

Del-A-Tone The White Cream Hair Remover

Now you may purchase Del-A-Tone in the new handy tube. It is as easy to use as cold cream and removes hair safely in just a few minutes. Stock up now for spring and summer. The price is only

Large Tube **45c**

Sayman's Soap

This pure vegetable oil soap is kind to the tenderest skin. Contains no animal fat—no filler—no coloring matter. Good for baby, for skin, scalp and complexion, and the price is low

Generous Cake **8c** 3 for 23c

Lucky Strikes

"It's Toasted"

Newspapers, magazine and radio advertising tells you how good they are. We sell Luckies—and all cigarettes—at prices that save you money.

Old Gold

"Not a Cough in a Carload"

The winner in so many "Blindfold Tests" must be a good cigarette—and is always available in good condition at Walgreen's.

Tin of 50 Cigarettes **26c**

Walgreen's

These Prices Effective in All Chicago, Evanston, Oak Park, Aurora, Gary, Harvey, Waukegan, Rockford, Highland Park, Chicago Heights, East Chicago, Michigan City, Hammond, South Bend, Joliet, Decatur, Bloomington and Danville Stores.

Jubilee Sale

Big Days FREE!

Contains Coupons at Walgreen's.

With Every Purchase of 1.00 or More During This Sale

Don't forget—you get this valuable Thrift Coupon Book containing 5.00 in coupons good at Walgreen's absolutely FREE with every purchase of 1.00 or more during this Jubilee Sale! 25 coupons in each book—5.00 in total savings on things you need and buy every day! Remember—these books are a special FREE GIFT with every purchase of 1.00 or more during this Silver Jubilee Sale only. Attend! Get yours! You'll save!

Extra Good Values in Golf Balls

Walgreen Peau-Doux
An excellent value. Tough Cover. Lively. The equal of any 50c golf ball.
33c—3 for 90c

Walgreen Certified
Practically cut proof. A finer golf ball cannot be had at any price. New large size.
45c—3 for 1.35

Kleenex

In The Jubilee Sale . 29c

The dainty, Sanitary Cold Cream remover. Large size has a month's supply. 50c package at 29c.

FREE A regular 25c size Kleenex with each 50c Jar of Perfection Cold Cream.

Both for 39c

Dr. West's Tooth Paste

Authorities say this tooth paste is one of the best. Cleans teeth perfectly without scratching. The large 25c size tube is offered at 15c—two tubes for

2 25c Size Tubes 29c

FREE
50c Prophylactic Tooth Brush with Pyrolac Tooth Paste Both for **49c**

Vaseline Hair Tonic

Many of our customers have found Vaseline hair tonic very effective as is evidenced by the thousands of bottles that are sold in our stores every week. Having a vaseline base, it keeps the scalp soft, pliant and clean.

50c Size 31c
75c Size 59c

Angelus Rouge

Women! Have you tried this French creation of Cream Rouge? If you haven't, you should. One make-up lasts all day. Comes in 5 distinct shades. An excellent value at..

75c Value 53c

50c Peau-Doux **Playing Cards 33c**

35c Justrite Cleaner 23c

Zonite

Many women prefer this antiseptic for personal hygiene and other important uses, as it is non-poisonous and non-caustic. It cannot harm you even if swallowed accidentally. Keep a bottle in your medicine cabinet. Special.....

60c Size 39c

FREE
Palmolive Lifebuoy or Lux Soap with two 15c **Wash Cloths** Both For **25c**

Free — This Beautiful 1.50 Boudoir Powder Container with Puff

Free with each purchase of 1.50 Lucretia Vanderbilt Face Powder Refill. Never before has such an offer been made on this fine quality Face Powder. This is a special feature during our Silver Jubilee Sale only. You will probably want several at this price. An ideal Gift or Bridge Prize.

Regular 3.00 Value 1.50

35c Revelation Tooth Powder **23c**

Feen-a-mint

Feen-a-mint is a gentle and dependable laxative. Chew it like gum. It is safe and non-habit forming. The 50c size is offered at 35c. $1.00 size, only 79c. Popular 25c size is priced low at only.....

25c Value 17c

Toiletries

40c Squibbs' Tooth Paste	28c
50c Packer's Tar Shampoo	37c
10c Camay Soap	7c
50c All Purpose Talc	29c
10c Auditorium Bath Soap, 3 Bars	19c
50c Williams' Shav. Cr.	31c
Pacquin Hand Cream	45c
35c Mum	23c
1.25 Pinaud's Lilac Vegetal	79c
50c Lemon Castile Shampoo	33c
50c Molle Shav. Cream	31c
25c Cuticura Soap	19c
50c Hair Lustre	37c
30c Resinol Soap	19c
60c Woodbury's Crs.	37c

50c Moth Rice **39c**

35c Vick's Vapo Rub **23c**

1.00 Fountain Syringe **59c**

Mavis Talc

Mavis—one of the most popular Talcs in our stores—is made of pure fine Italian Talc, daintily scented. At 16c you will undoubtedly want to purchase several cans.

35c Djer Kiss Talc, 2 for 35c

25c Value 16c

Probak Blades

Thousands of men use Probak Blades because of the shock-absorbing feature. Super keen edge. Gives smoother shaves. Fits either Probak or Gillette Razors. Specially priced during our Jubilee Sale.

10 Blades 77c

Dr. Scholl's Zino Pads

Among the many Foot Comfort products of Dr. Scholl, Zino Pads are the most popular. They give quick relief from corn misery. Different styles for different types of corns. Keep a package handy for your own comfort. Special during this sale.

Zino Pads for Soft Corns, Hard Corns, Callouses, Bunions

Zino Pads 33c

The Cotton Picker

...t in the home cotton ...ge in many years. Pure, snowy ...l container that ...ion. You simply pick what you ...nitary. You will want these for your Medicine Cabinet.

A Generous Size Package 23c

FREE
25c Convenient Cotton Picker with 75c pint of Rubbing Alcohol.

Both For 39c

Apex Moth Cake

There is real economy in protecting your clothes from the moths—and Apex Moth Cakes do exactly that! Hang one in every clothes closet—put one in every dresser drawer. Easy to use and very effective.

Large Cake 23c
5 for 1.00

Glyco Thymoline

This Alkaline Mouth Wash checks acid in just the time it takes to rinse your mouth. And it's pleasant as well as effective. 30c bottle, 21c. 60c size, 41c. We suggest the large bottle at .....

1.20 Size 79c

Jad Salts

This famous salts has been used for years to help flush and stimulate sluggish kidneys; also to neutralize the acids in the system so they no longer irritate, thus often relieving bladder weakness.

Worth trying—Especially at this big saving.

85c Value 51c

Fitch Dandruff Remover Shampoo

Here is an item that not only gives you a good clean shampoo but has the added feature of cleaning the scalp and freeing it from dandruff. Specially priced during this sale at.....

75c Value 69c

Saman's Soap

...getable oil soap ...n. Contains no ...oring matter. Co...lp and complexi...

Generous Cake 8c
3 for 23c

Grape Juice

Pure Concord
Deliciously Sweetened
Equal to the finest. Made from Michigan's sweetest Concord grapes. Rich and delicious.

39c Quart | 21c Pint

Relieves His Own Mother of Neuritis

She's Out of Bed and on Her Feet Every Day Now

So certain does Nurito banish sciatica, rheumatism, neuralgia, lumbago and neuritis that the head of the syndicate which has purchased this German Specialist's prescription treats his own mother with it. Although 80 years old, she never feels a pain or ache since using it. Many who had despaired of ever getting relief have been overcome with joy after a few doses of Nurito. For not only has it stopped their suffering but it has done so without the use of narcotics or opiates. **83c 1.59**

1.00 J. D. Moth Spray . **79c**

35c Peau-Doux Shaving Cream **19c**

Chesterfield

"They Satisfy"

This slogan is particularly true when you get them at Walgreen's—for our stocks are always *fresh!*

Tins 50 Cigarettes 20

Free 25c Soap

With each purchase of a 50c Jar of **Noxzema Cream**

A dainty cream that soothes all skin irritation. You will want to take advantage of this special offer.

Both for 43c

Baume Bengue

Here's quick relief from aching muscles, sore throats and body pain caused by congestion. The powerful ingredients penetrate deeply into the tissues and relieve the inflammation in a jiffy. Special during our Silver Jubilee Sale.

75c Value 47c

Camels

"I'd Walk a Mile . . ."

Whether you want Camels in tins, or in the new "Humidor Pack" you'll find it both convenient and economical to get them at Walgreen's.

Cigar Special

Rocky Ford Cigars

Here is a real Bargain in a really excellent 5c cigar, individually cellophane wrapped.

9 for 35c
Box of 50 1.88

LIBERALS HELP BRITISH PREMIER TURN BACK FOES

Commons Beats Censure Motion by 54 Votes.

BY JOHN STEELE.
[Chicago Tribune Press Service.]

LONDON, April 16.—The massed artillery of the Conservative opposition signally failed to dislodge Ramsay MacDonald's Labor government on a motion to censure in the house of commons tonight when the Liberals rallied to the government's support. The government secured a substantial majority of 54 votes to turn down the no confidence motion to the effect that the government had not lived up to its campaign pledges of relief for hundreds of thousands of unemployed.

RAMSAY MAC DONALD.
[Harris & Ewing.]

The actual voting was 305 to 251. The majority was even greater than the most confident Laborites had anticipated.

Lloyd George to Rescue.

The Liberals again came to Mr. MacDonald's rescue after David Lloyd George, Liberal chieftain, had heard the government's defense as outlined by Tom Johnston, the new lord privy seal.

Johnston, appointed to the cabinet less than two months ago, is 41 years old and a stripling in the ranks of the elderly members of the cabinet. He answered the attack of the Conservative leader, Stanley Baldwin, with a dignified and careful analysis.

"This country," he said, "is one industrial land in the world where distress was met without resorting to bread lines and soup kitchens."

He related the government's schemes for employment on roads, drainage, and colonial developments, which, he said, had provided work for nearly 227,000 persons.

Debate Lasts 7½ Hours.

Prime Minister MacDonald also took part in the debate, which lasted seven and a half hours, describing the Tory censure motion as "humbug."

Thereupon Lloyd George announced his party would support the government, describing the Conservative motion as "unfair." Thirty-five Liberals voted with the Laborites, with ten Liberals, headed by Sir John Simon, voting against the government. Members of the Mosley's "insurgents" abstained.

45 Members of Frat at N. U. Quarantined

Forty-five members of the Sigma Alpha Epsilon fraternity at Northwestern university were quarantined in the fraternity house yesterday after it was found that Alfred Bennett of Nebraska City, Neb., president of the freshman class, had scarlet fever. Bennett was taken to the Evanston hospital. Dr. Samuel J. Lang, university physician, ordered the other members to remain in the house until Saturday.

Harriman, N. Y. Banker, Bride Sail for Trinidad

New York, April 16.—(AP)—Oliver Carley Harriman, a New York banker, and Mrs. Mathilda Suzanna Conroy of New York sailed today for Trinidad after their marriage at Stamford, Conn. Mr. Harriman is the grandson of the late Oliver Harriman and the late Francis Carley. He previously had been married twice. This is the second marriage for his bride, who is a daughter of Mr. and Mrs. Arthur W. Kelley of London and New York.

Lawyer Accused by His Clients Wins Court Delay

Attorney Harold W. Jirka was granted a continuance until April 22 when he was arraigned yesterday before Judge Frank M. Padden in the Felony court on five charges of operating a confidence game. Clients of the attorney charge that he obtained money from them for legal actions which he failed to perform.

Farmers Are Optimistic as They Plant 1931 Crops

BY PAUL POTTER.
[Chicago Tribune Press Service.]

Urbana, Ill., April 16.—[Special.]—That indomitable optimism that the countryside feels at seed time, in good years or those not so good, is to be found up and down the rural roads of Illinois these days. And although they realize that politicians and radical farm leaders may still be able to find an occasional sour note in the song of the 1931 farmer, many thousands of capable, substantial farm operators of the state have buckled down to work their way to better times in a spirit that is much more in evidence on farms than elsewhere these days.

No other conclusion could be reached by one who swings out through the fertile farms of the state, and engages this better type of farmer, of whom there are thousands, in a feed lot or gang plow conversation. Those who have shirked, or become involved in land speculations, or have made profits in years when good judgment and energetic farming were not at a premium, are slowly but surely losing their grip.

Some Making Profits.

Many such were found this week, perhaps within gunshot of a neighbor whose confidence in farming was unshaken, and who might even point to profits made in the last two years. The contrast is convincing to all but the man involved, and who must eventually lose to an abler comptitor.

You can find many men fixed as is Fred Durst, Will county farmer, whose fat cattle are always looked for by the packer buyers in Chicago's stockyards. He reads his local and metropolitan papers, his farm and market papers, and finds the radio a business asset. He maintains a modern home and his barns, granary, fences and fields tell plainly as any busy factory that successful management has the reins. He can afford to buy a new car, improve his buildings, and to rent more land this year, when the advantages of material and labor costs mock the man less capable.

Two score others like him were visited in 10 counties. Local bankers have no trouble in pointing them out to you. In many cases, one is preceded or followed, like a salesman in a busy office, by representatives of equipment dealers, by commission men, and others who will tell you that the farmer has money for the things he needs, and is buying them. Seven new farm homes in course of construction were seen in one forenoon jaunt.

Farmers Not All Gloomy.

And there are those who will point out for you many concrete reasons why all is not gloom, and on the contrary that farm relief is idle man's talk these days. These are some that were brought out by farmers themselves during the chats:

1. Last year's shortest corn crop in 30 years is offset by the lighter number of hogs and cattle on farms. This shortage of live stock in turn has prevented much worse drops in farm price levels as consumption has been reduced.

2. Even the drought areas of the state show less suffering than was expected, due to the unusually mild winter, which saved feed supplies and enabled the season's work to be done much more thoroughly and earlier than usual.

3. More commercial fertilizers were bought by Illinois farmers in 1930 than ever before, a total of 42,000 tons, or 3,064 tons more than in 1929, while there has been for years a steady increase in the amount of limestone and phosphates used to replenish soil fertility.

4. Illinois now has its largest acreage of legume crops, to indicate progress in a permanent type of land utilization. In addition the government predicts that in northern and central Illinois there will be an increase of 20 per cent in acreage of soy beans, used largely as hay to replace other less profitable or drought stricken crops.

Good Fruit Crop Forecast.

5. Fruit growers of southern and western Illinois have been assured by the University of Illinois that the present blooming of peach and apple trees points to the best crop since 1926.

6. Farmers who possess hogs and sheep, and these are more widely distributed over the state than cattle, are said to be in position to realize on the spread between cost of feed and finished products.

7. Dairymen have been culling the low producing cows from their herds at an accelerated rate in recent weeks, which is reducing both the oversupply of dairy products and the cost of production. "I've got fewer but better cows," is a frequent statement of dairymen nowadays.

8. There has been a decided trend toward utilization of horses for farm power, because of cheapness of feeds, this spring. E. T. Robbins of the college of agriculture here estimates there are 34,000 big team hitches, using from five to twelve horses each, in the state. His estimates is based upon a survey through county extension agents.

Capable Can Make Money.

"For approximately ten years we have been reminded on every hand that farming is in a bad way," Dean H. W. Mumford asserted today. "There are forces at work that give us reason to hope farming will continue as a reasonably remunerative enterprise for intelligent and capable men who love it.

"The efficient farmer, like cream in milk, will rise to the top," was Mumford's way of summing it up.

Chicagoan Wins $1,175,087 in Tax Abatement, Refund

Washington, D. C., April 16.—(AP)—The treasury department today announced an abatement and refund due to an over assessment of taxes on the estate of Charles Deering of Chicago amounting to $1,175,087.74.

2 Canada Air Mail Routes Canceled by Government

[Chicago Tribune Press Service.]

MONTREAL, Que., April 16.—Air mail routes between Montreal and Ottawa and Montreal, Moncton and St. John were canceled today by the postmaster general.

INSULL JR. NEW PRESIDENT OF CHARITY GROUP

Make Reports on Family Relief Work.

Samuel Insull Jr. was elected president of the United Charities yesterday to succeed Warren A. Lamson. The board of directors also considered the problem of continuing adequate relief for the thousands of families now dependent on the organization. Harold E. Foreman was elected treasurer to succeed Howard W. Fenton.

In retiring after two and a half years as president, Mr. Lamson submitted a report of the relief work carried on by the United Charities during the winter. That work, he said, is continuing at the peak level in spite of the improved business conditions apparent since the first of the year.

Stresses Need of Families.

Mr. Lamson stressed especially the continuing distress among the dependent families, and the necessity for maintaining the relief work until the employment situation shows a marked improvement.

From Oct. 1 to April 1 the Lamson report showed the number of families aided and the amounts expended by months as follows:

	Families.	Amounts.
October	4,556	$ 48,703
November	7,539	52,414
December	13,667	104,245
January	16,186	145,635
February	16,874	196,276
March	17,355	412,980

"We have carried these thousands of families," Mr. Lamson said, "into the sight of the shore of better times, I hope. We cannot now afford to let them sink, and the public cannot afford to let this happen through any false notion that the emergency relief job has been completed because the Cook county emergency relief fund reached its goal of five million dollars.

Tells of Expenditures.

"That fund, while it has been a Godsend to the thousands in need thus far, was not set high enough to meet adequately the emergency beyond April 1. Despite the signs of improving conditions and returning prosperity that can now be noted in the business world, we know that only a small proportion of the men whose families we are keeping alive can be returned to productive labor before the fall months, if even then."

Joel D. Hunter, superintendent of the United Charities, called attention to the fact that in March, for the first time in its history, the organization surpassed the public relief agencies in the sum expended for relief. The county's expenditure was $285,000, and that of the United Charities, $412,000. At present, he added, the organization is doing by far the largest volume of family case work of any such agency in the country.

M'GURN PLEADS NOT GUILTY IN MANN ACT CASE

"Machine Gun" Jack McGurn, chief gunner for Al Capone, and Louise Rolfe, his "blonde alibi" in the Valentine day massacre case, were arraigned before Federal Judge John P. Barnes yesterday on charges of conspiracy to violate the Mann act.

The defendants pleaded not guilty and the trial was set for May 25. Assistant United States Attorney Daniel Anderson said that McGurn brought the Rolfe woman here from Florida. He was arrested with her at the Stevens hotel following the massacre of 1929.

Questioned by Naturalization Director Fred J. Schlotfeldt, McGurn said that he was born in Chicago of naturalized parents in 1903, and that his real name was Vincent Gebardi.

PLANE UPSETS IN LANDING; 11 ESCAPE INJURY

Ten passengers and a pilot on a Century Air lines plane escaped injury last night when the craft turned on its nose in a ditch at the end of a runway as it was landing at the Chicago airport, 63d street and Cicero avenue.

The plane, a tri-motored Stinson air liner, arrived over the airport from Detroit at 6:15 p. m. According to airport attendants, visibility was poor, due to fog and smoke. The pilot, Burton Barber, flying the Chicago-Detroit route for the first time, overshot the field and was unable to bring the ship to a halt before its wheels dipped into the ditch at the northern border of the field. Motors, propellers, and a wing tip were damaged.

Among the passengers on the ship, most of whom were returning from the national aircraft show at Detroit, were C. L. Manning, vice president of the Stinson Cord corporation and general manager of the Century lines; Maj. Phil G. Kemp, Chicago aviation leader; and Mr. and Mrs. Chester Foust. Mr. Foust is western manager for the Erwin-Wasey advertising company.

DIES OF SKULL FRACTURE.

Joseph Sollilinaki, 54 years old, who lived in the vicinity of Winchester and Wabansia avenues, died at the county hospital yesterday of a skull fracture. He suffered the injury when a barrel of ashes he was dumping into a wagon slipped and struck him.

URE DRUGGIST
The PRIDE MARK of a Really Independent Druggist
See page 36 of this issue

MARSHALL FIELD WAS RIGHT
He said: "Buying REAL ESTATE is not only the best way, the quickest way, but the safest way to become wealthy."
You know it now.
Investigate Westchester
GEORGE F. NIXON AND COMPANY
67 West Monroe

Subscribe to The Tribune

RCA Victor announces the SUPERETTE

The smallest BIG *radio ever built*

Hear it TODAY

Hear the marvelous performance now made possible by new RCA Super-Control Tubes.

A full-sized 8-tube Super-Heterodyne by RCA Victor ... with tone color control ... in a convenient small-sized cabinet ... *for only*

$69.50 *with Radiotrons*

COMPLETE—*ready to operate*

RCA Victor engineers have condensed a big 8-tube radio into a convenient size cabinet that will fit *anywhere*. You can plug it into any A-C light socket in the house. And it costs so little that you can afford it as an extra set ... even if you already have a radio. It's ideal for your living room, bedroom, sun porch or office.

The new SUPERETTE is not merely a screen-grid radio ... it's more ... it's a *Super-Heterodyne* ... the last word in radio ... You can't be up-to-date without it.

It uses 8 tubes ... EIGHT! Including two of the sensational new Radiotron Super-Control tubes!

Behind the SUPERETTE are Victor's 30 years of experience in reproducing the voices of Caruso, Galli-Curci, McCormack and other great immortals of music. Behind it are RCA's vast resources, and the world's foremost radio engineers.

Only a year ago, similar Super-Heterodyne performance would have cost you more than *twice as much*. Now it's yours for only $69.50 *complete* with Radiotron tubes—ready to operate.

See the SUPERETTE today. Examine its beautiful cabinet of Early English design.

Hear its pure, clear, life-like tone. Compare it to your present radio. Any Radiola or Victor dealer will gladly demonstrate it for you without obligation on your part. RCA Victor Company, Inc., Camden, N. J.—a Radio Corporation of America Subsidiary.

Has your old set got these 10 *Big Features?*

If not, you're missing lots of real enjoyment from today's marvelous broadcasting

1. RCA 8-tube Super-Heterodyne Circuit
2. Variable Tone Color Control
3. Distortionless Volume Control
4. Famous RCA Victor Tone
5. Amazing RCA Victor Sensitivity
6. "Trigger-Touch" Selectivity
7. New Radiotron Super-Control Tubes
8. Acoustically Correct Cabinet
9. Latest Electro-Dynamic Speaker
10. Push-Pull Amplification

Trade Marks Reg. U. S. Pat. Off.
"HIS MASTER'S VOICE"

RCA

The Superette—first radio to bear the two most famous trade marks in the radio industry

© 1931, RCA Victor Co., Inc.

An Open Letter to Alfonso

Sir . . . we note your Hurried Departure from your Native Land. At this writing your Destination is Unknown.

Why not come to America?

At least . . . in this land of Industry . . . you'd find Complacent Existence . . . in a Big Way . . . free from the Turmoil and Intrigue of Plotting and Counterplotting.

And if you come . . . you'd probably do the same as Millions of Americans have done . . . look to Hartman's Loop Store to Furnish your Home . . . Smartly and completely.

Sir . . . we invite you . . . and we add here . . . our All-inclusive Policy . . .

Style and Thrift on Cash, Charge or Credit

P.S. Our Greatest Sale, "National Hartman Weeks," is now going on.

WORLD'S LARGEST HOME FURNISHERS
HARTMAN'S
A National Institution . . Everything for the Home
LOOP STORE . . WABASH AND ADAMS

In All LYON & HEALY Stores Today
THE NEW RCA VICTOR SUPERETTE
$69.50
Complete with Radiotrons
Convenient Payment Plan
LYON & HEALY
Wabash Ave. at Jackson Blvd.
4646 Sheridan Rd.
870 East 63rd St.
4047 Milwaukee Ave.
4710 Lincoln Ave.
Oak Park: 123 N. Marion St.
Evanston: 615 Davis St.
OPEN EVENINGS

PUBLIC BLA FOR CRIME BY WICKER

Says Indifferenc Enforceme

Cincinnati, O., April 1 ministration of criminal j United States was critic by Chairman Wickersham enforcement commission, particularly "a public atti law that encourages law

In his second public stat the commission complete bition report before the regional crime committe ham did not mention pro cept indirectly.

"Where a tolerance of duct is developed among c prominent people," he sai has been laid at the root of social security."

Wickersham criticized l ment officers who he said attain their ends by mean as the acts they seek to suppress."

Criticizes Enforcement La

He said a study of among officials being ma commission probably woul the first time "this ugly officialdom."

Wickersham said there also a harmful retrogress activities and positions of prosecutors, a failure to re eds of prison treatment, adequate probation and pa vision, a failure to provi juvenile courts, and most o of criminal statistics necess stitute the proper reform system.

Will Report to Hoover

A report by the commissio be submitted to President H said, will recommend a stat sion in the justice departm the task later expanded unde sus bureau.

"Abundant evidence has be before the American people past," Wickersham contin the need of a thorough over our whole system of crimin Every day furnishes examp absence of that wholesome r law which ought to be cha of a self-governing people."

Wickersham said commissio revealed that "unemployme high among the factors" wh ence crime and that a doll invested in child care may greater profit than $1,000 the machinery of criminal

"The federal judicial syste juvenile courts," he said, other modern human method ing with the increasing nu juvenile offenders against mo eral legislation."

For Check on Prosecut

Wickersham said investigat suggested "the need of a bett upon the prosecutor than is arily applied." He added t a latitude was allowed judge tencing criminals.

"Obviously," he said, "a which leaves the consequence viction of crime so largely controlled judicial discretion tirely unscientific, and there dant evidence that much results from it."

Wickersham also criticized methods, applied in many inst the earliest moment permis the statutes in order to cut d growth of prison populations.

"From this practice," he sai grown up a conviction among ers that they are entitled to di as soon as the period of i ment has expired, at which th board has power to release th a prisoner is confined beyo time he considers himself agg

The recent riots at Joliet p Illinois, he said, had just s origin. The purpose of par added, is emphatically not "a matic jail delivery."

Returns Home to Fin House Afire; Saves F

When Henry Iverson, a Western railroad engineer, nea home at 1516 North Luna aven tarday morning on returnin work, he saw his house in flam rushed in in time to rescue hi their daughter and a grandchil damage was estimated at $1,500

No La Po Wi Ne Fa Powd

If you have large use a face powder will not clog them. A French process called M Glo makes the skin look y stays on longer, furnishes a y ful bloom, does not irritate skin or make it look pasty or Spreads smoothly. . . . Try this wonderful Face Powder Mello

eas to use The newshake tin makes ALL FOOT-EASE convenient. only what you n Ask your drugg this antiseptic, he powder for the

Allen Foot-Eas

A Foot-Ease Walking Doll sent FRE Address Allen's Foot-Ease, La Roy, N. Y

PUBLIC BLAMED FOR CRIME WAVE BY WICKERSHAM

Says Indifference Slows Enforcement.

Cincinnati, O., April 16.—(AP)—Administration of criminal justice in the United States was criticized tonight by Chairman Wickersham of the law enforcement commission, who blamed particularly "a public attitude toward law that encourages law breaking."

In his second public statement since the commission completed its prohibition report before the Cincinnati regional crime committee, Wickersham did not mention prohibition except indirectly.

"Where a tolerance of lawless conduct is developed among educated and prominent people," he said, "the ax has been laid at the root of the tree of social security."

Wickersham criticized law enforcement officers who he said stoop "to attain their ends by means as illegal as the acts they seek to punish or suppress."

Criticizes Enforcement Lawlessness.

He said a study of lawlessness among officials being made by the commission probably would show for the first time "this ugly side of our officialdom."

Wickersham said there had been also a harmful retrogression in the activities and positions of judges and prosecutors, a failure to reform methods of prison treatment, a lack of adequate probation and parole supervision, a failure to provide federal juvenile courts, and most of all a lack of criminal statistics necessary to institute the proper reforms in this system.

Will Report to Hoover Soon.

A report by the commission, soon to be submitted to President Hoover, he said, will recommend a statistics division in the justice department, with the task later expanded under the census bureau.

"Abundant evidence has been spread before the American people for years past," Wickersham continued, "of the need of a thorough overhauling of our whole system of criminal justice. Every day furnishes examples of the absence of that wholesome respect for law which ought to be characteristic of a self-governing people."

Wickersham said commission studies revealed that "unemployment ranks high among the factors" which influence crime and that a dollar wisely invested in child care may result in greater profit than $1,000 "spent on the machinery of criminal justice."

"The federal judicial system has no juvenile courts," he said, "nor any other modern human method of dealing with the increasing number of juvenile offenders against modern federal legislation."

For Check on Prosecutors.

Wickersham said investigations had suggested "the need of a better check upon the prosecutor than is customarily applied." He added too great a latitude was allowed judges in sentencing criminals.

"Obviously," he said, "a system which leaves the consequences of conviction of crime so largely to uncontrolled judicial discretion is entirely unscientific, and there is abundant evidence that much injustice results from it."

Wickersham also criticized parole methods, applied in many instances at the earliest moment permissible by the statutes in order to cut down the growth of prison populations.

"From this practice," he said, "has grown up a conviction among prisoners that they are entitled to discharge as soon as the period of imprisonment has expired, at which the parole board has power to release them. If a prisoner is confined beyond this time he considers himself aggrieved."

The recent riots at Joliet prison in Illinois, he said, had just such an origin. The purpose of parole, he added, is emphatically not "an automatic jail delivery."

Returns Home to Find His House Afire; Saves Family

When Henry Iverson, a North Western railroad engineer, neared his home at 1516 North Luna avenue yesterday morning on returning from work, he saw his house in flames. He rushed in in time to rescue his wife, their daughter and a grandchild. The damage was estimated at $1,500.

RECOVERS JEWELS

LEATRICE JOY.

Norwalk, Conn., April 16.—How a Danbury gasoline station employé saved Leatrice Joy, motion picture actress, from the loss of jewels insured for $100,000, which she had dropped at his station while motoring from Boston to New York, was disclosed by Norman Adie of Rowayton today.

Adie, attendant of the filling station, filled the tank of Miss Joy's car yesterday. Miss Joy walked into the station while he was working. Last night he discovered the handbag, containing a dazzling collection of jewels, on the floor. He took the bag home to await a claimant.

On arriving at New York the actress discovered her loss and started to retrace her route. She learned her jewelry had been recovered and motored to Adie's home.

British Princes End Visit in So. America; Sail for Home

PERNAMBUCO, Brazil, April 16.—(AP)—The prince of Wales and his brother, Prince George, winding up their visit to South America, sailed for Europe aboard the steamship Arlanza today. The royal visitors spent three hours at Pernambuco. They disembarked in their shirtsleeves and went to a nearby beach for a swim.

FORMER CONVICT SLAIN AS POLICE FIGHT SUSPECTS

One of Two Girls in Gang and Officer Shot.

Bowling Green, O., April 16.—(AP)—Willis Miller, 25, known as a shoplifter, who has been slipping over penitentiary walls and out of handcuffs since he killed his brother in Pennsylvania six years ago, stepped into a gun battle here today and made good his boast that he couldn't be captured alive.

He fell after firing one shot from a .45 caliber revolver at two policemen who attempted to arrest him and three companions, two of whom were girls, as bank robber suspects, and died with a bullet in his abdomen while a battle raged about him.

One Gunman Escapes.

Another gunman, said by police to be Clarence Saunders of Kansas City, Mo., emptied his gun at the policemen, critically wounding one of them, and escaped in an automobile.

The two girls were captured. One of them was picked up near the dead man. A stray shot punctured her skull, but physicians said she may recover. Her identity was uncertain, although she gave her name as Beulah Baird, 20, divorced wife of Walter Ash, Kansas City, who was slain a month ago.

The other girl was said to be Ruth Saunders, 23, wife of the escaped bandit. She is believed to be a sister of the Baird girl.

Since he killed his brother, Joseph Miller, in Beaver county, Pa., on Sept. 18, 1925, Miller had been sought throughout the middle west as a murderer, escaped convict, bank bandit, holdup artist, and "all around" bad man. He was acquitted of his brother's murder on a claim of self-defense.

Identified by Finger Prints.

Miller was shot down by Police Chief Carl Galliher, 36, and Patrolman Ralph Castner, 28. He was identified through finger prints.

Castner, brought down by bullets in his abdomen and his right thigh, was reported in critical condition and is not expected to recover.

The 23 year old girl, who was captured by the police chief after a short chase, a few minutes later attempted to flee, although handcuffed, police reported.

Nearly $800 in cash and two pistols were found on the person of the slain man. His companion, who escaped, also flashed two pistols in the battle, police said.

WOMAN HELD ON BEER CHARGE.

Mrs. Mary Barker, alleged operator of a beer flat at 5325 Blackstone avenue, was held to the federal grand jury in bond of $1,000 by United States Commissioner Walker yesterday.

Make SURE Your Hair *will be* ADMIRED

...A quick, delightful shampoo with Conti, will save your wave and glorify your hair. Sold at all good drug stores.

CONTI CASTILE SOAP SHAMPOO
BEAUTIFIES AS IT CLEANSES

Rock Island

THE ROAD OF UNUSUAL SERVICE

This Coupon Brings ASTONISHING NEWS

Low Cost VACATION OUTINGS *by* RAIL *and* AUTO COLORADO *or* YELLOWSTONE *or both*

Our new all-expense go-as-you-please plan enables you to select your own itinerary . . . to enjoy hotel and auto service of your own choosing, yet without a care or worry. Everything pre-arranged—prepaid. Many suggestions to aid you. Most satisfactory plan yet offered. Tell us what you want . . . include California, if you wish.

Whether extensive or limited, the low cost will surprise you.

VERY LOW ROUND TRIP RAIL FARES ALL SUMMER

Phone or mail the coupon today.

ROCK ISLAND

L. H. McCORMICK, Asst. Gen'l Pass'r Agt. 1937-H
Rock Island Lines, 179 W. Jackson Blvd.
Chicago, Ill., Phone Wabash 4500

Please send me literature on ☐ Colorado-Yellowstone ☐ California ☐ Go-as-you-please Vacations; also complete information regarding train service and low summer fares.

Name.....
Address..... 1

RICHMAN BROTHERS CLOTHES

ESTABLISHED 1879

$10 More Quality for the Same $22.50

Again we blaze the trail . . . this time with more than $10 worth of more quality than you ever received before . . . even from us.

That's what our advantage of factory to you . . . . without middlemen's profit . . . . is giving you today.

With the support of the public our more quality policy is sweeping all before it. We are holding old friends and making new ones with it.

Our suits this Spring offer you a wider range of choice than ever in style, fabric, color and weave . . . and, as always, a size to fit every man perfectly and satisfactorily.

Topcoats in both single and double breasted models, with and without belted backs, with and without raglan sleeves, in the new tweeds, twists, shetlands, herringbones and Llama wools.

Any Suit, Topcoat or Dress Suit in Every Richman Brothers Store in the U. S. is Always the Same Price

ALL $22.50

114-118 S. STATE STREET
OPPOSITE THE PALMER HOUSE
6400 South Halsted Street • • 4011 West Madison Street
3220 Lincoln Avenue
Open Tuesdays, Thursdays and Saturdays Until 10 P. M.
GARY, INDIANA • • 672-674 BROADWAY
State Street Store Open Saturdays Until 9 P. M.

$2685 *Today Buys Traditional* PIERCE-ARROW *Quality*

This year's entirely new Pierce-Arrows, at their new prices—which begin as low as $2685—are being eagerly accepted as the dominant value of values in their field.

The traditional quality and distinction which create Pierce-Arrow survival-value and which have enhanced Pierce-Arrow's patrician prestige for 30 years, are here carried still higher.

Here new modes find expression; new degrees of luxury are born; new pinnacles of performance are climaxed through the medium of safe and smooth Free Wheeling—pre-eminent motoring advancement of a decade.

Those who sincerely seek the rare qualities and attributes which literally spell finality in motoring, as well as in value which persists through the years, will come to a full stop when their progress brings them to the new Pierce-Arrows.

$2685 *to $6400 is the price-range of Pierce-Arrow's 29 new models. Special custom-built models up to $10,000. All prices f. o. b. Buffalo.*

Now—Visit our special spring showing

PIERCE-ARROW
AMERICA'S FINEST MOTOR CAR

CHICAGO PIERCE-ARROW SALES COMPANY
2545 S. Michigan Ave. *1834 Ridge Avenue, Evanston.*
4653 Washington Blvd. 3822 Lawrence Ave. 7730 Stony Island Ave. 6101 Broadway

Aurora, Ill.....Hobbs Motor Sales
Bloomington, Ill.....Fleming Motor Sales
Chicago Heights, Ill..H. C. Wehrmann Co.
Elgin, Ill.....Hopp Motor Sales
Glen Ellyn, Ill.....Avenue Garage
Highland Park, Ill.....Willits Nash, Inc.
Joliet, Ill.....Rodeghier Motors
Kankakee, Ill.....Harry O. Mang
Mattoon, Ill.....Gano & Blakely
Park Ridge, Ill..Geo. Marquette Motor Sales
Peoria, Ill.....Ingram Motor Car Co.
Waukegan, Ill.....Conzelman Motor Co.
Western Springs, Ill....Glassner Brothers
Gary, Ind.....H. R. Motor Sales
Hammond, Ind.....Wolf Motor Sales

No Large Pores With New Face Powder

If you have large pores use a face powder that will not clog them. A new French process called Mello-Glo makes the skin look young, stays on longer, furnishes a youthful bloom, does not irritate the skin or make it look pasty or flaky. Spreads smoothly. . . . Try this new wonderful Face Powder Mello-Glo.

easy to use

The new shaker-top tin makes ALLEN'S FOOT-EASE most convenient. Use only what you need. Ask your druggist for this antiseptic, healing powder for the feet

Allen's Foot-Ease

A Foot-Ease Walking Doll sent FREE. Address Allen's Foot-Ease, Le Roy, N. Y.

NEW CITY COUNCIL TO TACKLE WARD REMAPPING JOB

Experts' Plans to Be Put Before Committee Soon.

[BY A STAFF CORRESPONDENT.]

Miami, Fla., April 16.—[Special.]—Remapping of Chicago's fifty wards to equalize voting strength and population will be one of the first problems tackled by the new city council following its reorganization, which is now in progress here under the direction of aldermanic leaders. This was announced today by Ald. James B. Bowler [25th], who is chairman of a judiciary subcommittee appointed to draft a redistricting plan.

"With a new mayor in office and a new census just completed, it is the logical time to accomplish the job," said Ald. Bowler. "I believe the people and the aldermen are in the mood for it, and it ought to go forward at once."

Ald. Bowler revealed that for several weeks experts in the Chicago map department have been working on a tentative new ward lineup which he expects to submit soon to the subcommittee as a basis for discussions. The subcommittee will report to the full judiciary committee, which, in turn, will make its recommendation to the council. Adoption of a redistricting ordinance by the council would make the plan effective.

Aims of Redistricting.

The two major objectives of the remapping, according to Ald. Bowler, should be, first, to equalize voting populations as nearly as possible, and, second, to consolidate racial and nationalistic groups within natural boundaries.

Ald. Bowler's tentative plan will provide for 50 wards, the same number as at present. The First ward will be extended south and the largest part of the colored district will be placed in one ward. A new ward will be created on the near southwest side by unification of the present 13th and 11th wards. Four new wards will be created and four eliminated on the west and northwest sides, the inner circle being expanded and the outer circle contracted. The same number of wards will remain on the north side, although with different boundaries.

Putting such a plan into effect would not affect the two year terms of the present members of the council, Ald. Bowler explained. Although their homes might be located in wards other than those they represent, he said, they could continue to serve about the same territories until 1933, meanwhile adjusting themselves to the new boundaries.

Cites Inequalities in Votes.

The inequalities in the votes cast for mayor in the election were cited by Ald. Bowler as the best evidence why redistricting is needed. The smallest vote was cast in the 13th ward, a total of only 9,520, as compared to 47,435 in the 39th ward. A comparison of these figures shows that the voting strength in the 13th ward is less than one-fourth that in the 39th.

Three wards, the 13th, 20th, and 21st, combined, cast only 31,913 votes for mayor, or less than the number cast in each of four or five of the outlying wards in the northwest and southwest portions of the city.

Wife Asks Divorce from Musical Comedy Writer

Reno, Nev., April 16.—(AP)—Leighton K. Brill, author of the musical comedy, "Sweet Adeline," and a partner of Oscar Hammerstein in theatrical enterprises, was sued for divorce here today by Alma Brill.

Arrests Bring Rush for City Vehicle Tax Tags

Scene at the city collector's office yesterday when hundreds of persons made belated payments of tax and got their tags in order to prevent arrests and fines. [TRIBUNE Photo.]

CERMAK ORDERS ARREST OF CITY CAR TAX EVADERS

Faking by Autoists Is Revealed.

BY HAL FOUST.

Mayor Cermak, on vacation in Florida, telephoned to the city hall yesterday directing the police arrest Chicago automobile owners who have not paid their 1931 city wheel tax. The tax was due three a half months ago, but a survey, the results of which were published in yesterday's TRIBUNE, indicated there are approximately 100,000 motor cars in Chicago without either state or city 1931 licenses.

Meanwhile, the city and state were investigating Chicago motorists who have registered their cars with fictitious addresses in other states or other municipalities.

Assistant City Prosecutor Wetzel, who has been working with Assistant State's Attorney Samuels and Deputy License Inspector Klug, announced that approximately 700 Chicago owned automobiles bearing Indiana license plates were under scrutiny. Prosecutor Wetzel said the first of these cases would be called today before Municipal Judge Fetzer in the South Chicago court.

"By having an Indiana license, which averages about $4 cheaper than the Illinois plates," said Wetzel, "some Chicago automobile owners have been evading the city wheel tax. Others have been dodging the wheel tax by giving fake addresses and getting village tags in suburbs where the municipal tax is low."

The maximum fine for carrying an improper city license tag or failing to obtain a 1931 tag is $25. The maximum fine for operating a car without a legal state license is $100.

"We've been investigating quietly for more than a month," said Secretary of State Stratton yesterday, "and have collected many thousands of dollars that formerly escaped the state treasury. We've given special attention to trucks and buses.

"The applications for licenses bulged our mail from Chicago today. We have been handicapped by a very small staff in getting these 1931 registration fees. I want to thank THE TRIBUNE for the help in its news columns this morning."

George Lohman, acting city collector, likewise reported a spurt of business yesterday.

A humorous touch was added to the fraud investigation by Henry P. Feltes, proprietor of a paint store at 7055 North Clark street, who said that a customer had bought some green lacquer, remarking that he wanted the paint to make 1931 license plates out of his 1930 plates.

FIVE ALDERMEN DEADLOCK OVER CHAIRMANSHIPS

BY STANLEY ARMSTRONG.

Miami Beach, Fla., April 16.—[Special.]—An hour's session today of the five members of the Chicago city council committee on committees ended in discord. Although angry voices were heard in the corridors, Ald. James B. Bowler [25th] announced the breakup as only a deadlock that may be easily solved.

ALD. JAMES B. BOWLER. [TRIBUNE Photo.]

The meeting was a showdown, according to reports, in that each member of the committee which is making up a slate of working committees announced what he wants in committee chairmanships and membership for the ten wards each represents. Each argued strenuously for his own particular program.

"It is true we are in a deadlock," said Ald. Bowler, "but it is not political or factional. It was caused by each member—and that may include myself—asking for too much for the section of the city each represents. I think that we can get together."

But a statement that the vote on one proposition was three to two was seen as an indication that a Democrat had aligned himself, for one vote at least, with Ald. John A. Massen [48th], the lone Republican on the committee. It was noted that Thomas A. Doyle, [13th] left the meeting with Massen.

Massen, with four chairmanships, was asking for more, and Doyle with only two chairmanships was making demands that he insisted be met.

Mayor Cermak entertained at lunch the politicians and public officials who brought their wives with them. Among the newcomers to the resort are Bailiff Horan, Edward J. Kaindl, defeated candidate for city treasurer, and Judge John H. Lyle. No one, however, was able to talk patronage with Mayor Cermak.

URE DRUGGIST

The PRIDE MARK of a Really Independent Druggist

See page 36 of this issue

RAINBO SEAFOOD GROTTO

117 S. Dearborn St.

NEXT DOOR TO "THE FAIR"

Chicago's Busiest Restaurant

There IS a Reason

50c LUNCH

NO BETTER FOOD AT ANY PRICE

If It Swims We Have It

OVERLAND LIMITED

FINEST AND FASTEST

UNION PACIFIC SYSTEM

THE ONLY 56 Hour Train

Lv. Chicago 10:30 a.m. (C.&N.W.)

Ar. San Francisco 4:30 p.m.

3 other Daily Trains ALL THE WAY To San Francisco

DINING CAR OBSERVATION CAR ON ALL TRAINS

Lv. Chicago

San Francisco Limited (C.&N.W.) 9:35 p.m.

Pacific Limited (C.M.St.P.&P.) (Union Station) - 11:20 p.m.

Gold Coast Limited (C.&N.W.) - 2:30 p.m.

UNION PACIFIC

Geo. R. Lemmer, 6 South La Salle St.

Phone Randolph 0141, Chicago, Ill.

UNION PACIFIC

The Chicago Tribune Is the World's Greatest Newspaper

CARSON PIRIE SCOTT & CO

The Gray Shop Believes:

FROCKS

With Diagonal Closings

Slenderize the Larger Woman

Especially when the diagonal is emphasized with contrasting piping and a soft pleated flounce. Nicely fitted through the hips, the skirt falls to a softly circular hemline. It comes in navy, brown and black printed or polka dot silk crepe.

Sizes 42½ to 52½

$18.50

Fourth Floor, Wabash.

WOMRATH'S SILVER JUBILEE

We mark our 25th year by a phenomenal sale of serviceable and beautiful Silver—at prices to appeal to everyone. Included are:

Cocktail Shakers
Relish Dishes — Sugar Tongs
Bon Bon Dishes — Fruit Bowls
Salt & Peppers — Casseroles
Bread Trays — Console Sets

AND A HOST OF LOVELY THINGS IN PEWTER

On Sale April 17th and 18th

At Our 79 E. Lake St. Store

You'll find complete stocks of Bridge Accessories, Leather Goods, Playing Cards, Stationery and Novelties at the above store.

Avail yourself of our Lending Library (the most economical way to read the new books); used books at marked reductions; books of fiction, biography, travel, history, etc., for sale from 75c up; boys' books, girls' books; books to feed or rest your mind. Well-stocked shelves and efficient librarians to aid your selection.

WOMRATH'S LIBRARY AND BOOKSHOPS

Lake Michigan Bldg., 79 E. Lake St.
Stevens Bldg., 17 N. State St., Rm. 902

THEODORE ROOSEVELT WAS RIGHT

He said: "Every person who invests in well selected real estate in a growing section of a prosperous community adopts the surest and safest method of becoming independent."
YOU NOW know he was right

Investigate Westchester

GEORGE F. NIXON AND COMPANY

67 West Monroe

Loose DANDRUFF offends

How to get rid of it

quickly—pleasantly—inexpensively

LISTERINE, NOTED ANTISEPTIC, FOUND HIGHLY SUCCESSFUL

If your scalp itches or burns, if your hair is thinning or you are troubled with loose dandruff, begin using full strength Listerine, systematically, as an antiseptic shampoo. Simply douse it on and massage the scalp as vigorously as you can.

Literally tens of thousands have rid themselves of a dandruff condition with Listerine. They are simply amazed by the speed with which it gets results—often in cases where other, more complicated treatments had failed. One or two applications are frequently found sufficient.

What loose dandruff is

Loose dandruff is the visual evidence of a diseased or infectious condition of the scalp. It is most likely to manifest itself when the seasons change.

Evidence seems to point that the condition is of germ origin. At any rate, the fat glands about the hair become over-active, throwing off a disgusting, greasy, whitish substance known as *sebum*. This forms in crusts and scales that betray you as a careless and unhealthy person.

Neglect is dangerous

The hair, meanwhile, seems literally to be stifled. It grows lustreless, lifeless, falls out. The scalp feels hot and itchy. If the condition is not treated promptly, eczema and baldness may follow, and usually do.

At the first symptom of trouble, the fight against loose dandruff should begin. Consider Listerine's effectiveness against this condition.

Why Listerine succeeds

If infection is present on the surface of the skin, Listerine attacks it. A powerful germicide, it kills bacteria in 15 seconds. The fastest killing time accurately recorded by science.

Listerine helps to dissolve oily crusts and quickly removes them, as well as horny scales. And Listerine quickly relieves that burning, itching sensation. It soothes inflamed or irritated areas of the scalp.

If scalp is dry

If scalp is excessively dry, a little olive oil may be used in connection with the Listerine shampoo, or independent of it. The oil aids in dissolving crusts and scales and keeps hair from drying out. Get a bottle of Listerine tonight and try it if your scalp is troubling you. Lambert Pharmacal Co., St. Louis, Mo., U. S. A.

Don't miss
BOBBY JONES, King of Golf
LISTERINE HOUR
Every Wednesday Night
WEAF and a coast-to-coast NBC network
See your local paper for time

LISTERINE THE SAFE ANTISEPTIC

RUSH WARSHIPS TO NICARAGUA TO GUARD AMERICANS

Bandits Shift Operations to Bluefields Area.

[Chicago Tribune Press Service.]

Washington, D. C., April 16.—Two more American naval vessels, the light cruiser Memphis and the gunboat Sacramento, were speeding late today for the trouble zones on the Nicaraguan east coast, where eight Americans have been killed by bandits led by Gen. Sandino's followers. By late tonight or tomorrow three armed vessels will be patroling the area around Bluefields and Puerto Cabezas, prepared to land marines or bluejackets for the protection of American lives and property. The warships were ordered to Nicaragua following official reports that bandits had attacked the town of Rama, 65 miles northwest of Bluefields.

Simultaneously, it was announced by the state department that the withdrawal of marines from the west coast of Nicaragua will proceed in accordance with the decision announced in February, under which all American forces will be out of Nicaragua by January, 1933. About 1,000 marines, 154 of which have already departed, will have left Nicaragua by June 3, it was stated. This will leave 500 marines to be evacuated later.

Stimson and Hoover Confer.

The announcement that more naval forces would be sent to the east coast and that the departure of marines from the west coast to this country would go ahead as scheduled, was made following a long conference between President Hoover and Secretary of State Stimson.

The new naval reinforcements were hurried to the mosquito coast late yesterday by order of Secretary Stimson. The order for the departure of the Memphis came a few hours after the administration had disclosed that it planned to operate under a new Nicaraguan policy which called for less use of force in the protection of property than had been customary during the Coolidge administration.

More alarming reports, indicating that the menace to American lives and property was spreading from the Puerto Cabezas area to the neighborhood of Bluefields, coupled with renewed pressure from business interests, was responsible in part, at least, for the decision to make a greater show of force in the bandit area.

The gunboat Sacramento of the special service squadron, which left Balboa yesterday for Puerto Cabezas, will be directed to put in at Bluefields, where it is due tomorrow. The cruiser Rochester, flagship of the special service squadron, has left Corinto for Balboa, where it will await developments. On the arrival of the Memphis at Puerto Cabezas the Asheville will go at once to Cape Gracias a Dias by order of Secretary Stimson.

Call Out Civil Officers.

BLUEFIELD, Nicaragua, April 16.—(P)—The situation was fairly calm today, with the Nicaraguan guard posted on the line to make contact with a band of about sixty bandits. Bluefield has called its civil officers into service and military police of the guard are being replaced by civilians, to permit complete withdrawal of guard troops for field service. This town was restless today due to rumors of the approach of a new bandit column.

Fears Family of 12 Slain.

New Orleans, La., April 16.—(P)—Fred C. Fagot, former Nicaraguan merchant, today said he feared his father and mother and ten other relatives had been slain by bandits in the raid Wednesday on Cape Graclas à Dios. He has been advised by Secretary of State Stimson and Assistant Secretary of the Navy Jahncke that the state department and the navy department were striving to learn the fate of his relatives.

Fagot said he had been driven out of Nicaragua by Sandino, who had threatened to wipe out Americans in the settlement as reprisals for his brothers, Fred and Hugh, acting as guides for the United States marines.

Mabel Boll, Former Friend of Levine, Weds a Count

(Picture on back page.)

[Chicago Tribune Press Service.]

PARIS, April 16.—Mabel Boll, the "queen of diamonds," settled all doubt about her reported romance with Charles Levine, the trans-Atlantic flying junkman and former boy friend, Tuesday by marrying Count Henri de Percerl, a handsome but bald Polish nobleman in his early thirties.

WED AGAIN

HELEN TWELVETREES.

[Mrs. P. J. Woody.]

Hollywood, Cal., April 16.—[Special.]—Helen Twelvetrees, young film star, sprang a surprise on her friends here when she returned from an out of town trip and introduced herself as Mrs. Frank Jack Woody, bride of a Hollywood real estate agent. Miss Twelvetrees said the marriage took place in Reno, Nev., recently. The actress' final decree of divorce from Clark Twelvetrees, a New Yorker, was entered in the Los Angeles county courts on April 1.

EXHIBIT MODEL OF PACHYDERMS' HOME IN NEW ZOO

A model of the enclosure in which elephants and other pachyderms will be lodged at the new zoological gardens at Brookfield was on exhibit yesterday at a meeting of the Chicago Zoological society at the Palmer house. Edwin Clark, architect of the park and constructor of the model, explained the plan which will, as near as is architecturally possible on a $300,000 appropriation, reconstruct the native environment of the African east Indian animals.

The entire building—240 by 120 feet—will be covered with artificial stone, it was explained, giving the appearance of native rock. This will house not only elephants but tapirs, hippopotami, and rhinoceroses. There will be no bars or cages. The animals will be separated by moats.

Will Copy Native Haunts.

The entrance of the rock enclosure will be constructed crudely and upon the surface will be carved the figures of prehistoric animals. The paddocks will be made to represent, as nearly as is possible in this climate, the native lairs of the animals. There will be lakes for swimming, with sandy beaches, shrubbery surrounded by moats, and outcroppings of rock.

"Not very many people have an opportunity to see elephants running," the architect explained. "Nor do many people know that elephants like to climb over rocks and ledges, or that they can run faster than horses. Here they will look over the low stone wall of the moat enclosing the animals and see them as they behave naturally."

"The society has already received the promise of a gift of a pair of Indian elephants from the maharajah of Patjala in India, who has visited Chicago. This is what is known as a high caste elephant, or the Kommeriah. The only ones known to have been exported from India were sent to England by the maharajah as a gift to King George. Other kinds of elephants we expect to get are the Island, the African, and the West African pygmy elephant.

River Setting Planned.

The hippos, rhinos and tapirs, it is planned, will appear in a river setting. There will be a large lagoon in which will be water fowl such as the ibis. The society expects to obtain a pair each of pygmy or ordinary hippopotami, black rhinoceroses, and Indian rhinoceroses.

Construction of the new unit will start, it was said, as soon as the money is available from the 1929 taxes. Because of the tax delays, it was explained, it is not probable that the zoo will be ready for the World's Fair of 1933.

John T. McCutcheon, president of the Zoological society, presided at the meeting.

YOUTHS ACCUSED OF THEFT.

Three youths, charged with stealing copper wire from a quarry, were held to the grand jury yesterday by Magistrate Fred Lopis of Cicero. They are Max Seeny, 3417 32th place; John Grash, 3233 South 3417 West 37th place; John Grash, 3233 South Leavitt street, and Vincent Nosal, 3818 South Spaulding avenue.

Be supremely chic in an

UNTRIMMED COAT!

—from our new collection!

$25.00

$39.50

$49.50

No doubt about it . . . The Untrimmed Coat is an outstanding success! So we have assembled a most interesting collection, many of them copies of famous couturiers. In intricacy of line and detail they look like frocks, as smart coats should this season! In fashion and quality they're typical of Stevens . . . chic without extravagance!

COATS—THIRD FLOOR.

Lucille Parey's Bow-back Coat. Forstmann's Chongaleen with the new ⅞ bell sleeve. Black, Morocco Brown, Cocoon. Sizes 12 to 20. $49.50

Store hours, 9:30 to 6. Auto Parking Service, Wabash door. No delivery charge.

CHAS A STEVENS & BROS

MANDEL BROTHERS

a store of youth • a store of fashion • a store of moderate price*

*Copyrighted.

Witching, Wearable WHITE

Witching, because It's Fashion's Smartest Contrast!

Wearable, because You Can Wear It with any Color!

3,000 HANDBAGS

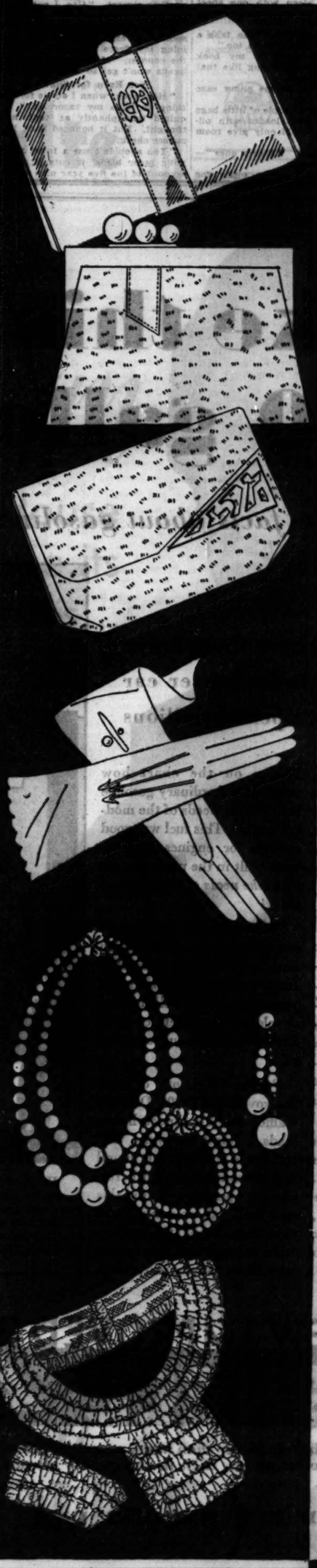

White *Pigskin!
White Patent!
White *Pelican!
White Calf!

$2.95

They're All Copies of Expensive Originals!

They're all new—with details of costly models . . . metal frames, monogram effects and fine workmanship. Low priced at $2.95!

Other Colors, Too!

Black, navy, brown, even yellow and red to give chic touches of color contrast to any of your 1931 costumes!

*Grained Calf.

Mandel's Handbags—First Floor—State.

Longer! White Fabric Gloves by Van Raalte

$1

They make you feel and LOOK like Spring! In 4-button slip-ons and 8-button mousquetaires with clasp. These are the most practical white gloves—they're so easy to launder!

Mandel's Gloves—First Floor—State.

Perfect White—the Smartest Jewelry Accent

$1

Necklaces! Bracelets! Earrings! In white—flattering touch to your face—smart accent to your costume! Others at $1.95 and $2.95

Mandel's Jewelry—First Floor—Wabash.

Chalk White in Neckwear Sets of Val Lace

$1

Fashioned of rows and rows of the lovely lace that Paris adores! Necklines to fit most any frock, and longer cuffs for short sleeves.

Mandel's Neckwear—First Floor—State.

NOTIONS VALUES

IN CONJUNCTION WITH THE UNDER $5 SALE IN OUR EVANSTON AND WEST SUBURBAN STORES

Kotex, (limit 4) regular size box	$ .22
Kleenex, medium size, 3 for	.88
Kez, Sanitary Napkins, 4 boxes for	1.00
Enoz Moth Liquid (pint size), can	.65
Washable Chamois, size 16" x 21", each	.65
Milo Garment Bags, hold 3 garments (white lined) . 35c each, 3 for	.85
Ironing Board Pad and Cover. Non-Burnable white material, set	.75
Kotex Sanitary Silk Apron, each	.35
Velvet Covered Dress Hangers, many colors. Tied with ribbon. In sets of six, for set	1.00
Milo Cheesecloth, 5-yd. bolts, bolt	.30

FIRST FLOOR, NORTH, STATE
BASEMENT, MIDDLE, SOUTH
Aslo Both Suburban Stores

MARSHALL FIELD & COMPANY

TRADES DECORATING SERVICES FOR SUIT OF CLOTHES!

Mr. T. O. G. placed a want ad in the Barter & Exchange column of the Tribune, offering to trade his services as painter and decorator for an auto or "anything of value."

He received 30 replies. Among them were offers of diamonds, an equity in a new car, fur coats, several makes of used cars, a farm in Michigan, free use of an apartment, vacant lots, houses, and tailoring.

He accepted the offer for tailoring, while two of his friends, also painters and decorators, made deals from other offers, one for a diamond and the other for an equity in an automobile!

Opportunities for profitable exchanges are numerous. Make a list of things in your own home that have exchange value, clothing, furniture, books and other articles that can be exchanged for things more useful to you. Then call Superior 0100, ask for an Adtaker. She can tell you how to word your want ad to attract many offers!

CHICAGO TRIBUNE WANT AD SECTION

Average Circulation, March, 1931: In excess of 805,000 Daily; over 1,070,000 Sunday.

BED SHEETS, IT APPEARS, MEAN NOTHINGINRUSSIA

Mr. Wales Has a Little Trouble Getting Some.

BY HENRY WALES.

[Chicago Tribune Press Service.]

MOSCOW, March 20.—[By Mail.]—I went into the state cooperative shop in the Petrovka [that's a street], to which I am accredited as a foreign newspaper correspondent, to buy some sheets and pillow cases and towels.

In Russia you must have everything of your own, but try to get it. I found that out. Being reasonably inclined to cleanliness, I figured two pair of sheets, that's four, would be enough. I also figured on two pillow cases, because I had only one pillow, or rather had hopes of getting only one pillow, as I was told that pillows were extremely hard to find. Some big mutton and tallow man from Georgia [Caucasus, not Atlanta] had probably cornered the pillow market.

He's Only Allowed Two.

The young lady comrade with red hair behind the counter, who spoke French, said, "Yes, we have sheets. How many do you want?" I told her four.

"You can only have two," she said, glancing at me sharply.

I didn't figure I rated being scaled down to two sheets, especially after having taken a bath that very morning, so I told her I wanted four, two for this week and two for next week, when these were at the laundry.

"Come back next week for the other pair," she replied. "And another thing, the laundry will take more than a week to wash this pair."

"That being the case," I observed firmly, "I will require a third pair."

That intrigued her and she thought it over a minute.

"I tell you what you could do," she said, leaning one elbow on the counter and accepting a foreign cigaret which I thought it prudent to produce at that moment, "you can change only one sheet, the underneath one at the end of the week, and then take the top sheet and put that on the bottom."

"What, and sleep with one sheet and get itched all night by the blankets?" I objected.

"No," she explained, "then take a clean sheet and put that on top."

So she wrote down in my book "two sheets," or something like that meaning just sheets.

Then I attacked on the pillow case front.

She lugged out a couple of little bags which, if they were loaded with pillows that size, would only give room for your ears.

"Bigger," I said. "Bigger ones"—in several languages.

"Oh," she said, "you mean for cushions," and hauled out some larger ones, with buttons on, to keep the active, healthy young pillows inside through the long, cold nights.

"And two pillows," I added firmly, hoping against hope that that cushion magnate had not corralled all the stock here. But he had.

"If you go down two streets, and over two streets, and up two streets"—began the titian haired young lady.

"Yeah, I know that story, too," I interrupted. "I'll find a drug store and they have a directory and I can look up cushions."

Sends Him to Kosher Store.

"No," she said severely, "I'm not paid to stand here and tell funny stories; in fact, I'm not really paid for doing whatever this job is. I could make much more in the cinema. But what I started to tell you before you got so fresh is that if you follow my instructions you will find a kosher store on that corner."

"Whadda I want with a kosher store; must it be that I sleep on the Yiddish butcher's whiskers?" I inquired.

"Not at all," she said, "but if you locate this kosher store you will see they sell poultry, and you should figure yourself that wherever they sell chickens and things, there must be a lot of feathers and where there are feathers there must be pillows. You don't think they fill them with nuts and bolts, do you?"

The Lady Gets Angry.

"Well, how about the towels, madam?" I asked peevishly.

"We haven't any towels and don't call me 'madame,'" she replied with spirit. "I am Miss So and So, but just 'tovarish' to you, mister."

I saw I had made her sore and I figured I had better use diplomacy.

"Won't you please tell me where maybe I can get some towels?" I pleaded insinuatingly and offered another cigaret. "Gee, I got to wash my hands sometimes."

"You seem to have some pretty spotty gloves," she remarked, examining my fleece lined mitts lying on the counter, "if you wear them your hands won't get so dirty as all that."

Not Even for Shaving.

"How about when I shave for something to wipe my razor on?" I inquired triumphantly at that happy thought. But it bounced back like a rubber check.

"You shouldn't use a towel to wipe your razor blade, it cuts it, and on account of the five year plan we can't afford to be slicing up textiles just so smart guys can shave," she answered tartly.

We were rapidly getting nowhere at all, and, as by this time a giant crowd like you see at the world series had gathered around and behind and on me waiting to be waited on, I figured I had better drop the whole thing.

So she made out the bill, after taking the number of my book, and made me sign my name.

And What a Bill.

"What, 15 rubles for two sheets, little narrow ones for tubercular guys at that," I barked. "Why, that's 7½ bucks."

"I don't know anything about your bucks or what have you," she replied, "but I guess you capitalistic boys from capitalistic countries can afford to pay as much as the poor downtrodden moujik, as you call him in your capitalistic press, pays."

The pillow cases were $7.

So I came home and borrowed a pillow and towels from the representative of the Russian branch of the American chamber of commerce, who lives in this flat. That was easier than trying to track them down in their hidden lairs.

3,000 CANADIANS IN U. S. WITHOUT PERMIT WILL BE DEPORTED

[Chicago Tribune Press Service.]

MONTREAL, Que., April 16.—Confirmation of the report that deportation proceedings will be taken against some 3,000 Canadians now living in the New England states, who entered the United States illegally, was given here today by H. R. Landis, United States commissioner of immigration here. Since the beginning of the year, an organized drive against aliens who entered illegally has been going on in many parts of the United States, he said. Deportations from the area around New York City alone have average 250 a week.

The law under which action is to be taken, passed in March, 1929, provides a penalty of $1,000 or one year's imprisonment for entering the United States without passing the examination and inspection by immigration inspectors.

Thousands of French Canadians left their own province of Quebec for New England during the mill move a few years ago, when wages were high and work plentiful.

ARMY SERGEANT IN SERVICE 27 YEARS RETIRES

Associates of Master Sergeant George W. Lockyear in the Sixth army corps area yesterday tendered him a luncheon at the corps headquarters, 1819 Pershing road, when he retired after 27 years of service. Maj. Gen. Frank J. Parker, commander of the corps area, presented a watch to Sergt. Lockyear.

In France Sergt. Lockyear saw service with the 3d division, signal corps, in the Meuse-Argonne, St. Mihiel and other major engagements, and was with the interallied commission in Berlin. Before the world war he was stationed 10 years in Alaska, and since the war has been signal corps photographer of the Sixth corps area.

Sergt. Lockyear, who is 48 years old, plans to enter motion picture work.

BODY FOUND ON HIGHWAY.

Pana, Ill., April 16.—[Special.]—The body of an unidentified man, aged about 65 years, was found on a side of the highway of route 16, two miles west of Witt, last night. Broken glass indicated he was victim of a hit and run driver.

FRIDAY EVENING SPECIAL AT HARDING'S

THEY'RE FRESH
THEY'RE BONED
THEY'RE FRIED
IN BUTTER

those wonderful

LAKE MICHIGAN PERCH

68 W. MADISON
21 S. WABASH
160 W. MONROE
131 N. CLARK

Harding's
JUST WONDERFUL FOOD

NEW BLOUSES—

triumphs in chic and price!

$5.95

The blouse at the left, is a clever Frill style. The blouse at the right is a becoming surplice waistcoat effect. Only two of the smart new blouses we're offering today, at this ever-so-moderate price! White and colors. Sizes 14-20.

BLOUSES—THIRD FLOOR

CHAS A STEVENS & BROS

Store Open 9:30-6:00—Parking Service Wabash Door—No Delivery Charge

GILKA KÜMMEL

IMPORTED

from Germany with the original flavor. It comes direct from the world famous Kümmel distilleries. Delightful after dinner. Adds just the right sparkle and finish to any repast. Insist on having the genuine imported brand.

For sale at all first class Grocers and Delicatessens

Sole U. S. Agents, B. B. Dorf & Co., Inc., N.Y.

SORE FEET

A film of germicidal Zen-zal between the toes in the morning and your feet will keep cool and easy all day long. This amazing germicidal cream is every day helping thousands enjoy new foot comfort. They used to say "My feet are killing me." They have no foot ills now.

Get a tube or jar of germicidal Zen-zal at any drug store. Have it understood that it will end your foot troubles promptly or your money will be refunded. One application and you will know why there is nothing like Zen-zal.

FREE For proof that germicidal Zen-zal will bring you new foot comfort send your name and address for a trial supply to Zenzal Co., Inc., Dept. G-60X, 149 W. Austin Ave., Chicago. A cake of Zen-zal Healthy Skin Soap will be sent you, too.

ZEN-ZAL

for a fine

SOW in this weather 1 lb. o Chicago Parks Lawn apply 10 lbs. of Vaughan's and Garden Fertilizer 300 square feet. Ka it a wonderful start.

Above All, No Ti

Timothy, a coarse common adulterant seed mixtures and the enemy of lawns. It quickly; its coarse st stand mowing; it grasses of food and ruins a lawn.

Vaughan's Chicago Parks Lawn Seed

Contains NO TIMOTHY. Kentucky Blue Grass, White Clover, in a few years' experience has proved midwestern lawns.

$2.90; 10 lbs., $5.75. Price, ½ lb., 30c; 1 lb.

Vaughan's Lawn and Garden Fertilizer

This is a rich, quick acting mineral fertilizer of the highest (5 parts nitrogen to 8 parts phosphoric acid and 8 potash). 10 lbs., $1.95; 100 lbs., $5.00.

60 Rainbow Glads, $1

This is just double the bulbs this famous Rainbow Mixture Vaughan's Gladioli. Instead of 30 we give this year 60 bulbs, six each of ten varieties never bought more of them paid to 300 miles.

Vaughan's Seed Store

10 West Randolph St.
601 West Jackson Blvd.

URE DRUGGIST

The PRIDE MARK of a Really Independent Druggist

See page 36 of this

Make this 10 gallon TEST

SHELL

Prove the new facts about gasoline for yourself

Perhaps you can have these lower driving costs, this far better car performance now open to millions

MOTORISTS everywhere are making this amazing test. It may bring you far more satisfactory driving, at lower car upkeep costs, than you have ever known. Here are the facts.

Shell has pioneered a revolutionary change in gasoline. It has perfected, as the chart at right will show, a new, remarkably high anti-knock fuel. The New Improved Shell 400!

In anti-knock value, the quality all cars now need, this gasoline is far above the ordinary type of motor fuel. *Yet it is offered you at the same price as the ordinary kind.*

New Improved Shell 400 is Shell's contribution to the cause of low cost motoring. Shell believes motorists are entitled to the real economy, the great improvement in car operation which this new high anti-knock fuel makes possible.

Notice on the chart how much of the ordinary gasoline is below the needs of the modern engine. This fuel was good enough for engines such as were built in the past—*but not up to the needs of the motors of today!*

Shell does not ask you to accept its claim of this high anti-knock value in the New Improved Shell 400. It *does* urge you to try for yourself this fuel developed by Shell research. Prove the facts, in your own car!

Put in 10 gallons of New Improved Shell 400. Drive in traffic, on hills, under heavy loads. Almost everyone who has made this test has found real economy, new and better engine operation, with this new fuel. Ask your Shell station man about the nationwide mileage test now under way. Enter your car in it, today.

Hundreds of gasolines, from many cities, were tested. This chart reveals the full results. See how most ordinary gasoline falls below the needs of many cars. See for yourself the false economy of cut price gasolines—inferior, if not actually dangerous to your motor. Notice that New Improved Shell 400 has the precious quality all cars need—high anti-knock value

NEW IMPROVED SHELL 400

Definitely better than many premium priced fuels, yet sold at regular gasoline prices. High in the quality all cars need—anti-knock value

SHELL PETROLEUM CORPORATION

$5,000.00 IN CASH

For best answers to the Chicago Tribune's

TUNE TANGLES SONGS of YESTERDAY IN CROSSWORDS

The title of a song is in each Crossword. Solve the Crossword and name the song.

NO. 41 CHICAGO TRIBUNE TUNE TANGLES

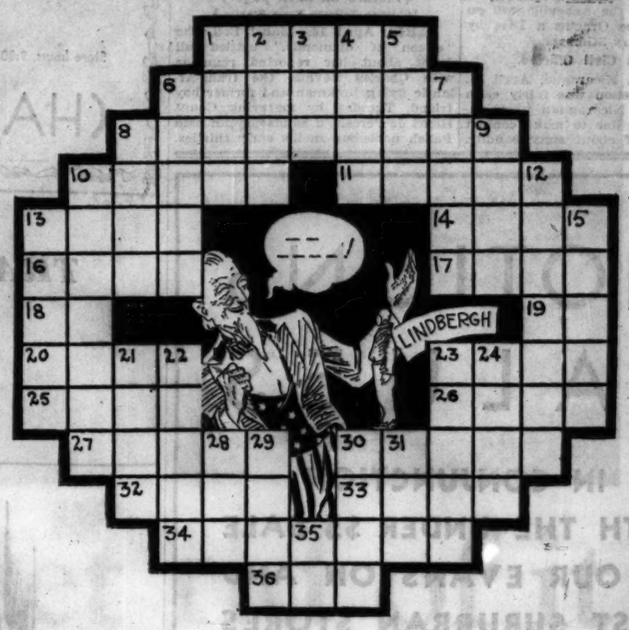

The title of the song in this Tune Tangle is: _____

(Write the title of the song here.)

HORIZONTAL

1. Prepare in oven
6. Warblers
8. A confection (part of the name of the show in which the song was sung)
10. Unfastened
11. Stringed instruments
13. The weight of the container
14. Greek god of war
16. Concludes
17. Unit of force in the C. G. S. system
18. Possessive pronoun (you'll need it)
19. Preposition
20. Part of the hand
23. Great fellow (mean anything?)
25. Woody plant
26. Month of the Hebrew calendar
27. Mother of Perseus
30. Book of maps
32. Fancy dresser
33. Eldest son of Noah (Bib.)
34. Fighter (hook up with No. 8 horizontal)
36. Body of water

VERTICAL

1. Rivers (Span.)
2. Single time
3. Time past
4. Vend
5. Serving receptacle
6. Footwear
7. Type of violin (short)
8. Piece of string
9. Weird
10. Short piece of rope for fastening things on a ship
12. Spanish title of courtesy to a woman (pl.)
13. Lure
15. Spanish title of courtesy to a man
21. Conduct
22. Bill of fare (pl.)
23. One who pulls or hauls (rare)
24. Kind of cheese
28. Fuss
29. Fish
30. Largest continent of the globe
31. Definite article (without this the name of the show is incomplete)
35. Of (Fr.)

Follow These Simple Rules:

1. Each evening for 42 consecutive evenings (not including Saturday) W-G-N will broadcast 3 songs of yesterday—"Tune Tangles." On each day following the broadcast the Chicago Tribune will print a "Tune Tangle" Crossword Puzzle. Each puzzle will contain the title of one of the songs broadcast the preceding evening. You are invited to listen to the broadcast, solve the Tune Tangle Crossword in the next day's Tribune and name the song.

2. The Chicago Tribune will pay $5,000.00 in Cash Prizes to the persons who send in the nearest correctly solved and neatest complete sets of answers in accordance with these rules. NOTE: This means that you do not necessarily have to solve each of the 42 Tune Tangles *completely* to win. The prizes will be paid to the persons whose entries rank highest.

3. The prizes are as follows:

1st Prize		$1,000.00
2nd Prize		500.00
3rd Prize		250.00
Next 2 Prizes,	$100.00 each	200.00
Next 5 Prizes,	50.00 each	250.00
Next 10 Prizes,	25.00 each	250.00
Next 100 Prizes,	10.00 each	1,000.00
Next 310 Prizes,	5.00 each	1,550.00
430 Prizes, Totaling		$5,000.00

4. This offer is open to everyone—men, women, boys and girls—except employes of the Chicago Tribune and their families. You pay nothing. Just prove your skill.

5. Tune Tangle Crosswords are to be submitted only in complete sets. Do NOT send in each puzzle separately. Hold all puzzles until you have the complete set of 42. Then send them to "Tune Tangles," Chicago Tribune, Postoffice Box 1718, Chicago, Illinois. All entries must be in by midnight, 15 days after Puzzle No. 42 has been printed.

6. Each entry must be sent by First Class Mail, postage prepaid. Entries with insufficient postage will be returned by the Postoffice Department. Contestants may submit as many sets of puzzles as they wish, but no contestant will be entitled to more than one prize.

7. You need not buy the Chicago Tribune. You may copy or trace the puzzles and send them in. The Chicago Tribune may be examined at any of its offices or at Public Libraries free of charge.

8. The judges will be appointed by the Chicago Tribune. Their decision will be final. In case of tie, a duplicate award will be paid to each tying contestant.

Tune In W-G-N Tonight at 8:00

THE NEXT TUNE TANGLE WILL APPEAR IN TOMORROW'S TRIBUNE

for a fine lawn

SOW in this ideal April weather 1 lb. of Vaughan's Chicago Parks Lawn Seed and apply 10 lbs. of Vaughan's Lawn and Garden Fertilizer to each 300 square feet. Rains will give it a wonderful start.

Above All, No Timothy!

Timothy, a coarse hay, is the common adulterant of grass seed mixtures and the greatest enemy of lawns. It comes up quickly; its coarse stems do not stand mowing; it robs fine grasses of food and inevitably ruins a lawn.

Vaughan's Chicago Parks Lawn Seed

Contains NO TIMOTHY. It includes Kentucky Blue Grass, Red Top and White Clover, in a blend which 54 years' experience has proved best for Northern lawns.

$1.50; 10 lbs., $5.75. Price, ½ lb., 30c; 1 lb., 60c; 5 lbs.,

Vaughan's Lawn and Garden Fertilizer

This is a rich, quick acting, odorless mineral fertilizer of the formula 5-8-6 (5 parts nitrogen to 8 parts phosphoric and 6 potash). 10 lbs., 95c; 25 lbs., $1.50; 100 lbs., $5.00.

60 Rainbow Glads, $1

This is just double the usual value in this favorite Rainbow Collection of Vaughan's Gladioli. Instead of 30 bulbs, we give this year 60 flowering size bulbs, six each of ten varieties. A dollar never bought more of beauty. Postpaid to 300 miles.

Vaughan's Seed Store
10 West Randolph St.
301 West Jackson Blvd.

URE DRUGGIST

The PRIDE MARK of a Really Independent Druggist

See page 36 of this issue

TRACK REMOVAL ISSUE WILL BE FIGHT TO FINISH

Surface Lines and Park Spurn Compromise.

The proposed compromise between the Lincoln park commissioners and the Chicago Surface lines over removal of the street car tracks in Lake Shore drive to permit development of the new outer drive yesterday ended in failure. The Illinois commerce commission ordered a resumption in the hearing of evidence on the petition of the park board for an order to remove the tracks.

Attorney Hary P. Weber, representing the surface lines, declared he was not ready to proceed and was granted a continuance over the protests of the park commissioners. The hearing will be resumed on May 5.

Both Willing to Fight.

At the conclusion of the compromise meeting, called by Chairman Charles Hadley of the commission, both litigants declared they were willing to fight the case to a finish, forecasting years of litigation in state and federal courts. The consensus allowed three to five years for the ultimate settlement of the controversy. Attorney Weber indicated an appeal to the state courts would be made over an adverse ruling by the commission. Inasmuch as the car company is in receivership a federal ruling is likewise necessary.

At the opening of the meeting Chairman Hadley said, "It's about time for both sides to get together as business men do and work out a compromise. It should be easy to formulate a plan to protect the rights of everybody."

Attorneys for both sides hastily asserted they favored a compromise but at the conclusion of an hour's wrangling Commissioner P. W. Collins said: "They are willing to compromise if each side gets what it wants."

Parks Refuse to Compromise.

"We will be satisfied with nothing less than the complete removal of the tracks from the drive," Sheldon Clark, vice president of the park board, said. "They were laid illegally and are a bar to further progress."

Attorney Weber's compromise plan consisted of proposal to have the tracks run down the center of the new drive or along one side. When this was rejected he said: "I see no reason to jam this through. We will fight clear through the courts."

Lord Willingdon, New India Viceroy, Arrives in Bombay

BULLETIN.

BOMBAY, April 17.—(Friday.)—(AP)—Lord Willingdon, new viceroy of India, arrived here at 6 o'clock this morning.

BY WILLIAM SHIRER.
[Chicago Tribune Press Service.]

BOMBAY, April 16.—All the lords, ladies, knights, dames, maharajahs, rajahs, nawabs, and other potentates and notables who wax fat off this weird land of starving millions, gathered in Bombay tonight to bid goodby to the parting viceroy, Lord Irwin, and to welcome the new viceroy, Lord Willingdon.

LORD WILLINGDON. [Associated Press Photo.]

Lord Irwin, looking tired and haggard after his hectic five years in office, arrived in a special train from New Delhi this morning amid all the pomp which surounds a man who is almost absolute monarch over 350,000,000 people. He will depart for London on Saturday.

No Pomp for Gandhi.

Mahatma Gandhi and his chief all-India Nationalist congress lieutenants, all half naked like himself, arrived at the same time as Lord Irwin, but the "holy man," disdaining crowds and pomp, left the train at a suburb and trudged a few miles in the boiling sun to his home.

This afternoon he conferred with Lord Irwin about the procedure at the coming round table conference, and then took his leave, saying goodbye and expressing his good wishes to the man who fought him and jailed him, but for whom, withal, he has strong personal attachment.

Working at his spinning wheel, Gandhi tonight was a strange character in this flag bedecked city teeming with thousands of gold braided officials and elegantly gowned women, dancing away the hours until the new viceroy, Lord Willingdon, former governor general of Canada, arrives tomorrow morning. He will be sworn in Saturday afternoon as the highest paid governor general of the British, his salary being $100,000 per year.

Will Export British Cloth.

Soon after his arrival Gandhi conferred with Indian mill owners about a plan to export $25,000,000 worth of foreign cloth, mostly British, which the Indians calculate will ruin Manchester's trade with India once and for all. It was stated that a company to handle the dumping abroad will start operations next month regardless of protests from London.

Lord Irwin, in his farewell speech to the mill owners today, complained that Gandhi's congress party is taking advantage of the truce with Britain to "reorganize their forces for further struggle.

"This contains germs of trouble and is a menace to peace," he said. "It imposes a duty on the government to prepare counter action."

Call More Drastic "War."

Almost simultaneously Vallabhai Patel, president of the Nationalist congress, urged a renewal of the struggle against English rule, calling for a more drastic campaign than ever.

"Those who are afraid of death on the gallows," he declared, "should migrate to foreign countries and dispose of their property. In the next fight you will have to face bullets and the gallows. You can win independence only by giving your lives. It is better for you to remain naked than to wear foreign cloth. You must not be deceived by the Delhi truce; it is only temporary and gives us the possibility of strengthening our forces and determining our future policy."

Carries Letter to Gandhi.
[Chicago Tribune Press Service.]

LONDON, April 16.—It is learned that Lord Willingdon, the new viceroy to India, due in India tomorrow, carries an official letter from Prime Minister MacDonald to Mahatma Gandhi, the Nationalist leader, inviting him to attend the new round table conference. This is the first official recognition of Gandhi, all former approaches having been informal. Lord Willingdon and the retiring viceroy, Lord Irwin, will meet with Gandhi soon after the former's arrival to discuss plans of the forthcoming conference. Lord Irwin will be appointed an additional British delegate to the parley.

FEARS BLINDNESS; KILLS SELF.

Dubuque, Ia., April 16.—[Special.]—Clarence Harks, 18, hanged himself in his father's barn last night. He was despondent because of threatened blindness.

3 CONGRESSMEN ASKED POSITION ON DRY REPEAL

In a letter to three United States congressmen from Illinois Seymour Wheeler, commander of the Illinois division of the Crusaders, yesterday asked the congressmen if they would support a resolution at the next session of congress calling for the submission to the states of the repeal of the 18th amendment.

"Gov. Emmerson, in his statement of reasons for vetoing the Illinois prohibition repeal bill, takes the definite position that that part of the Republican platform of the state at last November's election which pertains to the three prohibition referendum propositions does not bind the members of the state legislature or the governor, but that it does bind the Republican members of congress," Mr. Wheeler said in his letter.

"We believe it will be reasonable to assume, if you do not answer, that you take a position contrary to that of the governor—namely: that the vote does not obligate Republican members of congress from this state."

The letter was sent to Congressman at Large Richard Yates and Congressmen Morton Hull of the Second district and Carl R. Chindblom of the Tenth district.

WRECK DELAYS PASSENGERS ON COAST LIMITED

Four freight cars were derailed yesterday morning on the Rock Island's tracks between Mokena and the village of New Lenox. The accident prevented the passing of any other trains between 8:30 a. m. and 12:45 p. m. The Golden State limited, on its way from California to Chicago, was two and one-half hours late, having been backed up to Joliet and switched to the Chicago and Alton tracks there for the last lap of its journey. On the train were Mrs. J. Ogden Armour, Mrs. Robert Maynard Hutchins, wife of the president of the University of Chicago, and Louis B. Mayer, motion picture magnate.

$8.50 MANY STYLES

SMART WHITE GOLD FILLED FRAMES WITH FINEST TORIC LENSES FOR NEAR OR FOR FAR VISION—SPECIALLY GROUND TO YOUR INDIVIDUAL NEEDS.

Examination Without Charge Until 9 P. M.

Schulte

17 W. Madison 133 W. Madison 139 S. State 136 N. State 118 S. Dearb.

TAKE YOUR VACATION IN EUROPE...IT NEED COST NO MORE!

To ENGLAND, FRANCE BELGIUM

Giant Red Star Liner

BELGENLAND

SAILS APRIL 30*

May 29 and June 26

First 1931 eastbound crossing of this famous de luxe world-cruising liner.

*Last day for the low winter fares

Announcement is made of the next World Cruise of the Belgenland, sailing Dec. 15, 1931, westward around the globe.

RED STAR LINE

International Mercantile Marine Company

J. D. Roth, W. T. M., E. R. Larson, W. P. T. M., 180 No. Michigan Ave., Chicago, Tel. Randolph 6300, or any authorized steamship agent

ADVERTISE IN THE CHICAGO TRIBUNE

TELEVISION

TWO PAGES OF NEWS EVERY SATURDAY IN The Sun

TELEVISION ... Today has reached the point where clear images of the broadcaster are being transmitted with sound accompaniment.

TELEVISION ... Today is beyond the crystal stage which radio knew... it is in the stage of the set builder and the kit buyer.

TELEVISION ... Today is about to take to the air over an important station in New York City with advanced programs.

So The Sun, always radio's leading newspaper, takes the lead and will tell in these pages all there is to know:... (1) About the development of television and the mechanical and the engineering improvements as they take place... (2) About ready-made sets and how to build sets with all the necessary diagrams and detailed instructions... (3) About the television set's relation to the radio set—the combination and use of both.

Questions will be answered and forums conducted in these pages, which also will have complete news of the programs.

In addition to the television pages The Sun on Saturday will continue to publish four pages of radio news.

The Sun

The Newspaper of Distinction in its Readers, its News and its Advertising

NEW YORK

USE THIS COUPON

THE SUN, Subscription Dept. 17
280 Broadway, New York

Gentlemen: I am inclosing check for $1.50 for one year's subscription to the Saturday Edition of The Sun, containing the Television Pages.

Name.....

Street and Number.....

City and State.....

Mrs. Hubert Burnham

chooses Manor House Coffee ... because its flavor never varies...

Gifted and gracious, Mrs. Hubert Burnham brings added honor to a name already famous in Chicago's history. For it was her husband's father who planned Chicago's first World's Fair, just as his son is architect for Chicago's 1933 Century of Progress Exposition.

To the distinguished guests who come to the Burnham home, Mrs. Burnham serves only one coffee—McLaughlin's Manor House. "Many of my guests are real coffee lovers," says Mrs. Burnham, "so I must have a coffee I can depend upon. That is why I serve only Manor House; its flavor never varies."

A coffee whose flavor never varies! Because McLaughlin's Manor House meets this supreme test of the coffee expert's skill, it is served by more Chicago coffee lovers than is any other quality blend. A coffee is known by the company it keeps.

Tune in W·G·N every Sunday night, 7 to 8 o'clock, for the Manor House Dramatizations of the Grand Operas with stars singing the principal arias.

Mrs. Hubert Burnham

A happy mother of three fine children, Mrs. Burnham brightens the lives of many people through her generous work as a board member of the Grove House for convalescing working girls, as chairman of Evanston's White Elephant Sale, and as an active supporter of the Red, White and Blue, Chicago Lying-In Hospital, and the Southern Women's Educational Alliance. She is never too occupied, however, to be a gracious hostess!.. and how smart are the parties she gives in her home at Burnham Road in Evanston—where Sheridan Road winds through the family estate. Luncheons in her sun-flooded tropical patio,.. dinners under the stars...a playing fountain ...orchids blooming...conversation sparkling... while Mrs. Burnham serves the coffee—always Manor House, "because," as she says, "I know that its flavor never varies."

Mrs. Burnham breakfasts in the patio on orange juice, toast and Manor House Coffee—its flavor doubly important with such a light breakfast.

McLaughlin's

MANOR HOUSE COFFEE

The Coffee Whose Flavor Never Varies

TRACE RUSSELL ARTICLES OF ART TO MOORE NIECE

Evidence Heard in Suit of Actress' Daughter.

Pittsburgh, Pa., April 16.—[Special.]—Further details of how the jewelry and valuables disappeared from the estate of the late Lillian Russell were revealed today in Orphans' court. Mrs. Dorothy Russell Calvit, a daughter, is suing to break the will of the late Alexander P. Moore, former newspaper publisher and diplomat, who married Miss Russell after the close of her stage career and who until his death was executor of her estate.

At the close of today's hearing Judge Thomas P. Trimble remarked that there was much evidence of fraud in disposing of Lillian Russell's effects and said the hearing was open for presentation of evidence showing any fraudulent interest of dealing.

Today's testimony included evidence indicating that some of the 121 articles of art and jewelry missing from the estate found their way into the possession of Mrs. Mildred Martin, a niece of the late ambassador and a beneficiary of his contested will.

Valuable Articles Sold.

H. W. Higbee, superintendent of the Coronado apartments, testified that several months ago Mrs. Martin became in arrears in rent, and that a levy was filed against her furniture.

Among the articles seized, Higbee said, were valuable tapestries, a glass bowl described as a work of art, candlesticks, chairs, five rugs and a mirror.

Some of the seized articles have been sold and others are still in possession of the Coronado company, Higbee testified.

Mrs. Martin was called to the stand and testified she did not know whether a grand piano taken to the embassy in Spain when Moore was ambassador had been that of Lillian Russell or not.

Mrs. Martin said a bowl seized from her Coronado apartment under levy had been a possession of Miss Russell. She said a ruby diamond ring had been given her by her uncle, Moore, after Miss Russell's death. She said Edward Reuss of New York had given her a three piece sable outfit and a black silver fox neckpiece which had been Miss Russell's.

Records of auction of Miss Russell's effects reveal that Reuss purchased the neckpiece. The sables had been withdrawn from the sale.

Denounces Sale of Necklace.

The sale of Miss Russell's $8,500 pearl necklace for $1,000, testified to yesterday, was made possible by a stenographic error in copying an appraisal, Attorney Robert H. Dodds, representing the Union Trust company, a co-trustee with Moore, explained. Judge Trimble then said:

"Any man who would do this is not entitled to any mercy from this court, be he dead or alive."

Dodds told the court that O. P. Seidle, Pittsburgh jeweler, had appraised the necklace, consisting of sixty-seven matched pearls and a diamond clasp, at $10,000 before it was sent to New York, where Smith Keim, jewel expert, valued it at $8,500.

A stenographer copying Seidle's appraisal dropped a cipher from the figure, making the value seem $1,000, Dodds said. At that figure it was sold ostensibly to J. A. Grant, an associate of Moore in the latter's newspaper interests. Grant testified yesterday he never actually saw the string.

Keim, in a deposition introduced yesterday, told of restringing the necklace and turning it, with a $15,000 marquise diamond ring, over to Moore.

Secretary Testifies.

Miss Jessie Sutherland, former secretary to Moore, testified regarding shipment of rugs and an oil painting by Howard Chandler Christy of Lillian Russell to the embassy in Peru in 1922, after Moore had been named to that post.

Among articles allegedly missing from Miss Russell's effects is an oriental rug known as "Walls of Jerusalem," said to be very valuable.

Early in the afternoon session of court Mrs. Calvit received through one of her attorneys, Herman Pollack of New York, six letters which had been written to her by her mother in 1916, and which had been in the possession of Mrs. Lena Chapman of Princeton place, a maid of Lillian Russell, both before and after Miss Russell's marriage to Moore.

Under cross-examination by Pollack, Mrs. Chapman admitted having had the letters. She said she found them on a floor after removal of furniture from the Moore mansion and that, because of her affection for Miss Russell, had kept them.

Her husband, she said, had turned them over to John Wicks of counsel for the Moore estate. Wicks gave them to Pollack.

KILLS SELF WITH GAS.

Louis Hjerpe, 64 years old, a hammersmith, killed himself yesterday by inhaling gas in his home at 10660 Langley avenue.

PRINCE STRICKEN

Crown Prince Frederick of Denmark, who was taken to Bispebjerg hospital in Copenhagen for a serious operation.

ALL LONGWORTH ESTATE LEFT TO WIDOW IN WILL

Value Estimated at Over $16,000,000.

Cincinnati, O., April 16.—[Special.]—The entire estate of Nicholas Longworth, late speaker of the house of representatives, estimated unofficially to exceed sixteen million dollars, is given to his widow, Alice Roosevelt Longworth, under terms of the will filed with County Judge William H. Lueders in Probate court late today.

The will was very brief, occupying half a sheet of typewritten copy, and does not mention either the six year old daughter or any of the other members of the Longworth family. It reads:

Text of Will.

"I, Nicholas Longworth, of the city of Cincinnati, county of Hamilton and state of Ohio, do make, publish and declare this my last will and testament, hereby revoking all former wills.

"Item one—I direct that my just debts be first paid.

"Item two—All my properties, real, personal and mixed, of whatsoever kind and wherever situate, I give, devise and bequeath to my wife, Alice Roosevelt Longworth.

"Item three—I nominate and appoint my wife, Alice Roosevelt Longworth, as the executrix of this, my last will and testament, and direct that no bond be required of her as such executrix.

"In witness whereof I have hereunto set my hand this twelfth [12th] day of November, 1925.

"[Signed.]

"NICHOLAS LONGWORTH."

Arrange Special Election.

Columbus, O., April 16.—(AP)—A primary will be held in August and an election in November in the First congressional district of Ohio to select a successor to the late Nichols Longworth, Cincinnati, it was officially announced today at Gov. White's office.

URE DRUGGIST

The PRIDE MARK of a Really Independent Druggist

See page 36 of this issue

Gabriel Becomes Chief Criminal Court Bailiff

James Z. Gabriel, 6446 West 32d street, Berwyn, was sworn in yesterday as chief Criminal court bailiff to succeed Charles A. Mugler. The oath was administered by Chief Justice McGoorty. Gabriel, who is 40 years old, was formerly city cashier of Berwyn and is a leader in Democratic politics in the suburb.

Announcing

DELMAR CHIFFON HOSE

with the famous "cradle foot"

special $1

Deceptively sheer, yet firmly fashioned in a not-quite-so-sheer weight that adds and adds to their wear.

Silk all the way to the picot edged tops, narrow French heels, and climaxing their value—CRADLE FEET for greater durability.

Their colors read like a fashion chart of hosiery smartness

SPRING TAUPE, TENDRESSE, BOULEVARD, PLATINUM, BAHAMA

Also in WHITE

PUTTY BEIGE, SUN BROWN, MATINEE, SUNTAN, NAIVE

On Sale Beginning Friday—First Floor

CHAS·A·STEVENS·&·BROS

Store Hours, 9:30-6. Auto Parking Service, Wabash Door. No Delivery Charge.

COAL HEAT COSTS LESS

In this two flat building, 4358 Wilcox St., coal saves: $1,096.05 over the cost of fuel B over five years. $2,546.25 over the cost of fuel C over five years.

NOW that economy counts so much, coal's savings count more. Its higher B.T.U. (heat unit) content makes its heating costs lower. There is a booklet which gives ten case records showing coal's savings in apartment buildings of various sizes, in churches, houses, and hotels. Send for it. It will help you estimate the extra cost you would be put to in burning another fuel.

CHICAGO COAL MERCHANTS ASSOCIATION

30 North La Salle Street · Chicago

© Chicago Coal Merchants Association, 1931

Save at Walgreen's

Essential to your Diet

Add more of that needed "B" vitamin to your daily diet! Each bar of Tastyeast provides more "B" vitamin than an ordinary yeast cake, but with NO yeast taste—eat and enjoy 2 or 3 bars daily.

TASTYEAST

24 Bar Family Package 80c

At Walgreen and Economical Stores

Semi-Annual Report

OF THE

Electrical Insurance Trustees, Chicago

By ARTHUR YOUNG & COMPANY

ACCOUNTANTS *and* AUDITORS, *One North La Salle St., Chicago*

Electrical Insurance Trustees, Chicago.

Dear Sirs: We have audited the books and records of Electrical Insurance Trustees for the period from September 1, 1930, to February 28, 1931, and now submit our report thereon together with the following statements:

Exhibit A. Balance Sheet as at February 28, 1931

" B. Income Account for the period from September 1, 1930, to February 28, 1931

" C. Pay Roll Premiums Received for the period from September 1, 1930, to February 28, 1931

(Exhibit "C" is a list of employers who have become parties to the agreement, with a summary of payments made by them to the Electrical Insurance Trustees.)

Schedule I. Statement of Cash Receipts and Disbursements for the period from September 1, 1930, to February 28, 1931

" II. Statement of Furniture and Fixtures, February 28, 1931.

ORGANIZATION

On June 24, 1930, the Electrical Contractors' Association of the City of Chicago and Local 134, International Brotherhood of Electrical Workers of Chicago entered into an agreement for the purpose of providing group life and total disability insurance for certain individuals employed in the Electrical Construction Industry. The trustees named in this agreement are known as the Electrical Insurance Trustees and were appointed to administer the Insurance Fund, to carry out the terms and to interpret the meaning and intent of the agreement and to decide finally all disputes and controversies arising out of same and in the course of its administration.

This agreement provides, among other things, that the Insurance Trustees shall collect from all employers who are members of the Electrical Contractors' Associations and other employers who may elect to become parties to the agreement weekly an amount equal to (but not more than) 6% (or such less percentage as the Insurance Trustees may from time to time determine to be necessary) of so much of the contractors' payroll as is paid to members of Local 134 who are employed within Cook County. The payments so collected become a part of the Insurance Fund.

This agreement also provides that as soon as the Insurance Fund is adequate for that purpose the Insurance Trustees shall procure and maintain in full force and effect as long as the Fund is adequate, group life and total disability insurance, in such amounts and on such terms and provisions as the Trustees may determine, such insurance to cover all members of Local 134 who are employed by the Electrical Contractors' Association and such other employers who may elect to become parties to the agreement.

It is also provided that the Trustees shall set up a reasonable Reserve Fund over and above the actual premium requirements for insurance carried.

Although this agreement was executed on June 24, 1930, the first collections received by the Trustees were for the week ended September 10, 1930.

The Trustees have not considered the Fund adequate and no insurance has been procured during the period under review.

INCOME ACCOUNT

Following is a summary of the income and expenses for the period under review, more fully detailed in Exhibit B:

Income	$93,361.02
Expenses	16,329.89
Net Income before Provision for Federal Income Tax	$77,031.13

No interest on daily balances was allowed by the Bank during the period. We were informed that this matter has been investigated and an adjustment in respect thereof was made by the Bank during March, 1931.

All recorded receipts during the period were traced into the depository and all disbursements found to be properly supported by cancelled checks and approved vouchers on file. Details of the cash receipts and disbursements are shown in Schedule I.

With the exception of Mr. J. W. Collins, who is paid a salary as Manager, none of the Trustees received any compensation for their services during the period under review.

BALANCE SHEET

The cash in Bank as shown by the books at February 28, 1931, was reconciled with the balance certified to by the depository on that date.

On February 26, 1931, the Trustees deposited $60,000 for investment with the Continental Illinois Bank and Trust Company. None of these funds had been invested by the Bank at February 28, 1931. A certificate was obtained in verification of this account.

A statement of furniture and fixtures is submitted in Schedule II. Depreciation is being provided at the rate of 10% per annum.

We are pleased to report the books and records are neatly and accurately kept and that our representative was afforded courteous and valuable assistance by the officers and employes during the course of our examination.

Yours faithfully,

Arthur Young & Co.

BALANCE SHEET — Exhibit A

February 28, 1931

ASSETS		
CASH IN BANK		$14,272.83
INVESTED FUNDS:		
Continental Illinois Bank and Trust Co.		60,000.00
FURNITURE and FIXTURES $2,903.47		
Less: Reserve for Depreciation	145.17	2,758.30
		$77,031.13
LIABILITIES		
SURPLUS:		
Net Income for the period from September 1, 1930, to February 28, 1931, before provisions for Federal Income Tax (Exhibit B)		$77,031.13

INCOME ACCOUNT — Exhibit B

For the Period from September 1, 1930 to February 28, 1931

INCOME:		
Pay Roll Premiums		$93,361.02
EXPENSES:		
Salaries	$9,451.15	
Stationery and Printing	1,872.28	
Rent	1,227.50	
Legal and Accounting Fees	1,220.00	
Postage	976.32	
Office Supplies	531.55	
Telephone and Telegraph	260.17	
Traveling	150.00	
Light	103.69	
Trustees' Meeting Expense	70.25	
Interest	15.53	
Miscellaneous	526.48	
Depreciation, Furniture and Fixtures	145.17	
Total Expense		16,329.89
Net Income before provision for Federal Income Tax		$77,031.13

(Exhibit "C" is a list of employers who have become parties to the agreement, with a summary of payments made by them to the Electrical Insurance Trustees.)

Schedule I — STATEMENT OF CASH RECEIPTS AND DISBURSEMENTS

For the Period from September 1, 1930 to February 28, 1931

RECEIPTS:			
Loan from Bank on Note		$ 1,982.67	
Pay Roll Premiums		93,361.02	
Sale of Binders		73.60	
Refund from Local 134 I. B. of E.W.—			
Office Salaries	$ 45.00		
Office Supplies	15.16		
Furniture and Fixtures	350.50		
Stationery and Printing	18.50		
Light	6.00	434.96	
Total Receipts			$95,852.25
DISBURSEMENTS:			
Payment to Continental Illinois Bank and Trust Company for Investment		$60,000.00	
Furniture and Fixtures		3,235.77	
Payment of Loan from Bank and Interest		1,998.00	
Binders		73.60	
Expenses—			
Rent	$1,227.50		
Salaries	9,476.15		
Postage	976.32		
Stationery—Printing	1,890.78		
Office Supplies	546.71		
Light	109.69		
Telephone — Telegraph	260.17		
Legal — Accounting	1,220.00		
Traveling	150.00		
Trustees' Meeting Expense	70.25		
Miscellaneous	526.48	16,254.05	81,579.42
CASH IN BANK, February 28, 1931			$14,272.83

Schedule II — STATEMENT OF FURNITURE AND FIXTURES

February 28, 1931

6 Tables	$ 66.00
2 Typewriter Desks	59.50
6 Desks	172.50
4 Duplex Cabinets and Stands	663.00
1 Tray Cabinet	87.62
4 Filing Cabinets	76.00
1 Storage Cabinet and Shelves	54.50
6 Swivel Chairs	51.00
15 Trays	30.25
2 Royal Typewriters	205.00
1 Remington Portable Typewriter	45.00
1 Stamp Affixer	30.00
2 Waste Baskets	4.50
1 Comptometer	140.00
Glass for Desk	16.00
Covering for Floor	144.00
Addressograph, Graphotype and Equipment	737.17
Window Ventilators and Screens	26.00
Light Fixtures	102.90
Vertical Partitions	25.00
Label Holders	11.81
Drapes	30.72
Miscellaneous— Desk; 2 Chairs; Letter File; Desk Pad; Lamp; Chair Pad; Letter Trays	125.00
	$2,903.47

ELECTRICAL INSURANCE TRUSTEES, *228 North La Salle St.,* CHICAGO

SELMA HUMMEL, 619 Cornelia Ave., Chicago—"My piano needed tuning, and while looking for Want Ad Wanda's ads I came across the name of a piano tuner and made it a point to call him that day for an appointment. When he came to my apartment the following day he found I taught singing. His daughter studies with me now, and she has recommended other pupils to me. This man's ad in the Tribune brought both of us a lot of business. It pays to advertise in the Tribune!"

* * *

C. S. BABER, 1419 S. 48th Ave., Omaha, Neb.—"Several years ago, while living in Chicago, we had need of a baby buggy. We looked in the Tribune want ads and picked out one ad of several similar ones, and bought a carriage at the advertised price, $10. Upon leaving Chicago some twenty months later we in turn inserted an ad in the Tribune and sold the buggy to the first of about 24 calls for $15. We made use of the buggy for about twenty months and made $5 on the investment. Outside of cleaning the upholstery and polishing up the framework and wheels we were at no expense during that time for maintenance. If the Tribune figures they owe me anything, why, all right!"

* * *

ARTHUR E. PAULENSKE, 131 N. Charles St., Saginaw, W. S., Mich.—"Last fall sickness compelled us to move to Michigan. My wife suggested we store our furniture. As our lease had just been renewed, I said we should try to rent our apartment furnished, which did not meet with her approval. She said: 'Who would rent this place? In an old building and without electric refrigeration?' However, I ran an ad twice in an evening paper, with address and phone number. The results were two phone calls. This discouraged me. I thought my wife was right. Nobody wanted the place. That evening I decided to try one more ad in the Sunday Tribune. The results were surprising. We actually received twenty phone calls, and ten parties came to see the apartment, coming as late as 10 p. m. that night. The apartment was rented by noon. Many thanks to the Tribune! We obtained a reliable couple who are still with us."

* * *

MARGARET WESEMANN, 4885 N. Kilpatrick Ave., Chicago—"About six weeks ago I placed an ad in the Sunday Tribune. This ad was for the sale of a five-room house that we had been living in and found during this depression too much to keep. On Sunday morning beginning at about 9 a steady stream of people came in answer to this ad, and by noon the building was sold. All afternoon peop'e kept coming in answer to the ad, and even on the following day. I certainly advize any one to try the Tribune want ads."

* * *

RUDOLPH CONY, 5520 Glenwood Ave., Chicago—"Six months ago I placed an advertisement in your Sunday edition, seeking agents and representatives to sell a new type and style of tablecloth. It was surprising the number of splendid types of men and women responding, and the vast area from which these replies came. One coming from Manchester, New Hampshire; another from Portland, Oregon, with the greater volume from the immediate surrounding states. As I had only placed the one want ad and 'keyed' it, it was easy for me to know from what source they came. The greatest surprise was when I received an application for an agency five months later from Des Moines, Iowa, still containing the key number that was contained in the Tribune Sunday edition referred to above. Here, then, in one advertisement was received the volume of responses, a very high grade of sales force, and from a vaster territory than had been anticipated, with apparently an unlimited time allowance to get results."

Another Group of Prize Winners TOMORROW

All Entries in the Tribune's True Want Ad Experience Offer Must Be Received Before 6 P. M. Monday!

Here are five more prize-winning True Want Ad Experiences as told by Chicago Tribune readers. The writers of each of the letters reprinted here will receive $5.00 in cash.

Read these letters. Note the various ways in which Tribune Want Ads have been of helpful service to these Tribune readers.

Have you had a True Want Ad Experience which you think is as good as some of these? Send it to the Tribune!

$1000 In Cash Awards

will be paid by the Chicago Tribune for the best True Want Ad Experiences submitted in accordance with a few simple rules.

Five True Want Ad Experiences will be published in the Tribune daily and Sunday for 29 days. Send in your experiences today!

THE SIMPLE RULES:

1. Each day for the 29 days starting Sunday, March 22, 1931, the Chicago Tribune will publish five (5) True Want Ad Experiences. Letters must relate to experiences which took place prior to March 15, 1931. You are invited to send in a True Want Ad Experience and try for one of the cash awards which the Tribune will pay.
2. $5.00 will be paid to each person who submits a True Want Ad Experience which is published. IN ADDITION, from all the letters submitted the following grand prizes will be paid to the persons whose letters are adjudged the best of all: First Grand Prize, $100.00; Second Grand Prize, $50.00; Third Grand Prize, $25.00; next ten Grand Prizes, $10.00 each. Total in prizes, $1,000.00.
3. Letters will be selected which, in the opinion of the judges, relate experiences in which Tribune Want Ads have performed the most helpful service, as indeed from all the circumstances given in the letter. In making their decisions, the judges will be governed by the facts given in the letters. Neatness, but NOT grammar and literary skill, will be considered.
4. This offer is open to all except employes of the Chicago Tribune and their families. You pay nothing. Just send in a brief letter.
5. Letters must not exceed 300 words in length.
6. You need not buy the Chicago Tribune. The Tribune may be examined at any of 10 offices or at public libraries free of charge.
7. All letters must be received in the Tribune office before 6 p. m. on Monday, April 20, 1931. No letters will be returned.
8. Address all letters to "TRUE WANT AD EXPERIENCES," the Chicago Tribune, Chicago, Ill. Please state your name and address and whether or not your name may be published. If not, only initials will be used.
9. The judges will be appointed by the Chicago Tribune. Their decision will be final. In case of ties, a duplicate award will be made to each tied contestant.

THESE ARE THE PRIZES

Five $5.00 prizes daily and Sunday for 29 days	$725.00
First Grand Prize	100.00
Second Grand Prize	50.00
Third Grand Prize	25.00
Next 10 Grand Prizes, $10.00 each	100.00
TOTAL	$1,000.00

Chicago Tribune

THE WORLD'S GREATEST NEWSPAPER

Average Net Paid Circulation, March, 1931: In Excess of 805,000 Daily; More Than 1,070,000 on Sunday

"Bacon and eggs, salvation of many a masculine meal" —Jeanette Ledwich

RAPID CHANGE TURNS SCHOOL TO CAFETERIA

Pupils Eat in Classroom at Teachers' College.

BY META GIVEN.

A busy schoolroom one minute and a cafeteria lunchroom five minutes later. Such is the sudden transformation which takes place in the third grade room of the Chicago Teachers college, 564 Wrightwood avenue, at 11:45 each school day.

The change is not only speedily but easily made by Mrs. Martha Massloh and her student teacher assistants who push desks back, set up folding tables to form the counter or cafeteria line and haul up from the kitchen the dumb waiter loaded with the food, napkins, silver, trays, etc. Trays, napkins and silver are grouped in order at one end of the cafeteria line and the food is arranged attractively on plates and trays at the other end.

Plates Are Served.

At 11 o'clock everything is ready and when the whistle blows on the playground the children from the second and third grades file in, pick up a tray, a napkin, the silver, a plate which has already been served with warm foods [meat and vegetable], a sandwich or more, the drink and dessert.

With loaded trays they pass into their own room and sit at their tables to eat with student teachers or with hosts or hostesses who insist upon the best of table manners and proper table conversation. When they have finished eating, they bring their trays back into the lunchrooms and remove the refuse from their trays to the container provided and pile the dishes on the clearing table.

The older children, those from the fourth to the seventh grades, eat at a second luncheon period at 12:20 when a new supply of hot food is sent up from the kitchen and prepared for serving by another set of helpers.

Spinach Is Popular.

Mrs. Massloh, the dietitian, plans the menus. Each day she posts them where mothers who visit the school may see them and plan their evening meals accordingly. The menus are well balanced and include a wide variety of foods that are important in the child's diet. Cooked and raw vegetables, fresh and canned fruits, milk, eggs, salads, fish once a week and meat once or twice a week, sandwiches of many varieties, cocoa, milk or orange juice and a dessert are the principal foods used.

Contrary to the prevailing idea, spinach, cottage cheese, and whole wheat bread are relished by the children and second helpings of them are often called for. But soups are not as a rule enjoyed. A rich home made vegetable soup is well received on cool days, but creamed soups never. Doubtless the creamed soup is too mild in flavor to appeal to the palate.

Children who have become accustomed too soon to highly flavored food lose interest in milk and other nutritious bland foods that are important in the child's diet. Therefore Mrs. Massloh found it necessary to include a portion of the milk in puddings, cocoa, and creamed dishes.

Younger, Less Dislikes.

The younger children do not have as many food dislikes as the older ones and for this reason they have less difficulty in observing the lunchroom rules. The rule is that every child must eat some of each food served unless he brings a written request from home concerning some article of diet which is forbidden by the doctor.

Some of the daily luncheon menus are as follows:

MONDAY—Creamed beef, baked potatoes, lima sandwiches, jelly, orange juice.

TUESDAY—Vegetable soup, rice and cheese, baked beets, stewed rhubarb, cookies.

WEDNESDAY—Scalloped potatoes, raw carrots, jelly sandwiches, sliced peaches, milk.

THURSDAY—Bacon, mashed potatoes, apple butter sandwiches, chocolate pudding, orange juice.

FRIDAY—Baked salmon, Lima beans, raisin bread, apple sauce, milk.

At 1 o'clock all signs of luncheon have disappeared. Soiled dishes and refuse have gone down to the kitchen on the dumb waiter. Desks are put back into place and again the third grade room becomes a schoolroom once.

WHEN IT'S FUN TO STAND IN LINE

Elementary school children of the Chicago Teachers' college in line for their noonday cafeteria luncheon. [TRIBUNE Photo.]

"Weggy-te-Bal!" That Is Lo Yeng, the Vegetable Man

BY IRENE STEYSKAL.

Songs have been sung and stories told of the springtime of the Rockies. Had we gifted fingers that could recreate melody and theme in color harmonies, we would dip our brush of memory into the sunset and paint a picture of Lo Yeng in his garden of singing springs.

Not because his gods had blessed Lo Yeng with beauty of face or form, or with a vast knowledge, or an exalted position. He was only a humble product of Chihli and of San Francisco's Chinatown and, in the unadorned terms of his trade, a peddler of vegetables.

But there are distinctions to be made even among the venders of carrots and cabbages. The delicate sense of beauty peculiar to his race was Lo Yeng's, and a flawless tact that was as frequently the source of amusement as of wonderment among his clientele. And, paradoxical attributes of genius, the wisdom of age and the naivete of childhood were his.

Should curiosity be expressed concerning the wherefor of Lo Yeng's advent to the mountains, there are still a few old timers in the region who tell a romantic tale of lost Indian mines, of rumors that drifted across the Mojave desert many years ago and brought back to New Mexico—to the rugged blue range named by some unknown follower in the wake of the Spanish conquistadores the Via de Cruces, Way of the Crosses—a number of California prospection parties. With one of these, in the capacity of cook, came Lo Yeng.

Hope, Labor, Disappointment.

High hope, hard labor, disappointment, and the lure of another mirage on a farther horizon. So through the recurring phases of a miner's career passed Lo Yeng's employers.

But for Lo Yeng there were in the mountains little echoes and signs of remembrance—the murmur the wind made moving over a mesa of Indian paint brushes, brilliant as a miniature sea of red poppies in a mandarin's garden; glints from the snow on a distant peak like the play of light on the yellow tiles and the scarlet and blue lacquer of the pagodas of Wau Shou Shan, the Mountain of Ten Thousand Lives; and the golden showers of April falling fragrantly as does China's "little rain."

Lo Yeng stayed. He terraced a hillside and laid out his vegetable plot. He built himself a small house with emerald green eaves and surrounded it with cherry and plum and crabapple trees and with myriads of flowers—yellow tulips, larkspur, Manchurian irises with petals like radiant wings of butterflies, hollyhocks, mint, and dahlias, and fireweed.

"Weggy-te-Bal! Weggy-te-Bal!"

But only the newcomer asks questions about Lo Yeng. If you have grown up in the town at the foot of the mountains, you accept him much as you do the mountains themselves. When you begin to notice that the days are lengthening and that a silver green haze has settled in the branches of the cottonwoods at the creek, you will find yourself glancing every now and then toward the road that winds down from the hills; you will find yourself listening for the sound of wagon wheels at the back gate, and for a little bedlam of tinkling bells.

"Weggy-te-BAL! WEGGY-te-bal!" Well, here's Lo Yeng. And here's spring. You hurry out with the big reed basket under your arm.

The last time I saw Lo Yeng's vegetable wagon it had been ingeniously remodeled and refurnished. The old gray mule, who was the son of his predecessor, stood between shafts painted bright yellow to match the spokes of the wheels. The body was azure blue. Long strings of red and green peppers interspersed with small jingling bells were suspended like Chinese lanterns from the four poles erected at the inside corners. On either side of the seat a rectangular frame was fastened in which hung a bird cage. In the smaller one a canary warbled a dulcet love song. In the other, hanging head downward, a parrot lustily chanted a Chinese chantey.

A Teller of Romantic Stories.

Lo Yeng smiled down from under the brim of an immense Mexican sombrero. He clambered down from the seat and drew aside the canvas covering. There were the bunches of round red radishes with white tips; the yellow butter beans, and the green string beans; new onions like pearl buttons, and coral colored carrots; creamy heads of cauliflower, crisp heads of lettuce, firm heads of cabbage; white celery stalks; smooth purple egg plants, cucumbers, and tomatoes; and the bulging pea pods. . . .

We heaped up a huge basket. Word had reached Lo Yeng of the return of a prodigal. From a box carefully placed under the seat came a fragrant armful of fruit blossoms and honeysuckle. On top of these Lo Yeng laid a wooden toy dragon, the Lung, the Sky Dragon, guardian of the heavens and fairyland. Lo Yeng pointed to a bend in the road. He had not forgotten. We were both remembering that a little girl with a great curiosity was wont to wait there for the vegetable wagon to come that she might climb up into the seat behind the gray mule and listen to marvelous stories of a strange, lovely land on the other side of the world which was called the Flowery Kingdom.

FULL FLAVORED FOOD IS RECOMMENDED IF THE BUDGET IS LOW

Full flavored foods like meat, tomatoes and onions should be used as much as possible by persons living on a minimum food supply, advises the federal bureau of home economics

"Meat brings to limited diets the highly desirable proteins, mineral salts and fat, and the excellent flavor of meat makes it easier to consume the relatively large proportions of cereals which are the basis of the low cost meals outlined by the bureau," the government dietitians report.

Miss Lucy M. Alexander, food specialist of the bureau, offers the opinion that the more economical cuts of meat are just as palatable as the other cuts if properly cooked. Combinations are suggested through well flavored pot roasts, stews, meat pies, meat loaves, and soups with vegetables such as potatoes, tomatoes, onions, carrots, turnips, cabbage, spinach, collards, and beans.

SHOWS INCREASE IN PRODUCE SENT TO MARKET HERE

U.S. Report Gives Figures on 3 Months' Total.

Figures compiled by W. H. Hall, fruit and vegetable reporter for the Chicago office of the United States department of agriculture, bureau of agricultural economics, show that carload lots of 16 leading varieties of fruits and vegetables unloaded here in the first three months of the year totaled 296 more than for the same period in 1930.

Chicago has eaten 320 more carloads of oranges than in the same period in 1930; 196 more carloads of grapefruit; 151 more carloads of apples, and 123 more carloads of tangerines.

Other Increases Noted.

Other foods for which an increase in consumption is indicated follow: Lemons, 44 carloads more; celery, 24 more; nine more of cabbage, and five more of grapes.

Car lot unloadings up to March 31 totaled 11,476 as compared with 11,180 for these fruits and vegetables in 1930. But there were some of the commodities which showed a loss in consumption as compared to a year ago and as compared to receipts of other foods. The most apparent loss is that of lettuce, which is 197 carloads behind 1930, when there was a total of 1,235 carloads in three months.

Big Drop in Tomatoes.

The number of carloads of tomatoes unloaded here showed a drop of 112. There were 91 fewer car lots of onions. Potatoes fell off 62 car lots, there being a total of 3,381; strawberries dropped 53 carloads, and sweet potatoes, 29 carloads.

17,503 Carloads of Carrots Received for Chicago Mart

With carrots arriving daily in Chicago by the carloads, consumption is keeping near the mark of last year. So far this year 17,503 freight cars loaded with the yellow vegetables have been received here, of which 11,980 were those produced in northern states in 1930 and 5,525 have been new carrots from southern states.

Cherries Arrive; Join Grapes and Pineapples as Luxuries

BY EVERETT SWINGLE.

When the first 1931 fresh sweet cherries arrived in Chicago this week from California, another note of spring was sounded. Wholesale prices indicated, however, that at least three fruits, including the cherries, can be called luxuries, while others are selling at approximately half the scale of one year ago.

Officials at the Chicago fruit auction classed the cherries with pineapples and grapes as the outstanding luxuries in fruits present, based on prices. Eight pound boxes of cherries sold at auction brought $1.25 pound wholesale.

"If the price is too high, wait three or possibly four weeks and cherries even larger and more luscious will be selling for 20 to 25 cents a pound," advises Charles W. Irrgang. He is vice president and one of the auctioneers of the establishment where nearly all of the metroplitan supplies of fresh fruits are bargained for daily.

Pineapples Are Late.

Pineapples, he indicates, are two to three weeks late in comparison to last year. Eight to ten carloads were being sold daily in April, 1930, at a price of $3.50 per crate, while the carload per day now being auctioned is selling wholesale at $5 and $6 per crate. Grapes, too, slide into the luxury class, for they are coming from South America.

The remainder of the principal fruits popular and in season at present are at a low price record for Chicago on the wholesale market. Wise shopping indicates that similar low retail prices can be found.

"Take oranges as an outstanding instance of price comparison with 1930," says Mr. Irrgang. "Boxes that sold wholesale a year ago for $6 to $9.50 per box are wholesaling now for $2.75 to $4 and large sizes in the retail store that were selling in April, 1930, for 60 to 85 cents a dozen can be purchased by the housewife for 29 to 34 cents.

Grapefruit Is Cheap.

"Grapefruit is similarly cheap, with wholesale prices at $3 to $3.75 on boxes that a year ago were $6 to $3.50. Delicious apples, the variety now most popular and most seasonal, are selling wholesale at around $2.75 per box while a year ago apples of no better quality were about $4.75."

The public has never before had the benefit of such low prices for fruits that, if they are any different from former seasons are better in quality, according to the auctioneer. He cites also the Anjour pears which a year ago were $4.50 wholesale and which this week were $2.75 for a box of 150 average in size.

Tangerines are now out of season, but the record sales of 128 carloads of them in Chicago are cited as another instance that 1931 has seen low fruit prices. Growers in southern states had so large a crop that they announced they were forced to sell without a profit to get their fruit marketed.

fruit marketed.

Pineapples will ease themselves out of the luxury class in ten days or two weeks, according to reports from Cuba, where Chicago's principal supply is nearing maturity. By the first of May it is expected the wholesale and the resultant retail price will be cut in half by the arrival or adequate and seasonable quantities of this tropical fruit.

BIG POTATO CROP SEEN FOR 1931; PRICES TO DROP

Cheap potatoes are in prospect for next year if weather conditions for the 1931 season are normal and if planting intentions of growers in the United States are followed.

This prediction is made on the basis of a report and warning issued by C. C. Teague, vice chairman of the federal farm board. He says the outlook on intentions to plant can be expected to bring a total crop of 430,000,000 bushels of spuds, as compared with 361,000,000 bushels produced in 1930.

Difficulty has been experienced in selling the 1930 crop at satisfactory prices and past experiences show that prices realized by growers are in direct relation to the size of the crop. Mr. Teague predicts growers therefore can expect the lowest prices they have had for years if they carry out their intentions of a 10 per cent increase in potato acreage.

BETTER BRAN FLAKES

better all year 'round

FINE in the summer-time! Nourishing in winter-time! And delicious all the time. That's Kellogg's PEP Bran Flakes.

Three vital elements in every bowl—whole wheat for nourishment—extra bran for healthfulness—and that glorious flavor of PEP.

Made by Kellogg in Battle Creek. At all grocers in the red-and-green package.

Kellogg's PEP BRAN FLAKES

Color Your White Curtains Ecru or Cream

MADE IN U.S.A. PRO-DURA (PROTECTION) (DURABILITY) NO BOILING NO RINSING

10c Per Tablet — 10c Per Tablet

28 Beautiful Colors in Tablets Department and Drug Stores

O. P. RUBARDT & CO., MFR. 2847 McLean Ave. Chicago, Ill.

Subscribe to The Tribune

FAMOUS FOODS! BUY THEM AT A&P NOW AND SAVE MONEY

All of which means it's time to check your pantry needs and stock up on these foods you know and like. Take advantage of the offerings at your nearby A & P Food Store—you'll find it very much worth while.

A&P ESTABLISHED 1859 WHERE ECONOMY RULES

BORDEN'S, PET OR CARNATION

Evaporated Milk Highest quality evaporated milk for table or cooking use. Take advantage of A & P's low price and lay in a supply now of half a dozen cans. 3 14½-OZ. CANS 21c

Lipton's Green Tea . . ¼-LB. PKG. 18c

LIPTON'S ORANGE PEKOE ¼-LB. PKG. 23c

CAMPBELL'S **Soup** 3 CANS 23c ALL VARIETIES

Del Monte Sliced Pineapple	2 NO. 2½ CANS	45c
Heinz Ketchup	2 14-OZ. BOTTLES	37c
Karo Syrup, Red Label	2 1½-LB. CANS	19c
Kosto Dessert	3 PKGS.	19c
Premium Soda Crackers	1-LB. PKG.	15c
Golden Hue Oleo	1-LB. PKG.	14c
Hershey Cocoa	8-OZ. TIN	13c
Chispo Flakes or Granules	2 LARGE PKGS.	35c

Fruits and Vegetables

DIRECT BY EXPRESS FROM LOUISIANA

Strawberries . 2 PINT BOXES 31c

U. S. NO. 1 GRADE IDAHO

Potatoes . . 15-LB. PECK 33c

CALIFORNIA NAVEL

Oranges DOZ. 100 35c . DOZ. 176 31c

WASHINGTON

Rhubarb . . . 2 LBS. 15c

A&P Food Stores

MIDDLE WESTERN DIVISION

The Great Atlantic and Pacific Tea Company

Delicious!

—that's the one word that describes PETER PAN Food Products. You will be surprised at the genuine "garden taste" they possess.

At All A & P Food Stores

Tune in WBBM PETER PAN TIME—9:15 A. M. every Friday

4 cans of Peter Pan products free if you are lucky

Remember how you used to help Mother make cookies? Here's the very kind. And they're *always* FRESH!

GRENNAN COOK-BOOK COOKIES

PACKAGE 12 COOKIES 10¢

Today— *select this hearty substantial* Vegetable Soup *for* lunch!

Campbell's Celery Soup is another splendid choice for the family table. Tempting, tonic, wholesome. Often you'll *cream* it.

Campbell's Vegetable Soup is famous for its remarkable quantity of real, hunger-satisfying food. The soup with 15 vegetables!

Take advantage of the new low price

Campbell's Tomato Soup is puree of sunshine—the sparkling, invigorating goodness of luscious tomatoes. You crave it often.

Your choice ~~12¢~~ *now* 10¢ *a can*

Asparagus, Bean, Beef, Bouillon, Celery, Chicken, Chicken-Gumbo, Clam Chowder, Consommé, Julienne, Mock Turtle, Mulligatawny, Mutton, Ox Tail, Pea, Pepper Pot, Printanier, Tomato, Vegetable, Vegetable-Beef, Vermicelli-Tomato

These are days when you're eager to know about a food that is a great big money's worth. Go to your grocer's now and get Campbell's Vegetable Soup. Take it home and turn it out in your saucepan. You will be astonished to find such a welcome quantity of hearty, substantial food in this rich, thick soup.

"Why, I thought it was a soup, but it's really a meal in itself!" you will say. And so it is, as you will soon know when you have satisfied your hunger with its delicious, healthful nourishment. A meal in this one soup. Think how much that saves you. Keep it on hand always!

Look for the Red-and-White Label

Tune in WLS . . . 8:15 every week-day morning and enjoy the gay music of Campbell's Soups Orchestra.

Buy 3 cans today

"A taste like the blessing of God in your mouth" —Michael McDonnell

OUTDOOR MARKET BLOSSOMS WITH SPRING'S COMING

Shoppers Walk to Barter for Peas, Oranges.

BY BETTY BROWNING.

Spring may come through your window on a frolicsome breeze this morning. Again, this being Chicago, it may not. But whatever its mood, spring is here, and spring is the time to skip out of the rut into new paths, be it flirtations, frocks, or foods.

Go this morning, instead of going to the telephone for the usual exchange of questions and answers as to the tenderness of the grocer's beans and the greenness of his peas, get out your car or put on a pair of walking shoes and goe a-marketing. Fruits and vegetables in all their glory await you, earliest and choicest gleanings of southern fields, inspiration for a month of menus to be garnered in a single morning.

Markets Spring Up.

In this first fortnight of spring weather outdoor markets have sprung up on vacant lots, at busy intersections, until no neighborhood is without one. Set forth in almost any direction and presently you will come upon a mushroom growth of stalls, hedged around with throngs of women shoppers.

Even before you get there, a babel of voices will drift down the street toward you and above it all you will distinguish the clear tenor cry, "Two dozen oranges, two dozen, two dozen!" or "Buy here, new peas, new peas!" to lure the questing customer toward bargains succulent and plenteous.

Now step forward to the fringe of the crowd and get your bearings. If this were Paris or Rome, artists would be at work immortalizing a flea or rag market, but in workaday Chicago the public is here merely to buy.

Seems Set for Painter.

The scene is set for the painter; brilliant scarlet and ochre heaps of apples, strawberries, bananas, oranges, next to green bales of endive, lettuce, peas, purple cabbages, golden carrots, pearl white onions, and turnips. Dark faced clerks with white tunics and eloquent sweeping gestures, or gangling country lads in blue jeans; women, bareheaded or wearing shawls, carrying great market bags next to women in furs and new straw bonnets.

On the fringe of the crowd you are safe; venture forward but a foot and you are in some one's territory, fair mark for his salesmanship. The tenor high C drops an octave, becomes insinuating, almost confidential, as its wares are extolled. Two hands filled with oranges are extended for you to examine and approve. If you move to withdraw, the stream of eloquence redoubles, and you are followed to the very limits of the territory with every inducement of enhanced value and lowered price. But once over the line into the next man's booth or in the neutral borderland you are safe.

Cue to Further Proceedings.

At this point it may be well to take a cue as to further proceedings from an habitue of the place. Here is a petite pretty woman followed by four children, stair steps all the way from three up to seven or eight years old. Oblivious of arguments she moves deftly to the oranges she wants, feels of them, deliberates until the price drops to her level and orders two dozen.

Every one in the family already is carrying a package, but now there is a grab for the oranges. Diplomatically she asks whether any one wants an orange. Every one does. She orders another dozen. Then noting our interest she turns to us with a smile:

"It's better to buy oranges than pay doctor bills, and oranges can't hurt any one," she remarks. "We all like to go out marketing—we behave much better walking over here than if we stayed at home."

As if to bear out her assertion, a prompt and polite offer of oranges comes from the two older children. When we confess that our hunger for oranges already has been appeased this morning, we are guided to other quarters. At a vegetable stall, under our guardian angel's eye, we acquire a sackful of lettuce in fairly creditable manner.

At the next booth the proprietor can scarcely be restrained from presenting us with a bushel basket of white turnips; we manage to secure the more portable peas instead. Then we are escorted to a booth of rhubarb and thence to table set with luscious small boxes of strawberries. Not until we have a capacity load do our new friends take leave of us. As we watch the burdened train make its way through the crowds, we decide not to return to this place of tempting bargains without an automobile.

Butter and Egg Man

Statistics are the major part of C. L. Pier's daily menu. He is in charge of gathering daily reports for the federal government on the amount, quality, and price of butter, eggs, and cheese passing through Chicago's wholesale produce markets and into consumers' larders.

HOW'LL YOU HAVE YOUR RHUBARB—SAUCE OR IN PIE?

If Latter Is Preferred, the Name Is Pieplant.

BY VIRGINIA SCHMITZ.

It may be rhubarb to you, but it's always been pieplant to me. Rhubarb may be the only fruit—and it really isn't a fruit—that has any character when stewed or made into a sauce, but why do that when you can make a pie out of it?

Apple pie may spell order and a man's idea of a proper dessert—or is that a libel?—but pieplant has everything that one could ask when made into a pie—flavor and tang and the satisfaction of a sweet.

And it's not a plant that any one with a few feet of black dirt needs be denied in this part of the world. Give it a chance and it will grow all over your lawn and even climb down the basement stairs; you will have more than you ever could use. My strongest memories are of two small girls with a business sense who used to tie up what their family might have let languish and sell it from door to door where there were no dogs.

Sugar or Cinnamon?

Of course, if you insist on a sauce, it can be done plain with sugar to taste, which generally means more than seems right and proper, or with the addition of cinnamon. One-half as much sugar as rhubarb is the rule generally given for rhubarb sauce, but it depends on the rhubarb and the family. The amount of cinnamon should be small, but is also up to you, or lemon may be added.

Baked rhubarb is another dish that is well liked, particularly because the rhubarb, if baked properly, retains its shape and color.

But the most welcome property to the housewife who does her own canning is the ease with which rhubarb may be put down for the winter. The cold pack method, entailing no cooking, can be used. According to one recipe, the rhubarb is merely put into jars and cold water is allowed to run through them for 26 minutes. Then the covers are put on and it is ready to pack away.

Here Are Recipes.

There are many varieties and ways to preserve rhubarb in combination with fruits such as pineapples, figs, and strawberries. A recipe for spiced preserved rhubarb includes 2½ pounds of rhubarb, 2 cups of sugar, ⅓ cup of vinegar, a teaspoonful of cinnamon, and a half teaspoon of cloves. The rhubarb is skinned and cut into one inch pieces. The other ingredients are added and the mixture cooked slowly two or three hours until it is the consistency of marmalade.

There are two schools on the subject of rhubarb pie. The schism lies in whether you like an egg in your pie or not. The egg generally is preferred by the users of the term pieplant. Here is the recipe for the filling:

2 cups cut up rhubarb 1 cup sugar
3 tbsps. flour 2 eggs

Line a pie pan with plain paste. Wash and peel the rhubarb, cut it into small pieces, dredge with flour until each piece is white. Mix the egg yolks, sugar, and rhubarb and place in the pie pan. Dot with butter. Cover with a top crust or, if you prefer, leave open and use meringue. Bake in a hot even first and then turn it down and bake for forty minutes.

The other recipe includes the same amount of sugar, flour, and rhubarb and is cooked the same amount of time; only the eggs are lacking.

Another dish that is liked by rhubarb fans is Rhubarb Brown Betty.

2 cups bread crumbs rhubarb
¼ cup melter butter Grated rind and juice
1 cup sugar of ½ lemon
2 cups slightly cooked Nutmeg

Mix crumbs and butter. Cover bottom of baking dish with crumbs and spread over half the rhubarb. Sprinkle with half the sugar, lemon juice, and nutmeg. Repeat. Bake 90 minutes in moderate oven.

LIPTON'S TEA
ORANGE PEKOE AND PEKOE

The most famous name in tea appears on the most famous blend ever developed . . . LIPTON'S ORANGE PEKOE and PEKOE. Try it! . . . Costs no more

Guaranteed by Thomas Lipton
Tea Planter, Ceylon

Phone Boulevard 7900
Sidney Wanzer & Sons

FOR THAT after-school HUNGER

It may be graham crackers or bread and butter with jam or peanut butter—but they always want two glasses of milk along with it. In fact, the children were first to discover the rich flavor of Wanzer's Milk.

try WANZER'S MILK

For Easy Spring Cleaning

SPRING cleaning need not be so hard if you watch this important point: Let the work choose the soap. Use Gold Dust! A little Gold Dust in a pail of water goes a long way to make your hard work easier. Will not scratch or mar. And it kills germs, too. So ask your grocer for a box of Gold Dust today.

For greatest economy, ask your grocer for the big Household package.

KITCHENETTE SIZE 5¢

FOR DIRTY DIRT

CLICQUOT is America's lowest priced Nationally Known GINGER ALE

Here are the facts about ginger ale price and quantity:

Most nationally known ginger ales come in *smaller-than-pint* bottles labelled as containing 12 ounces. These bottles are, of course, not pints at all.

Clicquot Club Pale Dry and Clicquot Club Golden are always packed in full-measure, full-pint bottles containing 16 ounces.

At 14¢, 15¢ or 16¢ or whatever price you pay for a bottle of ginger ale, look at the label and see if you are getting a full 16 ounces or 12.

Ounce for ounce, Clicquot Club offers you EXTRA value as well as EXTRA quality and flavor.

It is America's finest as well as America's *lowest priced* nationally known ginger ale.

CLICQUOT CLUB
GINGER ALES
Pale Dry—Golden

. . . fair price-full value, always

"Spinach, about which children have much to say" —Robert Fisher Heinle

STUDY LABELS BEFORE BUYING, OFFICIALS ADVISE

They Tell Ingredients of Food Products.

Watch the labels on the packages and canned foods you buy.

This admonition, voiced by Dr. W. B. White of the federal food and drug administration, in Washington, describes in a few words a most complete and much needed protection that housewives are given constantly in their food purchases.

"We check, by rigid inspection and legal prosecutions, the constant attempts to evade the pure food law," declare the administration officials, "and frequently go to considerable expense and trouble to see that the products offered in containers are truly represented by outward description."

The housewife, however, who examines the label is not only aided in selecting the ingredients in foodstuffs which she desires but, by comparing the prices and weights or volumes of actual contents of various sized containers, buys more economically.

Label Tells Quantity.

"It will pay to note the statement of quantity on the container," says Dr. White. "Some cans or bottles do not contain as much as the buyer would be led to believe, but the quantity of contents statement on the label is required by law to be correct. If it is not correct officials enforcing the food and drugs act take the necessary action to see that the manufacturer makes the correction."

An example of the many food lines which might be watched for this description is that of olive or other salad oils, of which there is an increasing variety. Olive oil has been a food of the ancients, and still one of the most esteemed. Yet some vegetable oils, such as cottonseed oil, are frequently mixed with olive oil and a saving in cost effected.

This practice, officials point out, is entirely legal, and the resulting products quite satisfactory, but the ingredients must be plainly indicated upon the label as a safeguard to the consumer as well as manufacturer of olive oils.

Read Label Carefully.

"A careful reading of the label will enable the buyer to find this out," explains Dr. White. "A housewife who wants pure olive oil should not be satisfied with a cottonseed oil and olive oil mixture. There are many good edible oils on the market—it is simply up to madam to decide which kind she wants and then make sure that she gets it."

Another line of foodstuffs which the consumer may watch for printed labels is in such canned foods as condensed milk. Recent letters to THE TRIBUNE tell of experiences of local consumers in being misled in purchasing such items at special sale prices and without being aware that a lowering of price may be accompanied by decrease in size of the container.

"Several of my neighbors and myself stocked up on several cans of condensed milk at a special low price," declares G. W. of 918 Lawrence avenue, "after being informed by the clerks that this was a special sale. Imagine our surprise on returning home to find that they have changed the size of the can from 16 ounces to 14½ ounces. Fresh milk has been reduced 1 cent a quart, but the price of condensed milk has increased."

Entitled to Truth.

Consumers have a right to know the composition, quality, efficiency, limitations—the whole truth about the products they buy, states W. R. M. Wharton, eastern district chief in the food and drugs administration. If they will insist upon exercising and holding this right the manufacturers of the country can do nothing else than comply with their demands.

"The public will not get the fullest benefit from the enforcement of the national pure food law until it has a fuller understanding of what food and drug labels mean," he adds. "In order to understand what labels mean the consumer must know how to read them—must be aware of the significance of words used to name and describe products—must know definitions and standards."

Mr. Wharton is also of the firm conviction that the storekeeper and his clerks have a duty to perform in assisting the buyer to learn what labels mean. They have an obligation, he says, to know how to read labels correctly themselves and properly interpret them to customers.

"Moreover," he asserts, "in every retail store there should be a ready, truthful, and agreeable response to any question regarding the kind, quality, grade, and relative value of any product on sale."

Even Potatoes Offer Wide Variety

Chicago is such a center for food distribution that even the wife of a commission merchant specializing in spuds and onions is puzzled in making a selection of potatoes. Mrs. Robert Radtke looks over samples that include in the first row, left to right: Idaho russets; the Ohio, from Dakota; Colorado McClures, Wisconsin round white, and, in the second row: Nancy Hall yellow yams, from Tennessee; Triumph, from Nebraska, and New Triumph, from Texas.

[TRIBUNE Photo.]

THE LOWLY ONION RANKS HIGH IN CULINARY WORLD

Adds Supreme Touch to All Good Soups.

BY RUTH DE YOUNG.

"Among them the onion, which ranks with the truffle and the nectarine in the chief place of honor of earth's fruits——"

So Robert Louis Stevenson wrote of the plain, every day, terribly misunderstood, and much maligned onion. In these glowing terms he helped rescue the Cinderella of the vegetable kingdom from oppression by her cruel stepsisters, the tomato and the potato, and proclaimed her amazing virtues to the world. Likewise cooks and chefs, really worthy of the name and traditions of their saucepans, declare the onion the supreme touch in all good soups, stews, and sauces if not the foundation for a culinary masterpiece.

Persia, the country that gave us rugs, cats, and Omar Khayyam, is responsible for this ancient foodstuff. No doubt Xerxes on setting forth to conquer Greece had plenty of onions in his commissary. They were in high favor in the golden age of Pericles, and Herodotus, the Greek historian, says that in 450 B. C. an inscription on the great Pyramid stated that a sum amounting to 1,600 talents had been paid for onions, radishes, and garlic consumed by workmen during the process of erection. How many of us who pride ourselves today, however, on our towering skyscrapers stop to think that some of the effort that brought them into being was furnished by Italians and other dark eyed races with the sweet essence of onions on their breath?

Valuable as a Food.

In food value alone this small round bulb deserves an important place in our diet as well as third rank among the truck crops grown in America. It justly claims the title of spring tonic for here is tied up a large amount of tissue building material in the form of protein and mineral salts. Then, too, the starch content is high, giving both heat and energy to the body.

Is it not our best chefs and cooks who set our fashions in food, and where is there one to be found who has not a few onions tucked up his sleeve and a string of recipes concerning their preparation in his bag of tricks? For the more fastidious there are the household remedies, of course, including sugar, coffee, and parsley, to take away any objectionable odor. In fact there is more than one hostess who never serves the fresh spring greens without their accompanying dish of parsley.

The selection of onions at the market also has much to do with the aroma, for it is an accepted fact that the old ones are stronger than the new and red ones stronger than white. Spanish and Bermuda onions are particularly recommended as the most delicate and less odoriferous varieties, especially for purposes of cooking. The little spring onion, the scallion, at the height of its popularity during the next two months, is accepted by onion enthusiasts either raw or baked.

Gives Finishing Touch.

Used as a flavoring, the onion gives the finishing touch to many a food masterpiece, but all good cooks will agree that it must be used with artistry and discretion. An epicure will enthuse over just a hint of onion flavor in the cream cheese used as a sandwich filling or in a bowl of spring salad, but add a few extra drops of the precious onion juice and the dish will not prove so popular.

It is in main dishes, however, that the onion really comes into its own. Onion soup, scalloped onions, onion souffle, stuffed onions, glazed onions, and plain boiled onions are among the favorites. In preparing the vegetable for any one of these dishes the thin skin must first be removed. Place the onions in cold water and peel the skins while they are immersed, starting from the root end. Then for boiling make two gashes on the root end of each and cook them in boiling, salted water, and cook 20 to 45 minutes or until soft, but not broken. Then drain, add a small quantity of milk, cook 5 minutes, and season with butter, salt, and pepper.

Recipe for Onion Soup.

ONION SOUP AU GRATIN.

2 pounds beef shin.
1 knuckle of veal.
2 quarts cold water.
1 onion.
1 small carrot.
¼ cup minced celery.
1 tablespoon minced parsley.
3 cloves.
½ bay leaf.
3 coriander seeds, crushed.
6 peppercorns.
6 medium sized onions.
2 tablespoons butter.
3 French rolls.
½ cup Parmesan cheese.

Cut meat into small pieces and crack the bone. Put into cold water with the onion, carrot, celery and parsley. Set on back of stove until water becomes red. Then heat slowly to boiling point and simmer at least for 2 hours. If more water is needed while simmering use boiling water. Cold or lukewarm water spoils the flavor.

Sausage meat, oysters, nuts, grated cheese, shrimp, or a chicken and mushroom filling make excellent stuffings for onions when combined with white sauce or bread crumbs. In this way the onion becomes a main dish combining both the meat and vegetable. To prepare stuffed onions steam or parboil 30 minutes or until tender, in boiling salted water. Turn upside down to cool and remove part of the centers. Fill the openings, place in a baking dish with a small amount of water, and sprinkle with bread crumbs. Cover and bake in a moderate oven (350 degrees Fahrenheit) until onions are soft, removing the cover the last ten minutes.

"And don't forget two packages of Shredded Wheat"

"There'll be a fuss in our family if you do! The children love it; my husband insists on it because he says it's the perfect food for health and strength. And I like it too. So don't forget to send it, please."

NATIONAL BISCUIT COMPANY
"Uneeda Bakers"

SHREDDED WHEAT

WITH ALL THE BRAN OF THE WHOLE WHEAT

BAB-O and "OUR GANG"

Posed by Hal Roach's "Our Gang"... M. G. M. Pictures

"MY...WHAT A GAIN!"

... says CHUBBY

CHUBBY is a big little fellow, but when he looked at the scales this time he certainly was amazed at his over-night gain. And speaking of gains, BAB-O has become sensationally popular from coast to coast. BAB-O is the beautifier of enamel and porcelain in millions of homes. This fine powder brings gleaming radiance to bathrooms, kitchens, pantries. A little goes a long way because BAB-O is ultra-efficient. Scrubbing and rubbing are passé. BAB-O is odorless. At its touch dirt, stubborn stains, rust marks, dissolve and disappear... "A wipe and it's bright." At all grocers 15c.

BAB-O brightens bathrooms works like magic all over the house

P. S. Use Babbit's Lye for clogged drain pipes

$5000 IN CASH PRIZES

The BAB-O $5,000 Cash Prize Contest is open to all. It is easy to win and everybody has an equal chance. All you have to do is to write 15 best uses of BAB-O. Just send your name and address on a postal card and Full Details will be sent to you Free. Address B. T. Babbitt, Inc., 386 Fourth Avenue, New York City. Dept. 74

or ask your Grocer!

VALUES THAT EVERY TASTE WILL APPRECIATE

COFFEE Our Breakfast Blend 1-lb. green bag 21c | American Home Blend 1-lb. air-tight can 27c | Nat'l Best Blend (Vacuum Packed) 1-lb. red can 39c

Full Size .....
Full Measure ....
Full Weight ....
PACKAGES

Always Your ASSURANCE at the NATIONAL TEA CO. FOOD STORES

National Tea Co. never breaks faith with the housewives of the Middle West. Our constant endeavor is to bring you the finest quality foods; to give you 16 ounces to the pound; to keep your food costs low and your standards of living high, with our every-day, money-saving prices. Note these week-end food savings.

EST. 1899 NATIONAL TEA CO. Food Stores QUALITY GROCERIES FRUITS-VEGETABLES PIGGLY WIGGLY

National or Hazel—Pasteurized Creamery BUTTER Carton or Tub lb. 26c

This week-end, the lowest butter price of 1931. National Tea Co. again gives you the immediate benefit of a lower market price

Spring Fruits and Vegetables

The choicest of the new season's fresh vegetables and fruits await you in the windows of your nearest National Tea Co. Food Store at money saving prices.

Mmm—Mmm—For Strawberry Shortcake—Direct from Louisiana Strawberries 2 pint boxes 31c

The pick of the new season at a very low price (Try our Shortcake Layer 12c each)

Bananas Recommended by doctors as a healthful food—brought to you at an economical low price in your nearest National Tea Co. Food Store lb. 5c

Asparagus Rich in minerals to help you change to lighter menus for spring days—delicious and flavorsome. lb. 13c

Grapefruit 3 extra large juicy 23c 3 large juicy 20c
Fancy Florida full of juice—rich in health giving minerals and vitamins

Peas Fresh Green—In Pods, well filled pods 2 lbs. 25c
Cucumbers Extra Fancy Hothouse Grown each 15c
Rutabagas Fresher Consumption lb. 2 lbs. 5c

Swift's Silverleaf Lard Carton or Tub 2 lbs. 21c
Corn, Peas, Tomatoes Good Quality Priced Low 3 No. 2 cans 25c
Fruit Salad Selected California Fruits No. 1 tall can 19c
Corn Flakes Kellogg's or Post Toasties small pkg. 7c
Jell-O Strawberry, Raspberry, Cherry, Lemon, Orange and Mint 4 pkgs. 29c
Flour Ceresota, Gold Medal or Pillsbury's 5-lb. bag 17c 24½-lb. bag 67c

Cherries California Royal Anne No. 1 Sanitary can 15c
Plums Single Brand Finest Quality No. 2½ can 15c
Spaghetti French-American Prepared 3 cans 23c
Mazola Oil For Salad Making pint can 25c
Mayonnaise Hazel Brand 8-oz. jar 15c

Quality Bread BY NATIONAL TEA CO. MASTER BAKERS

Modern baking science and machinery together with low production costs and benefits of low commodity prices bring you quality bread at everyday low prices.

National's Best White Milk Bread Stays fresh longer, more nourishing, makes better toast—the "milk does it." 1-lb. loaf 6c

Sweet Girl White Bread A popular priced loaf of quality bread 1-lb. loaf 5c

Special for FRIDAY AND SATURDAY

Each week National Tea Co. Food Stores offer a delicious, tempting cake made from finest and purest ingredients by National Master Bakers.

An American Home Fine Cake COCOANUT MARSHMALLOW LAYER CAKE each 25c

Filled and coated with rich whipped fresh eggs and marshmallow, and then topped with coconut and a candied cherry—just as good as it sounds.

Spring Household Needs

Housewives will welcome the savings on these well known household needs—take advantage of these low prices this week-end.

American Family Soap 10 bars 55c
Kitchen Klenzer can 5c
American Family Flakes 2 med. pkgs. 35c
Gold Dust Washing Powder large pkg. 21c
Brooms A Grade 5-lbs. each 55c No. 5 Super Cover 4-lbs. each 35c
Waldorf Tissue each 5c
GRASS SEED Lincoln Park Brand 5-lb. carton 25c

National TEA CO. Food Stores

PIGGLY WIGGLY STORES IN CHICAGO AND SUBURBS OWNED AND OPERATED BY NATIONAL TEA CO.

NATIONAL TEA PARTY On W-G-N, Every Friday, 9:00 to 9:30 P. M.

To take that gray look out of your wash

BY MARY LEE WORK

An Easier Way To Wash Clothes —And Do Various Other Hard Jobs in Half the Time

Here's a new method of washing clothes that takes the drudgery out of washday. Everywhere you go, women are using it because it makes living so much easier—so much more worth while.

With it, you do any kind of washing—from the stoutest linens to delicately-colored children's clothes; costly lingerie—in half the time it takes you to do it now—or less.

And—you banish and avoid entirely streaks, spots, that ugly gray look women complain of. *And fade of any kind.*

In careful laboratory tests a man's blue shirt for instance, was washed 75 times without appreciable fade. This is probably twice the washing the average shirt gets before it is worn out.

How To Do It

You get a package of a preparation called Climalene at any grocery store for a dime. Put 2 tablespoonfuls in a washtub of water. Use the same kind of soap you ordinarily do. But use only ¼ the amount you now use. That is all. Then see for yourself the amazing results.

Climalene acts by making water—whether it is hard or medium hard—soft as rain water.

For that reason you use only ¼ the amount of soap you now use. And thus end "soap-eat" and fade of fine things.

Then, due to mildly cleansing properties of its own, it dissolves grime and dirt instantly, thus cutting washing time in half—either in the dishpan or washtub.

Shop With The Time Saved

Consider what you can do with the time you save. Thousands of women shop, go to the movies, enjoy life with the time they save this way. Do the things you now think only a woman with servants can do.

And have hands caressingly smooth and lovely. For Climalene acts as a beautifying agent to the hands.

Marvelous For Dishes, Too

You use Climalene too, to wash dishes in half the time and have them shine and sparkle marvelously—just as they do in shop windows.

Use too, to clean silver, to remove "bathtub ring", to make scrubbing, scouring, cleaning of all sorts, far simpler and quicker. Full directions come with every package. Try it. Find out what it can do for you.

CLIMALENE

Over 33,000,000 Packages Sold Last Year

12-OZ. BOX 10c
32-OZ. BOX 25c
At All Grocers

123-A

Ask Your Grocer P.S. 10¢ Now Buys The Best Toilet Bowl Cleanser Made The New BOWLENE Made by the Makers of Climalene

"Bright-eyed perch with fins of Tyrian dye" —Alexander Pope

DUTCH COOKING ALWAYS PLAIN, BUT IT'S GOOD

Basic Qualities in Food Not Overlooked.

BY META GIVEN.

The stranger who dines for the first time in a Dutch tavern or home is not as a rule enthusiastic about Dutch cookery. His first impression is that there is an unpardonable plainness about it. And since he always associates fine appearance with high quality, he hastily and inaccurately concludes that foods can't be plain and at the same time good.

Those who voice or write the sharpest of criticisms, however, invariably acknowledge that the ultra-delicate palate does in a very short time become accustomed to Dutch food. As puzzling as it may seem, the quality which so quickly wins approval for Dutch food is the cleanliness of its preparation.

Dutch housewives are famous for being clean about their cooking. While they may omit the little artistic touches in serving, they do not forget the many details that count in producing the fine basic qualities in food—color, flavor and texture.

No nationality has set a higher standard for quality in milk, butter and cheese than have the Dutch. Epicures the world over praise their Edam and Gouda cheese. The former cheese is one that especially intrigues the American palate.

Get Last Bit of Goodness.

When we cut into a big red ball of Edam, we never leave off until we have excavated the whole. And still we refuse to be through with it. The hollow shell filled to overflowing with well cooked spaghetti is baked in the oven to yield that last bit of goodness which so tightly clings to the rind.

In addition to establishing high standards for many staple foods, the Dutch have made valuable contributions in the way of cooking equipment. Historians credit them with making the first brass cooking utensils as well as the first Dutch ovens, waffle irons and a number of pieces of equipment used for baking, broiling and stewing in the old colonial fireplaces and brick ovens.

Both history and tradition indicate that a number of the foods popular with the early colonists were of the Dutch origin. Two that have spread to all parts of the country are doughnuts and Philadelphia scrapple. Doughnuts always were kept on hand in the early Dutch colonial home. The chronicler tells us that the Dutch teatable sometimes was graced with immense apple pies or saucers full of preserved peaches or pears, but it was always sure to boast an enormous dish of balls of sweetened dough fried in hog's fat, doughnuts or olykoeks, as they were called.

Oly Bolen a Dutch Doughnut.

Mrs. Nellie Veneklasen, a Dutch housewife in Roseland, supplies us today with a recipe for oly bolen, a typical Dutch doughnut. It differs from our doughnut in two ways. It contains fruit and is not rolled and cut out. The next recipe which Mrs. Veneklasen gives us is a novelty to the average American—snyboonen—an imported bean that comes from Holland.

Snyboonen are prepared by shredding tender green beans of the French variety and salting them down in barrels just like sauerkraut. The salt preserves the color and flavor remarkably well. The beans are very salty, but excess salt is removed by soaking the beans in fresh water over night. Snyboonen are cooked with meat and potatoes. Unsalted snyboonen are also available in cans. Both varieties are delicious when cooked in the way Mrs. Veneklasen suggests.

From eight recipes which Mrs. Veneklasen furnishes two or more complete Dutch menus may be prepared. Dutch cheese and Holland rye bread should be used to round out any Dutch meal. Holland rye bread is a solid, firm loaf of steamed bread made from the cracked grains of rye instead of rye flour.

Salads rarely are eaten in Dutch homes. However, withered lettuce, which is our well known wilted lettuce, is served occasionally. Celery never is eaten raw; neither is cabbage. Pie is a dessert that is little known, but cake and cookies are common.

Oly Bolen.

Break one cake of compressed yeast into ½ cup of luke warm water to which has been added 1 teaspoon of sugar. Stir to blend well. Let stand in a warm place until foamy. This will require from 15 minutes to half an hour. To this yeast mixture add 1 pint of potato water [water drained from boiled potatoes], 1 tablespoon of lard, 1 cup of sugar, 1 cup of scalded milk, 2 eggs and enough bread flour to make a drop batter. Beat hard until smooth and elastic.

Put in a warm place and let rise until double in bulk. This will require about 2½ hours. When light, add 1¼ cups of washed and dried raisins or currants. Let rise again until light. This rising will require about half an hour. Have hot fat ready in a deep kettle. Take one tablespoon of dough at a time and drop into the hot fat [360 degrees Fahrenheit] and fry to a golden brown. Yield: About three dozen. More sugar may be added if desired.

Balken Brey.

[A good breakfast dish.]

Cover 2 pounds of pork neck bones or spare ribs and 2 pounds of beef brisket with water, add 1 teaspoon of salt for each 2 pounds of meat and cook until meat falls off the bones. Remove bones, being sure to get them all out. Return meat to liquid in which it was cooked. Combine 2 cups buckwheat flour, 2 scant cups corn meal and 2 cups graham flour and mix. Sift these dry ingredients gently into the boiling liquid and meat, stirring to keep smooth. Cook until mixture is very thick, stirring continuously. Pour into loaf bread tins that have been rinsed in cold water. Cool until firm. Slice and fry like mush. Serve with sirup. Yield: One gallon. If stored in cool place it will keep for two weeks.

Snyboonen.

[Main dish.]

Soak one quart of snyboonen over night to take the salt out. In the morning drain beans and cook with 2 pounds of pork shoulder in enough fresh water to cover. Add boiling water from time to time to prevent burning. When meat is tender, add 2 quarts of carefully diced potatoes and steam until done. Remove meat and slice. Gently stir beans and potatoes together so as not to break the potato dice. Place vegetables in the center of the platter and the sliced meat around the edge. Be sure there is not too much water on the vegetables or they will be soggy. This is a characteristic Dutch boiled dinner.

Boerekoll [Kale] and Metworst.

[Main dish.]

1 metworst, about 2 lbs. or 2 lbs. pork shoulder.
2 lbs. kale.
4 cups diced potatoes.

If pork shoulder is used, cook it in salted water until tender. If metworst is used, cook ½ hour. Evaporate the liquid until meat is almost dry. In the meantime put the kale in salted water and let stand ½ hour. Then cook it in plenty of water ½ hour and drain. Squeeze until dry and cut up fine. Add kale to meat, season with salt and peper. Over this put diced potatoes and steam until the potatoes are done. Take out the meat and shake up kale and potatoes. Yield: 6 servings.

Hus-Pot.

[Main dish.]

½ lb. pot roast.
4 cups diced carrots.
4 cups diced potatoes.
1 cup sliced onions.
Salt.
Pepper.

Put meat into enough water to cover. Add 1½ teaspoons salt and cook until half done [about ¾ hour]. Add carrots, cover and cook ½ hour longer. Then add potatoes and onions and cook until potatoes are done. Remove meat to platter and slightly mash the vegetables, arrange around meat and serve. There should be little liquid left when done. Yield: 6 servings.

Rice Pudding.

[Dessert.]

1 cup rice.
1 cup currants, raisins or cooked prunes.

Cook rice in boiling, salted water until tender. The rice should be quite dry. Add 1 cup of washed currants or raisins or prunes. The objection to prunes is that they discolor the rice. Serve with butter and sugar and a sprinkling of nutmeg or any sweet pudding sauce. Yield: 6 servings.

Buttermilk Pop.

[Dessert.]

Put 1 quart of buttermilk into the top part of a double boiler. Stir 3 tablespoons flour smooth with a little water and add to buttermilk. Cook over boiling water and stir until the buttermilk thickens. Boiled barley or boiled rice can be added when the buttermilk thickens. Do not heat buttermilk until flour is added or it will curdle. Serve this dessert with sugar or sirup. Yield: 6 servings.

Worste Brootjes.

[A breakfast or luncheon item.]

Make a rich bread dough as follows: Put 1 pint of rich potato water (water from boiled potatoes) and 1 pint of scalded milk into a mixing bowl. Add 1 tablespoon sugar and 1 rounding tablespoon of lard (2 level tablespoons). Let cool to lukewarm and add 1½ cakes of compressed yeast and one egg. Add enough flour to form a drop batter or sponge and let rise in a warm place until light. (Keep bowl containing dough covered.) Add more salt if necessary. When light, add enough flour to make a dough stiff enough to knead, but not as stiff as bread dough. Let rise again. Knead until smooth and elastic. Work down and roll out thin. Cut dough into 5 inch squares and on each square put a pork sausage. Fold dough around sausage and let rise about one hour. Bake in a hot oven (425 degrees Fahrenheit) for a half hour. Yield: About 3 dozen worste brootjes. This dough can be used for buns if all is not wanted for the worste brootjes.

Stewed Eel.

Cook eel in water until done. Drain. Cut in pieces about 1½ or 2 inches long. Add salt, pepper, and butter. It also may be creamed. Garnish with radishes. Serve with Parker house rolls.

DESSERTS THE DUTCH LIKE

Mrs. Nellie Veneklasen prepares typical Dutch meals for her family every day. Here she is mixing a simple cake for dessert. At the left is a plate of oly bolen, Dutch doughnuts. [TRIBUNE Photo.]

LAMB CHOPS ARE DELICIOUS AND EASY TO PREPARE

Broil, Never Fry, if You Want Them Tender.

BY BETTY ECKERSALL.

In the spring appetites become surfeited with the winter diet and demand fresher foods. There is a saying that in winter "one becomes hungry enough to eat anything," and, consequently, roasts, stews, rich pastry, candy, hot bread, and buns are the nourishing foods that "stick by a person" during the frigid season. But in the summer appetites become finicky and demand lighter foods.

There are few persons who don't like lamb chops. Perhaps their appeal lies in their size. Again, it may be that the person ordering is reducing, and lamb chops are nonfattening. And, too, chops are the friend of the housewife. With a capable butcher and a few simple complements, chops, as the mainstay of a meal, are easy and quick to prepare. But there are a few rules that must be adhered to when lamb chops are the meat course.

Choice Ones from the Loin.

Choice lamb chops are from the loin and cut four to a pound. In cutting the chops butchers might be reminded not to shred the bone, for there is nothing more disconcerting than to bite down on a supposedly tender morsel and discover, via a sensitive tooth, that there is a piece of bone. The fat should be thinned out so that the chop can be curled into a compact shape.

The chop also should be skinned. There is a fine layer that covers the fat and this should be peeled off before the chop leaves the butcher's hands. An experienced meat cutter will do this, but it is better to remind him than be sorry afterwards.

Broiling of the Chops.

Now the most important thing, the broiling of the chops. Primarily, have everything that is included in the meal ready. The table should be set, the salad prepared and on the table, the vegetables ready to serve, and the plates warming in the oven. Baked potatoes go well with lamb chops, and these should be cooling in the top of the oven preparatory to inserting the butter.

Never fry lamb chops—broil them. A flame, a little over medium, is used and the chops when served should not be rare, but pink upon cutting. Place the chops rather close together on the grill of the oven. This makes them easier to turn over, and lessens the danger of being burned by the splattering grease. The chops should be turned over just once. Continual handling makes them tough and unpalatable. With the flame adjusted as suggested, the chops should be done enough when brown, to warrant turning over. When the other side is brown the chops are ready to serve.

Hot Lamb Fat for Potatoes.

One will find it more convenient to place the chops along with the baked potato immediately upon the hot plates instead of on a platter and then to each individual consumer. For baked potatoes and lamb chops do not profit by handling. Many persons only eat the heart out of the chop; others also eat the tail, liking the crisp fat. Many cooks pour the hot lamb fat that has dripped into the broiler from the chops on mashed or boiled potatoes. It is really very good, but one does not want to eat too much of it.

And last is what I consider the most important feature of eating lamb chops. It's picking the bone. It might not be the thing to do, but I defy any one to discourage me from picking the bones, for that is one of the reasons I like lamb chops.

Prize Winners Sunday Menu Contest

FRIDAY, APRIL 3.
FIRST PRIZE—$50.
Mrs. Paul Haigh, 6718 Oconto-av., Chicago.
SECOND PRIZE—$25.
Mrs. E. J. Miller, 1004 Fir-st., Perry, Okla.
THIRD PRIZE—$15.
Miss Almyra Hollinshead, 719 Lindsey-st., South Bend, Ind.
FOURTH PRIZE—$10.
Mrs. Florence Lake Ives, 431 8th-av., Clinton, Ia.
FIFTH PRIZE—$5.
Martha Maxwell, Hampshire, Ill.
$1 PRIZES.
Mrs. John A. Becker, 1626 21st-av., Monroe, Wis.
Mrs. John Lipp, R. R. No. 4, Niles, Mich.
Miss T. Nicholas, Royal Center, Ind.
Mrs. Cecilia Buschner, 2419 Lincoln Way, West, South Bend, Ind.
Eva Feldhake, 215 North Banker-st., Effingham, Ill.
Mrs. J. F. Bean, Grand Junction, Mich.
Anne Ralston, 5045 Winnemac, Chicago.
Mrs. John H. Schmidt, 800 Jackson-st., Gary, Ind.
Eleanora De Rosa, 2719 St. Charles-rd., Bellwood, Ill.
Edna Gray, 701 E. Washington-st., Bloomington, Ill.
Louise Ann Stranix, Strong City, Kas.
Mrs. F. M. Lewis, R. R. No. 3, White Cloud, Mich.
Mrs. M. R. Beard, 1218 Carmen-av., Chicago.
Mrs. B. Rowe, 4339 Clarendon-av., Chicago.
Mrs. P. J. Kellar, Hawthorne and Pleasant, Glen Ellyn, Ill.
Elizabeth B. Gottschalk, 4015 N. Downer-av., Milwaukee, Wis.
Mrs. P. B. Parker, Kentland, Ind.
Mrs. H. Barlament, 419 George-st., De Pere, Wis.
Mrs. J. P. Smith, 1310 N. New Jersey, Indianapolis, Ind.
Mrs. George Muller, 156 Oakland Grove-av., Villa Park, Ill.
Helen Dubson, 406 N. Willis-av., Champaign, Ill.
Charlotte Rhine, Milwaukee county infirmary, Wauwatosa, Wis.
Mrs. John F. Goodin, 210 S. 6th-st., Hannibal, Mo.
Mrs. A. Bold, 715 Concord-st., Aurora, Ill.
Mrs. J. P. Streuber, Fairmont-pl., Alton, Ill.
Mrs. W. H. Lane, 805 W. Lakeside, Madison, Wis.
Bernice Goleb, 401 N. Ogden-av., Chicago.
Julia Quirke, 5463 Cornell-av., Chicago.
Mrs. W. H. Steffens, 201 School-st., Malvern, Ark.
Mrs. Ellen Vogler, 1141 Pratt-blvd., Chicago.
Mrs. William Vanderipe, Fowler, Ind.
Mrs. Victor Engstrom, Box 226, Westboro, Wis.
Mrs. M. M. Turlington Sr., 521 N. 1st-st., Seminola, Okla.
Emma Pfafman, 931 S. Main-st., Kendallville, Ind.
George G. Woodbury, U. S. Veterans' hospital, Dwight, Ill.
Ida Kaiser, 2447 W. Polk-st., Chicago.
Mrs. M. Blink, 2649 E. 78th-st., Chicago.
Mrs. Arthur Viana, 1837 Nebraska-av., Chicago.
Mrs. Edward Thoman, R. R. No. 6, Clark-st., Bloomington, Ind.
Mrs. William Ong, 15631 Delaware-av., Cleveland, O.
Mrs. Lucy Galaske, 112 Spring-st., Watertown, Wis.
Mrs. Jane Wilson, 539 N. Dearborn-st., Chicago.
Grace Rechore, 210 Division-st., Dowagiac, Mich.
Lucille Joy, 108 W. Main-st., Waukesha, Wis.
Mrs. Mary Hechler, 1946 E. 74th-st., Chicago.
Mrs. Benjamin Welshimer, R. R. No 8, Fort Wayne, Ind.
Miss J. Phillips, Royal Center, Ind.
Mrs. R. F. Fagot, Roanoke, Ill.
Mrs. J. Thor, 517 S. Summit-st., Wheaton, Ill.
Miss Eileen Fiel, 209 Five Oaks-av., Dayton, O.
John McGill, 1035 Chestnut, Muskegon, Mich.
Mrs. Mathew Dabron, 415 S. Cuyler, Oak Park, Ill.
Mrs. H. W. Swinburne, Box 44, Delhi, Ia.
Mrs. G. W. Bryant, 812 N. 7th-st., Fargo, N. D.
L. S. Corbin, 3015 Wentworth, Louisville, Ky.
Henrietta Boehm, 2240 Scoville-av., Berwyn, Ill.
Mrs. Park Gara, 3431 Pape-av., Cincinnati, O.
Miss Martha Goff, 102 N. West-st., Mishawaka, Ind.
Mrs. Albert H. Chapman, 7143 Cornell-av., Chicago.
Mrs. Kenneth Campbell, 2957 South East-st., Indianapolis, Ind.
Catherine J. Kelty, 1118 S. 6th-st., Springfield, Ill.
Mrs. Katherine Jacobs, 428 N. 5th-st., Vincennes, Ind.
Alice Hopkins, 41 N. Lockwood-av., Chicago.
Mrs. Helen Mantley, 6508 W. Orden-av., Chicago.
Mrs. Eileen Kelley, 4569 Beniteau-av., Detroit, Mich.
Mrs. Esther Hillman, Baldwin university, Baldwin, Kas.
Ada Leonard, Middletown hospital, Middletown, O.
Mrs. Harold Mosher, Roscoe, Ill.
Miss Hazel Easten, care of Congress Grammar school, Congress Park, Ill.
Mrs. Lyle W. Morse, 212 Rumsey-st., Lansing, Mich.
Bernice Lee, 1133 N. Huey-st., South Bend, Ind.
Mrs. Ella Kostlevy Rogers, 3329 Ridgeland-av., Berwyn, Ill.
Mrs. A. E. Mersbach, 45 South-blvd., Oak Park, Ill.
Alice Aitken, 633 Cedar-st., Elkhart, Ind.
Mrs. Mary Garrison, 4338 Lawn-av., Western Springs, Ill.
Mrs. Mary K. Karas, 6643 S. Whipple-st., Chicago.
Mrs. S. L. Beebe, Ambia, Ind.
Mrs. Clarence A. Holum, 658 51st-av., West Allis, Wis.
George Baughman, Royal Center, Ind.
Emma A. Wood, 1401 7th-st., Rockford, Ill.
Mrs. Thomas Uren, Box 7, Mohawk, Mich.
Miss Julia Phillips, Star City, Ind.
Kathleen York, 1302 Indiana-av., New Albany, Ind.
Mrs. W. L. Durbin, 221 4th-st., Fulton, Ky.
Mrs. J. F. Jayko, 618 N. Spaulding-av., Chicago, Ill.
Mrs. S. O. Johnson, 1218 Williamson-st., Madison, Wis.
Marion Wharton, R. R. No. 1, Kewanna, Ind.
Mrs. Frank E. Geis, R. F. D. No. 6, Lincoln, Ill.
Bertha Kingery, 226 Eel River-av., Logansport, Ind.
Mrs. F. G. Whipple, 313 E. Badger-st., Waupaca, Wis.
Miss Anna Kellum, Camby, Ind.
Mrs. W. D. Speight, 505 Barker-av., Peoria, Ill.
Mary Ann Rolecek, 1023 W. 25th-st., Des Moines, Ia.
Bess Barrett, Edward Sanatorium, Naperville, Ill.
Mrs. D. T. Sherow, 4012 Graceland-av., Indianapolis, Ind.

OYSTERS LISTED AS SPRING TONIC; SUPPLY IODINE

Oysters are one of the newest foods to be included in the list of "spring tonic" foods. This is because they are rich in both iron and copper, which are necessary for building blood, according to Miss Gladys Stillman, nutrition specialist at the Wisconsin College of Agriculture.

Most people eat oysters because they are particularly fond of them, but now one can have the additional excuse of eating them because they are excellent from the standpoint of nutrition. In this section of the country, Miss Stillman points out, where there is a limited supply of iodine in the drinking water and the soil, and consequently in the food, oysters are especially valuable for supplying iodine to the diet, so that the thyroid gland may function normally.

Oyster stew is perhaps the most popular way of serving this food, she finds. Dishes such as creamed or scalloped oysters, in which the oyster flavor is not quite so strong, usually appeal particularly to those who are just learning to like oysters.

Florida Supplies Peppers for Chicago Area Market

Mexico may be known as one of the sources of peppers, but the state of Florida last month shipped to Chicago 12 times as great a quantity as did the Mexican growers. Florida carloads numbered 24, while Mexico sent but 2.

YOUR DOG *needs* a balanced food!

It is too often taken for granted that a dog must have his various ailments, skin troubles and doggy odor. Yet these things can be prevented. Many of the ills and much of the unhappiness of dogs are directly caused by over feeding and by foods not adapted to the dog's digestion.

Now a perfectly *balanced* ration has been evolved that contains vitamins, proteins and carbohydrates. Ken-L-Ration contains all these necessary food elements in their correct proportions.

Fresh pure meat, wholesome cereals, cod liver oil and charcoal are combined scientifically, and sealed tight in sterilized cans, ready to feed without muss or bother.

Look for the name Ken-L-Ration on the can. For sale in more than 100,000 retail stores. There is one in your neighborhood.

CHAPPEL BROS., Inc.
Rockford, Ill.

Hear Chappel's radio program . . . RIN-TIN-TIN THRILLERS . . . over WENR every Thursday, 7:15 p. m. Also Will Judy's talks on Dogs over WGN every Sunday at 2:30 p. m.

KEN-L-RATION
THE DOG FOOD SUPREME

SAVOY PEAS

BRIMFUL of Natural, Fresh FLAVOR

... off-the-vine to you!

YOU'LL find there *is* a big difference in peas—when you taste the flavory morsels *always* found under the SAVOY Label.

Three things account for their richness of flavor and high energy and vitamin values:

1 From seed to pod, off-the-vine to you, they are under the watchful care of the great Savoy organization.

2 Their rich goodness is sealed in within *minutes* after they leave the vines, when they are at the very height of flavor.

3 Only highest quality peas are worthy of this proud label.

Confidently expect—*always*—the finest, most richly flavored peas when you say "SAVOY" to your dealer.

Give your family this treat—today!

STEELE-WEDELES COMPANY, CHICAGO

SAVOY FOODS . . . Highest Quality—at Prices All Can Afford!

What! Graham Crackers with honey flavor?

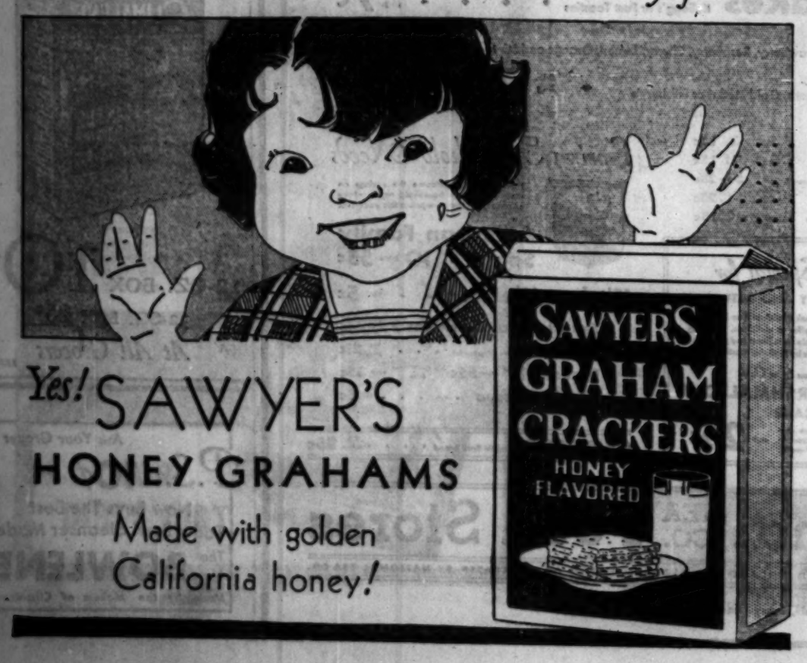

Yes! SAWYER'S HONEY GRAHAMS

Made with golden California honey!

"I approve of scientific eating—for gasoline engines" —John Masters Flint

SWEETEST WAY IS EASIEST WAY TO MAN'S HEART

When He Won't Budge Try Fudge.

BY FLORA MARTIN.

If you are trying to lead the man of your heart to the altar, try appealing to his sweet tooth. When he comes to call, greet him with a plateful of creamy home made chocolate fudge. And watch him beam all over with pleasure. It's a much better way to capture a young man's fancy than the antiquated method of inviting him to a twosome dinner and tempting him with a full sized steak, French fried potatoes and all of the accessories that go with it.

In the first place, preparing such a dinner is a long and arduous task. If you are not used to cooking man sized meals, you are likely to be worn to a frazzle by dinner time. And it's nine chances to one that he won't think the meal compares with the steak dinner his mother used to turn out.

They All Like Sweets.

Most mothers are so busy feeding their offspring the more substantial foods that they neglect to appease their appetites for sweets. So there is plenty of opportunity for you young moderns to shine as candymakers.

Save yourself all of the worry and work of preparing a big meal. Let a dish of fudge be the bait. Most every young girl has tried her hand at making fudge. She has no doubt tried innumerable recipes until she gets one which turns out a perfect batch of fudge.

Fundamentally most recipes for chocolate fudge are alike. Slight variations, however, are found in the amounts of the ingredients that are used. The whole secret of making fudge of the finest texture lies in cooking it to the right temperature and in cooling it before you commence to stir or beat it.

How to Prevent Sugaring.

About two tablespoons of corn sirup added before cooking will prevent the texture of the candy from being marred by grains of sugar. The same effect may be obtained by the use of a quarter of a teaspoon of cream of tartar, which inverts the sugar and prevents the crystals from enlarging.

The ingredients can be mixed before cooking or allowed to mix as they cook. As for stirring the candy while it cooks, most of us have been warned against it, and have considered it almost as sinful as breaking one of the ten commandments. Authorities on the subject, however, insist that no damage is done by stirring it while it is in the process of cooking.

After the candy is taken from the fire it should be cooled before it is beaten. A good way to cool it quickly is to place the pan which contains it in a vessel of cold water. As the water becomes warm from contact with the hot pan additional cold water should be added until the bottom of the pan has cooled. Then the candy is ready to be beaten.

Can't Beat it Too Much.

Anything from a wooden spoon to an ordinary kitchen spoon or a flat egg beater may be used to beat the candy. Some have been known to stir it with a knife. All give the same result.

Contrary to popular belief, the texture of the fudge can never be damaged by too much beating. The longer it is beaten, the creamier it gets. When it gets too thick to beat it can even be kneaded.

After it has been kneaded this same mixture can be softened with cream and used as a fudge icing for cake. Or by the addition of more cream, to make it still thinner, it can be used as a sauce for ice cream.

CHOCOLATE FUDGE.

2 cups granulated sugar.
¼ cup milk.
2 tablespoons corn sirup.
2 squares of bitter chocolate.
2 tablespoons butter.
¼ teaspoon vanilla.

Mix it all together except vanilla, which goes in when candy is ready for beating. Place on a medium fire and allow to boil until it forms a soft ball in cold water [135 to 136 degrees centigrade]. Then add the vanilla to suit taste. After it has cooled beat constantly until it begins to granulate or becomes very thick.

Nossuh, Jeff Ain't No Vagrant!

(By Edward F. Younger)

Jeff Busby he is got a mos' pow'ful fright,
He so scairt dat he's voice soun' a'mos' white!
Ol' Jeff stayin' mighty clus t' he's cabin t'day
'Count of whut happen—h'it was disyer way:

Jeff rid wid Cap'n Hill oveh t' Natchez town
An' w'ile Cap'n wuz busy Jeff mirate aroun',
Sorter peerin' int' de winders of a big ol' sto'
An' wishin' he had a hunerd dollahs er mo'.

Den de laws kim up an' looked Jeff th'u an' th'u
An' say: "Come along, h'it's de chain gang f'r yo'!"
So dey toted po' Jeff right off todes de jail,
He so pow'ful scairt dat he a'mos' tu'hn pale.

Ol' Cap'n heered 'bout h'it an' kim tarin' out
An' sez t' dem laws: "Whut's all dis about?
"Huccom yo mishandlin' dis black boy ob mine?
"Mek out yo' charges—I gwine pay he's fine."

Laws say Jeff ain't done nothin', t' be exact,
Dey jes' 'rested him undeh de fragrancy act.
"He sho' fragrant, but no vagrant," de Cap'n 'low,
"So mek has' an' tu'hn dat boy loose right now!"

So dey tu'hned Jeff loose widout any mo' fuss
An' Ol' Cap'n kep' laffin' ontwell he nigh bus'.
"Yo' isn't ary jewramium," Cap'n mek out t' say,
Atter dis keep t' win'ward do de laws cum yo' way!"

Spinach Should Be Cooked Only in Slight Dampness

Spinach should never be cooked in more water than that which clings to it when removed from the rinse water, according to nutrition authorities of the New York state College of Agriculture and Home Economics.

Cuts of Beef and Veal Economical Buys Now

In its regular weekly report issued for the guidance of consumers, the committee on marketing information of the Chicago meat council states: "The fore quarter cuts of beef and veal are recommended to the housewife of Chicago as the most economical meat purchases over the coming week-end. Attractive pot roasts and steaks can be prepared from these cuts."

Makes a Meal a Party
MRS. WAGNER'S CHERRY PIE
free parties 25¢ family size

RECIPES OF OLD A BIT PUZZLING TO MODERN COOK

Had a Literary Style All Their Own.

BY ANGELA PETESCH.

The "you attitude" in business letter writing is one of the essentials, but the "you attitude" in recipe writing is a bit ludicrous. Amateur cooks of olden times had a curious conversational style in writing recipes—the "conversational you," it might be called. They had a way of using the word "your" instead of "a" or "the," which, if literally copied might seem startling to the casual reader. Even today we hear housewives advising their neighbors to "take your milk and your flour . . ."

The collector of manuscript recipes encounters many of these editorial shortcomings. In assembling the book "The Proper Newe Boke of Cokerye" the editor found these directions: "Tie your tongue with a string to a jack in front of the fire . . ." or "Put your brains into a bowl . . ." Too bad that recipes are not allowed to be printed in this, their original form. The cook would find her work much more exhilarating.

Another recipe instructs, "Put your feet [fortunately only pig's feet are meant] into boiling water in a saucepan." Following such instructions might be a little painful.

The English Housekeeper [1758] carries a very well known recipe, well known, perhaps, because it says to "blanche your tongue, slit it down the middle, and lay it on a soup plate."

Printers and typesetters, too, have a way all their own of getting the right word in the wrong place. When the name of the contributor of a recipe mysteriously finds its way into the first line, a position it had never been given, the recipe reads more like directions for a cannibal feast. "Cut up Mrs. ——— into small squares or shapes!" Very tasty.

111 CARLOADS WAS CHICAGO RECORD OF MARCH FOR PEANUTS

Does Chicago eat peanuts? Reports for the month of March indicate that the "gubers" arrive here in large quantities, which last month totaled 111 freight car loads. Alabama led the peanut parade with 36 carloads; Georgia was second with 27; Virginia, 23; North Carolina, 22, and other minor shipments came from Tennessee, South Carolina, and Florida.

Iowa Is Sending Eggs to New York by Motor Truck

An abundance of eggs for which prices are low and have been during the first few months of 1931 has started a new experiment in Iowa. It is that of sending fresh eggs to the New York market by truck from farms, according to the weather and crop bureau of the Iowa department of agriculture.

COOKIES
ICE-BOX COOKIES
Rich butter Cookies! Eight kinds, including chocolate, nuts, and fruits!
544 N. Michigan Ave.
3126 Broadway
2044 Lincoln Park West
SOCATCH

ADVERTISE IN THE CHICAGO TRIBUNE

It's no wonder that Hills Bros Coffee has such a marvelous, full-bodied flavor . . . the rare blend is roasted evenly . . . continuously

a little at a time

AND IT'S NO WONDER THAT HILLS BROS COFFEE CANNOT BE EQUALED IN FLAVOR. NO OTHER COFFEE HAS THE ADVANTAGE OF CONTROLLED ROASTING . . . HILLS BROS' PATENTED, EXCLUSIVE PROCESS. WHILE IT'S FRESH IN YOUR MIND, ORDER HILLS BROS NOW!

HILLS BROS. COFFEE is roasted a little at a time. Here's what happens. Every berry is roasted evenly—to that exact degree which produces a matchless uniform flavor in every pound. Control such as you exercise in cooking food in small quantities.

It is impossible to achieve such uniformity when coffee is roasted in bulk—the common way. Even with watchful care the roast of each lot will vary. That's why Hills Bros. invented that never-varying process—Controlled Roasting—and patented it.

When you buy Hills Bros. Coffee it is always fresh because it is packed in vacuum. By this process, air, which destroys the flavor of coffee, is taken out of the can and kept out. Coffee does not stay fresh in ordinary cans, even if air-tight.

Grocers everywhere sell Hills Bros. Coffee. Ask for it by name and look for the Arab—the trade-mark—on the can.

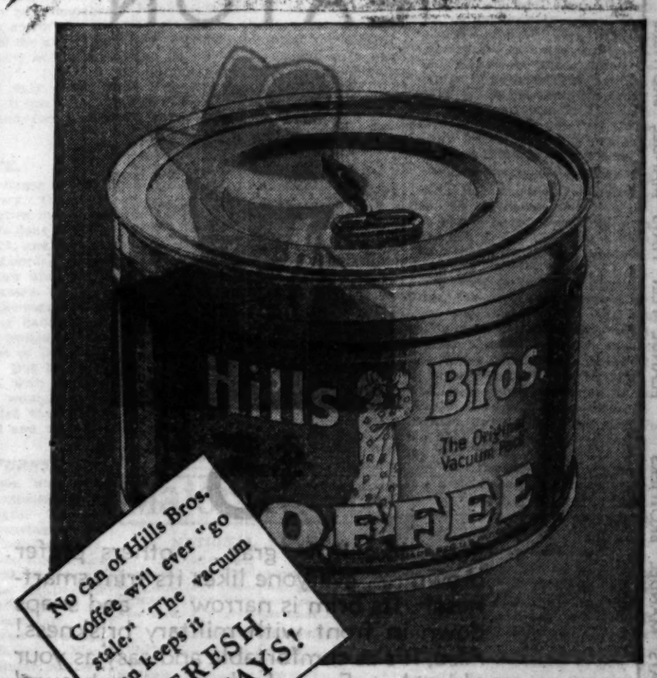

HILLS BROS COFFEE

© 1931

Hills Bros. Coffee, Inc., 1130 Merchandise Mart, Chicago, Ill. Telephone SUPerior 5116

Uneeda Biscuit

They say fame is fleeting—but one cracker has kept up with it for over thirty-two years. It's Uneeda Biscuit, the most famous soda cracker in the world. Found everywhere in packages bearing the Red Uneeda Seal.

Uneeda Bakers
NATIONAL BISCUIT COMPANY

EX-WIFE TO SUE TO BREAK COOK'S 12 MILLION WILL

Estate Is Bequeathed to Michigan University.

Los Angeles, Cal., April 16.—(AP)—Attorneys for Mrs. Ida C. Cook announced here today that suit will be brought in an effort to break the will of the late William Wilson Cook, noted corporation counsel, by which his $12,000,000 estate was left to the University of Michigan.

Investigation to determine the rights of Mrs. Cook have been under way, said John Chandler Bartlett, one of her attorneys here. When this investigation is completed suit will be filed in the courts of New York, he said.

Several weeks ago Mrs. Cook engaged William Gibbs McAdoo as her counsel, with the law firm of Bartlett, Marion and Lillie her cooperating. In New York her interests also will be represented by the firm of Hornblower, Merrill and Merrill, it was disclosed by Bartlett.

Mrs. Cook, 71 years old, who divorced Cook in 1898, instructed her attorneys that she would not make any public statement concerning the matter until after the suit has been filed. She has been living here for a number of years. Cook died June 4 last year on his estate at Rye, N. Y.

University to Fight.

Detroit, Mich., April 16.—[Special.]—Regents of the University of Michigan will fight to sustain the will of William W. Cook, under which the university was left $12,000,000.

Regent J. O. Murfin made this statement today when it was learned Mrs. Ida C. Cook, 71 year old divorced wife of Cook, has notified executors of the estate she will attempt to break the will to gain half the fortune.

President Alexander B. Ruthven said the university had no official notice of the contemplated action. "Any fight against her case must be handled by the agents of the university," he said.

Mrs. Esther Cram of Ann Arbor one of the members of the board of regents, said Murfin was handling the matter.

Cites New York Law.

Mrs. Cook contends that under the law of New York, where Cook resided, a man cannot disinherit his family by leaving his fortune to a public institution. Such bequests are limited to 50 per cent. Under this clause Mrs. Cook will seek to share in the estate of her husband.

"The regents will take the case to the highest court in the land if necessary," Murfin said. "Mrs. Cook made no attempt to declare the decree void during Mr. Cook's lifetime. I cannot see that she has the slightest claim to share in the estate now," Murfin said.

Cook's gifts to the university total well over $20,000,000. In his will he left a fund estimated between $8,000,000 and $12,000,000, according to the values of certain stocks.

Railroad Given Damages for Engine Hit by Auto

Los Angeles, Cal., April 16.—[Special.]—The Southern Pacific Railroad company was awarded $154.70 damages from A. W. Weiss, motorist, in Municipal Judge Lacey's court here as outcome of a suit in which the railroad charged Weiss damaged a locomotive with his automobile. It is the first such lawsuit in California.

SINKING OF THE VESTRIS RETOLD AT N. Y. HEARING

Owners Sue to Limit Their Liability.

New York, April 16.—(AP)—The story of the sinking of the liner Vestris off the Virginia capes on Nov. 12, 1928, with the loss of 112 lives, told many times before in the series of legal actions and investigations which followed, again was described today by a passenger.

The witness was Cleary James, a Negro pugilist, called by the defense in the hearing before Federal Judge Henry W. Goddard on the motion of Lamport & Holt, Ltd., and the Liverpool, Brazil and River Plate Steamship Navigation Company, Ltd., owners and operators of the Vestris, to limit their liabilities to $90,000, the value of the sunken ship and its cargo.

James was a third class passenger to Buenos Aires.

"We had fair weather the first day," he said, "but an acquaintance of mine called my attention to the fact that the boat was listing to starboard. The second day, Sunday, it was rolling so hard I couldn't notice the list, and it got pretty rough before night.

"That night I was thrown out of my bunk and I heard a great noise; it sounded like an explosion. I dressed and went on deck, but an officer told me it was only a large wave and that everything was all right.

"Next morning the list was so bad then that there was three or four feet of water on the starboard side of the dining room. Some of us asked to be moved up to higher quarters and they let us go up to the boat deck. There I saw sailors lowering lifeboats.

"On the starboard side some of the lifeboats were in the water and were banging against the sides with the roll of the ship, then came the call for the women and children to take to the boats. I saw three sailors try to get into one lifeboat, but an officer called them back and assigned one man to the boat.

"Later it got worse and an officer called out, 'Every one for himself.' Men began running for the boats."

"Did you try to get into one of the boats?" James was asked.

"No, sir, I ran toward the stern because it seemed like the Vestris was higher at that end. While I was running the list became so great that I climbed over the rail and ran along the hull of the ship. It lurched once and I dove into the water in the direction of an overturned boat to get out of the suction.

"When I got there some men had righted the boat and a sailor named Licorice pulled me aboard. Then the Vestris sank. Licorice picked up a lot of other people and we drifted around all night.

"We finally were picked up by the American Shipper about 10 o'clock the next morning."

CREDIT UNION ASKS CHARTER.

Madison, Wis., April 16.—(AP)—A credit group, under the auspices of the Wisconsin Teachers' association, has filed application with the state banking commission for a charter as the Wisconsin Teachers' Credit union, it was announced today.

BILL TO EXTEND POWER OF PARK POLICE PASSED

Springfield, Ill., April 16.—[Special.]—Senate bill 87, to give park district policemen the same powers now exercised by city police, passed the house today. The measure having already been approved by the senate, now goes to Gov. Emmerson for his signature or veto. The park police are restricted at present to traffic control and do not have general powers.

Execution of 2 Killers Stayed by Supreme Court

The State Supreme court yesterday granted stays of execution to two Negroes who were to have been electrocuted last midnight for murder. They are Hazel Johnson of Decatur, who was to have been executed in the Chester penitentiary for the murder of Policeman William D. Keller of Decatur, and Julius Frank Maynard, who was sentenced to be electrocuted in the Cook county jail for the murder of Julia Hawkins. The executions are stayed indefinitely pending a review of the cases.

GRANDPA AND GRANDMA WERE RIGHT
They Know good REAL ESTATE to be the Safest Investment
You know it NOW.
Investigate Westchester
GEORGE F. NIXON AND COMPANY
67 West Monroe

MANDEL BROTHERS
MEN'S SHOPS

You've Seen Low-Priced Shirts Before..but Rarely

GENUINE WHITE POPLIN SHIRTS

Like These for Only $1.25

Silky finish, sturdy weave; white, collar-attached or neckband. Cellophane wrapped. Sizes 13 to 17; sleeve lengths 33 to 35.

Mandel's—Men's Shirts—First Floor—Wabash.

FLANUL FELT HATS MANDEL BROTHERS

Men! This Hat Makes Friends at Sight! That's Why 35% of Our Patrons Prefer It!

FLANUL FELT "EATON"

$5

Some like it in gray . . . others prefer brown . . . everyone likes its trim smartness! Its brim is narrow . . . and snaps down in front with military briskness! Also, it's as comfortable and easy as your oldest hat. Every shade of gray or brown!

MANDEL BROTHERS
Men's Shops

Mandel's Hats—First Floor—Wabash.

MANDEL BROTHERS
a store of youth • a store of fashion • a store of moderate price*
*Copyrighted.

A NEW Idea in Reptiles! Natural Brown-and-Beige

Ring Lizard Oxfords

$9.85

Choose Them With Low or High Heels—Every Pair With Hand Turned Soles!

A new fashion, a practical fashion, and a smart one! Oxfords of genuine ring lizard in natural brown-and-beige, a color combination that you'll be smart to wear with brown, beige and many Spring colors. We have just 300 pairs of them—priced very low for such fine quality reptile!

Mandel's Shoes—Fifth Floor—State.

Fashion's Correct Foundation!

H & W Combination

$5

Shop for that new summer outfit after you have been correctly fitted in an H & W Combination, which gives the graceful, flowing lines of youth. Model, sketched, is made of batiste—lace brassiere top.

Mandel's Corsets—Third Floor—Wabash.

A Perfect Copy of a High-Priced Frock!

$13.90

That's Bound to Make You Look More Slender and More Youthful

You can wear it everywhere you go, with perfect assurance of its (and your) good taste. A two-piece frock, made of excellent quality silk crepe . . . in black, navy, rose, beige—Sizes include 14, 16, 18 and 20.

Mandel's Misses' Moderately Priced Shop—Fourth Floor—Wabash.

Stunning One-Piece

Lounging Pyjamas!

$5.95

One of a grand new group of printed silk crepe pyjamas, all with short or no sleeves! Unusual at only $5.95.

Teenette, Regular Sizes

Mandel's—Third Floor—State.

Oh, the Comfort of

Van Raalte Meshettes!

$1

Because panties like these really FIT! They're rayon mesh, with satin stripe trimming. Regular sizes and Teenettes.

Matching Bandos, 75c

Mandel's—Third Floor—State.

For Sports! Linene

*Braemar Dresses!

$1.95

Young things love them because they don't wrinkle! WHITE, yellow, rose, blue, green. Sizes 13-19. And only $1.95!

In the Teenette Shop

*Registered

Mandel's Third Floor—State.

Famous Dietitian Talks on Health

Miss Ida Jean Kain of the Battle Creek Food Company will conduct a "Health Question Box" this afternoon at 3 o'clock in the Tea Room. Morning consultations at 10 o'clock.

Mandel's Tea Room—Ninth Floor.

PART TWO.
SPORTS
WOMEN'S FEATURES
MARKETS, WANT ADS

Chicago Daily Tribune

THE WORLD'S GREATEST NEWSPAPER

FRIDAY, APRIL 17, 1931.

The Tribune's Telephone Number Is
Superior 0100
Read Chicago's Most Complete Directory of Apartments—Tribune Want Ads!

BUCS BEAT CUBS, 4-3, ON GRANTHAM'S HOMER

SOX LOSE, 7 TO 0; FIND LYONS' ARM STILL IS AILING

Indians Rout Faber in Third.

On the Chin

CHICAGO.	Ab	R	H	P	A	CLEVELAND.	Ab	R	H	P	A
[illegible]	5	0	0	1	0	B'tl,3b-2b	5	0	0	0	1
[illegible]	4	0	1	1	2	F'seca,1b	4	1	1	11	0
[illegible]	4	0	2	0	0	Averill,cf	4	0	2	2	0
[illegible]	2	0	0	3	1	Hodapp,2b	4	1	1	2	6
[illegible]	4	0	0	1	5	Defore,3b	0	0	0	1	2
[illegible]	4	0	1	3	0	Falk,rf	4	2	2	5	0
[illegible]	4	0	1	2	3	Vosmik,lf	4	1	3	2	0
[illegible]	3	0	0	3	1	Hu'field,ss	2	1	1	2	2
[illegible]	1	0	0	0	0	Sewell,c	3	1	2	2	1
[illegible]	1	0	0	0	0	Brown,p	4	0	2	0	2
[illegible]	0	0	0	0	0						
Total	*32	0	6	24	15	Total	37	7	15	27	14

*Mills batted for Moore in 7th.

Chicago	000	000	000	0
Cleveland	013	102	00*	7

Sac—Moore. Two base hits—Fonseca, Falk, Vosmik [2], Moore, Averill, Sewell. Double plays—Hunnefield, Sewell. Double plays—Kerr to Tate to Blue; Hunnefield to Hodapp to Fonseca. Bases on balls—Brown, 3; Faber, 1. Struck out—Faber, 1. Hits—Faber, 8 in 3; Moore, 4 in 3; Lyons, 2 in 1. Losing pitcher—Faber. Time—1:35. Umpires—Grassy, Nallin, and Owens.

BY IRVING VAUGHAN.

[Chicago Tribune Press Service.]

Cleveland, O., April 16.—More than a few things were wrong with the White Sox today. They produced only a few scattered hits against the pitching of Clint Brown, and neither the veteran Red Faber nor Jim Moore was able to fool the Cleveland batters. A combination such as this made it simple for the Indians to capture a 7 to 0 game.

Rather than have the day recorded as a total loss, Manager Bush devoted two innings to an experiment on Ted Lyons' ailing arm. Ted was a disappointment to himself and others.

Ted was tossed into the game unexpectedly at the start of the seventh inning. The Indians were already in possession of their seven run lead, so Bush was not assuming any risk. The first ball Lyons threw was banged for a double, but the man didn't score. The first man to face him in the eighth also hit safely. He, too, died on base. The performance, however, wasn't impressive. Lyons, who won twenty-two decisions last season, couldn't cut loose and he declared afterward that the shoulder he injured on March 22 was still sore. Tomorrow he is going to be examined by muscle and nerve experts.

Faber Lasts Three Innings.

Faber's term was limited to three innings. One of these, the first, was fairly pleasing, but right after that the 41 year old arm which once registered three victories in a world series, began to creak. Four runs and eight hits were reeled off against him in the next two innings. Five of these hits came in succession in the third and the rumpus still might be on in full blast if the Indians hadn't run clearly on the bases. Then, when Faber had gone his way, Moore handled the assignment for three innings, during which the Tribe added three runs and four hits to their total.

All the Sox could do with Brown's throwing is represented by six hits, one of them a double by Moore. The hits were distributed one to an inning, and Reynolds was the only man responsible for more than one. He came through twice after two were out and none on base. Among those whose attacking efforts were a total loss was Luke Appling, the short stop, who hit sensationally on the spring tour. He still is seeking his first American league hit. However, he showed some improvement. He reached base today. He was on twice because of passes, but in one instance he picked off first.

Sox Alumni Troublesome.

Activities of the Cleveland chapter of the White Sox alumni association resulted in a run off Faber in the second. With one out, Gus Falk, an ex-south side favorite, lined a single to right center and only some excellent play on the rebound by Simons prevented an extra base. Vosmik singled to left and Hunnefield, another

[Continued on next page, column 2]

ABOUT THIS RACING GAME

French Lane, the Tribune's turf writer, has just returned from a tour of the leading racing camps. In a series of articles beginning next Sunday he will relay to readers all the information gathered on that trip.

He will discuss questions such as: Who are the fastest three year olds? What juveniles have shown most promise in yearling trials? What about the handicap horses? What owners will take most of the million dollar prize money? What jockeys stand out?

For authentic, up-to-the-minute information on the sport of kings, follow these stories every day, beginning in

SUNDAY'S SPORT SECTION

THE GUMPS—LET 'EM ROAR! LET 'EM ROAR!

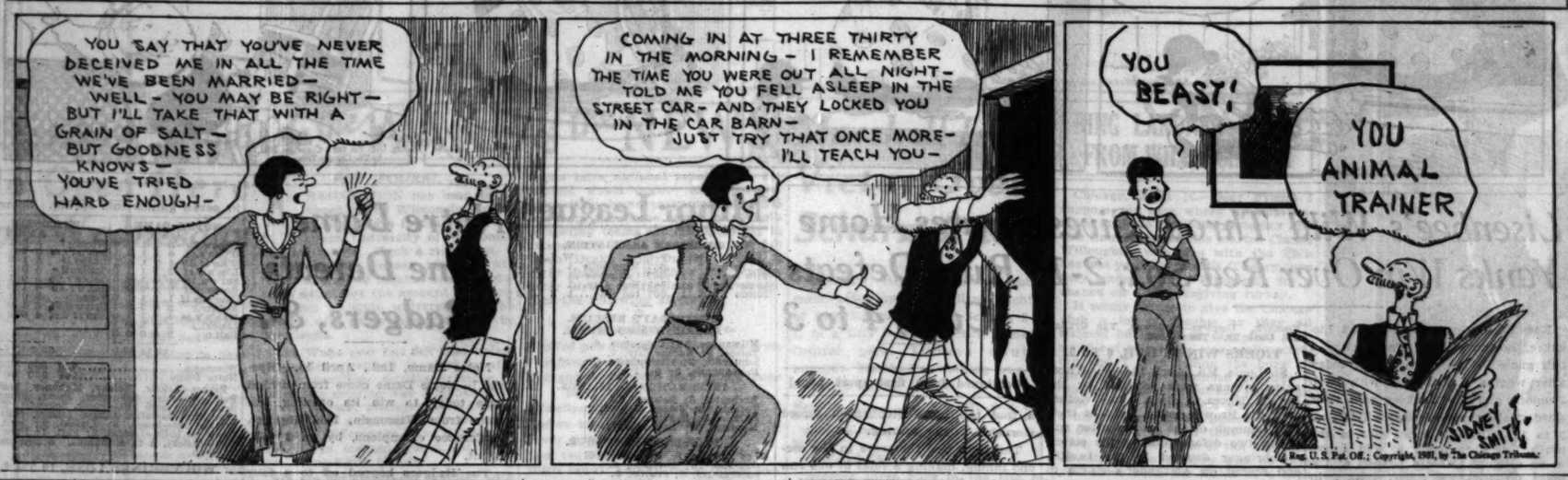

CHAMPION DROPS IN

Max Schmeling, heavyweight boxing champion, refuels in a loop hotel during short stay in the city. He left last night for a two weeks' rest at French Lick, Ind. He will resume his exhibition tour in May. [TRIBUNE Photo.]

PRIMO CARNERA REINSTATED BY N. Y. COMMISSION

Lift Indefinite Suspension Dealt Last May.

New York, April 16.—[Special.]—Primo Carnera, the giant Italian heavyweight boxer, today received a new license from the New York state athletic commission. He had been indefinitely suspended last May. This suspension was dealt for participation in an alleged faked fight in California. So far as is known, his status on the coast remains the same. It was believed the New York ban would stick as long as Carnera remained in the bad graces of the California boxing authorities.

James J. Farley, chairman, and other members of the local commission refused to comment on Primo's reinstatement. Their only remarks were:

"Our action speaks for itself. We have nothing further to say."

Bout with Sharkey Sought.

Carnera's reinstatement was not a surprise. A short time age Chairman Farley said there was no working agreement between the New York board and California and intimated that Carnera might be reinstated because "Sam Traung is no longer president of the California commission."

Today's action dovetails with developments of the last two weeks. Jimmy Johnston has been attempting to complete negotiations for a bout at Ebbets field between Carnera and Jack Sharkey.

The suspension of Carnera in this state came after a myriad of charges and rumors, following a barnstorming trip in which the big Italian scored one knockout after another, in most instances over fighters of the "ham" variety.

How Suspension Came.

On April 30, 1930, Primo engaged in a bout at Oakland, Cal., with Bombo Chevalier, a Negro heavyweight. In the heat of the battle, while Bombo was still very much on his feet, and tossing vicious right hand punches at Carnera's chin, a towel was tossed into the ring from Chevalier's corner, and the fight was awarded to Primo.

That episode caused a nation-wide furor. The California commission suspended Carnera immediately.

CALIFORNIA BAN STANDS.

Monterey, Cal., April 16.—(AP)—Suspension of Primo Carnera in California will stand, Bob Edgren of the California athletic commission declared here today, despite the giant Italian heavyweight's reinstatement by the New York boxing commission.

"DO AS FATHER ORDERS"

Two University of Chicago football players next season will have additional reason to obey their coaches, for said coaches happen to be their fathers. Left to right are Coach A. A. Stagg, Paul Stagg, quarter back; Harlan O. Page Jr., half back, and Coach Pat Page. [TRIBUNE Photo.]

2 Ring Kings in City; One Stays to Fight

Tony Canzoneri, lightweight boxing champion, and Max Schmeling, heavyweight titleholder, arrived in Chicago yesterday, one bound for a ten round battle and the other for a two weeks' vacation.

Canzoneri, who came from his home in New York accompanied by his manager, Sam Goldman, and assorted stablemates, will defend this crown against Jack [Kid] Berg, ambitious Englishman, at the Chicago Stadium April 24. Schmeling was en route to French Lick, Ind., for a rest before beginning a short tour of Canadian cities May 4.

Canzoneri Begins Training.

The lightweight king resumed his training yesterday afternoon in a loop gymnasium, going through a long workout although he appeared to be ready to step into the ring at an hour's notice.

While Tony was punching heavy bags and his sparring partners, Kid Berg was jogging along the highways and byways of Waukesha, Wis., where he is fitting himself to add the lightweight title to his junior welterweight championship.

Eyes Another Title.

Even if he whips Canzoneri, however, Berg does not intend to be satisfied with only two fight crowns. With nothing to do in Waukesha of an evening but play rhummy or checkers, the Englishman has had time to map out a program that calls for the eventual winning of the welterweight honors. All he expects to do is defeat Jimmy McLarnin and then tip over Young Jack Thompson, current chief of the welters.

LARRANCE, GRID COACH AT LANE TECH HIGH, DIES

George S. Larrance, football coach at Lane Technical High school, died suddenly Wednesday night. He was stricken in the afternoon while directing spring practice at Hamlin park. He lived at 1117 Oakdale avenue.

Mr. Larrance was born in Vermilion Grove, Ill., and educated at the University of Illinois. He came to Chicago in 1916 and for the last five years had been coach at Lane. He is survived by his widow, Mrs. Sidonia Larrance. Burial will be at Rosehill cemetery tomorrow afternoon following services at the chapel at 929 Belmont avenue at 2:30 o'clock.

Layton Takes 3d Block from Hall, 50 to 44

Johnny Layton defeated Allen Hall, 50 to 44, in 37 innings in the third block of their six block 300 point three cushion match at Mussey's yesterday, and now leads, 15 0to 141, in 123 innings. Layton played brilliantly, having two runs of 8, two runs of 6, and a run of 5. Hall's best runs were two of 5.

Layton has taken two of the three blocks, winning the opening block, 50 to 38, in 37 innings, but losing the second by 50 to 59. Hall featuring his victory with runs of 12 and 9. Layton's best runs were three of 5.

The game yesterday was another hard fought struggle. At one stage the score was 43 to 43 when Layton inserted his run of 5 to clinch the block. Layton has averaged 50 points for each 41 innings. The final two blocks will be played today and the winner will meet Arthur Thurnbiad, present three cushion titleholder, in a special match in Chicago.

Layton said yesterday that negotiations had been opened for a team match, the first of its kind, between Willie Hoppe and Welker Cochran, the balk line headliners, and Layton to team either with Hall or Thurnbiad. Under the proposed plan half of the match will be played in Chicago and half in New York.

TRACK, FIELD ATHLETES TREK TO LAWRENCE

Lawrence, Kas., April 16.—(AP)—Lawrence today began assumption of its rôle as mecca for track and field stars for the vanguard of athletes arriving at the ninth annual Kansas relays.

Early arrivals included Capt. Carl Parker of Lake Forest college, who will compete in the special Missouri Valley A. A. U., decathlon; Karl Schlademan of Washington State, and several Oklahoma Aggies.

Seven stars, including Haskell's decathlon champion, Wilson Charles, and Jim Bausch, Kansas City Athletic club, will open the program tomorrow at 2 p. m., by competing in the first five events of the decathlon.

Saturday morning at 9 o'clock the remaining decathlon events will be held, and at 10 preliminaries will get under way in the relays and numerous other events.

Eight hundred athletes from thirteen states will compete in the relay events.

ROCKNE PLANE CRASH BRINGS $1,000,000 CLAIMS

Cottonwood Falls, Kas., April 16.—(AP)—J. H. Moon of Kansas City, representative of the Travelers' Insurance company of Hartford, Conn., said today the claims against companies carrying policies on Knute Rockne and the seven others killed in a plane crash at Bazaar, Kas., March 31, would total $1,000,000.

Moon came here in connection with the adjustment of losses. He said the accident resulted in claims of $200,000 against his company, including $60,000 on the ship, $40,000 for the death of the Notre Dame coach, and $100,000 on other passengers.

Dr. Jacob Hinden, coroner, received a letter today from Murray Miller, Chicago attorney, saying $58,000, at first thought to have been carried by one of the victims, H. J. Christen of Chicago, had been found in a safety deposit box.

The Cottonwood Falls chamber of commerce has started formation of a Rockne memorial foundation to erect a marker at the spot in the Flint hills where the giant tri-motored Fokker crashed.

College Baseball

Fordham, 4; Princeton, 0.
Notre Dame, 8; Wisconsin, 7.
Maryville State Teachers, 7; Kansas Aggies, 7.
Kentucky, 10; Michigan, 5.

Hornsby, Only New Manager in N. L., Faces Toughest Job

BY ARCH WARD.

The major league baseball season is only three days old, but already there are indications it will be one of the most exciting on record.

What will happen to the Cubs under the leadership of Rogers Hornsby, the only new pilot in the National league? Will Connie Mack be able to win his third straight American league championship? What about Joe McCarthy and the New York Yankees?

The Cardinals and the Cubs, who last year battled it out until the last week of the season for the pennant, are doing business again with the same personnel. There is no reason to believe they will not be up there again at the finish of the 1931 race. The Cardinals know their abilities. They came from nowhere last year with a courageous rally the like of which hadn't been seen since the Boston Braves of 1914. They have a pitching staff that stands up with any in either league.

But the burden always is on the champions. Seven rivals, with nothing to lose and everything to gain, are determined to tear them down. Then there is the menace of injuries combined with natural deterioration. The Cubs probably would have pulled up in first place last year if they had not lost Harold Carlson and Hornsby.

The Giants, Robins and Braves will be dangerous. There is a revived spirit in Boston. The club made a handsome profit last year and President Emil Fuchs is said to have distributed much of it in increased salaries to his men.

It seems certain that at least four clubs will figure prominently in a struggle that will uphold the league's reputation for close competition and the accomplishment of the structurally perfect theatrical denouement.

There perhaps is more interest in the Cubs than in any team in the circuit, Joe McCarthy, who brought them from the depths of the league to a position of prominence, is gone.

Rogers Hornsby takes command with the understanding that anything short of a championship is failure. It is not an easy assignment.

Hornsby is the baseball leader in a city famous for its diamond heroes. It is known for its sporting spirit, for its readiness to give a new manager every chance. Rogers starts the adventure with practically the same cast that fell two games short of the title for McCarthy.

The change doesn't only place a new man in an old job. It has brought with it a fresh demand for a new spirit and life.

MACK'S BIG CHANCE.

Connie Mack has a chance to make American league history. Only one team has won three titles in succession. The Yankees have done it twice—in 1921, 1922, and 1923, and in 1926, 1927, and 1928. Old Connie, in his 68th year, is more than anxious to conquer this mental hazard.

Twice before he had the same opportunity. He won the flag hands down in 1910 and 1911 and looked a sure thing for 1912 with one of the greatest teams of all time. But the Athletics became satiated with success and fell apart. They wound up in third place. They pulled themselves together to win in 1913 and 1914.

OLD FAVORITE RETURNS.

Young Jack Thompson won back the welterweight championship in Cleveland the other night. The 147 pound title has been bouncing around like a rubber check the last few years, and it is going to bounce some more if you accept the word of Sammy Mandell, who held the lightweight crown until Al Singer clipped him on the chin in New York last July.

Mandell returned a few days ago from a six months vacation in Florida. He is going to reenter business and his business is fighting.

"Nobody can keep me away from the welterweight championship," Sammy said. "I am only 27 years old, have never taken any punishment in the ring and I feel better than ever. At 142 pounds I will be able to retain my old speed and will carry more zip in my gloves."

Sammy has instructed Sig Hart and Teddy Bodkins, his booking agents, to line up bouts immediately. He hopes to fight his way back to a championship match in six months.

If he is successful, there may be some new life in the boxing game. The sport has missed the old favorites—Mandell, Fields, Sangor, Taylor and Shea.

DOCTOR FINDS LIGAMENTS TORN IN FOXX'S KNEE

Philadelphia, Pa., April 16.—(AP)—Jimmy Foxx, Philadelphia Athletics' first baseman, suffered torn ligaments on his left knee in yesterday's game with Washington at the national capital. This was revealed today after Foxx was examined by Dr. J. B. Carnett here.

Griffs Pound Earnshaw and Beat A's, 5-4

Washington, D. C., April 16.—(AP)—Washington won a hard fought game from the Philadelphia Athletics today, 5 to 4, to take a 2 to 1 lead in the series.

Hank McDonald, 19 year old recruit who started in the box for the Athletics, pitched well until the seventh when he yielded a run and gave way to George Earnshaw. In the eighth the Senators touched Earnshaw for three hits and two runs which clinched the game. Score:

PHILADELPHIA.	Ab	R	H	P	A	WASHINGTON.	Ab	R	H	P	A
Bishop,2b	4	1	1	3	4	Myer,2b	4	1	2	4	3
Haas,cf	4	0	2	3	0	S.Rice,rf	5	1	3	2	0
Cochrane,c	5	0	2	3	1	Manush,lf	5	1	2	1	0
Simmons,lf	3	1	1	1	0	Cronin,ss	2	0	1	1	1
Todd,1b	5	0	0	9	1	Judge,1b	4	0	0	10	2
Miller,rf	5	1	1	1	0	H.Rice,cf	3	1	1	6	0
Dykes,3b	4	0	3	0	0	Bluege,3b	4	0	0	0	2
Boley,ss	2	0	0	4	2	Spencer,c	3	2	2	4	0
McD'ld,p	2	0	0	0	1	Crowder,p	1	0	0	0	0
Earnsh'w,p	0	0	0	0	0	Tauscher,p	0	0	0	1	2
*Cramer	1	1	1	0	0						
	35	4	11	24	9		32	5	10	27	11

*Batted for Earnshaw in ninth.

Philadelphia	000	101	002	4
Washington	000	200	12*	5

Errors—Cronin, Earnshaw, Boley. Two base hits—Cochrane, Miller, Manush. Three base hits—Cochrane, Dykes, H. Rice. Home run—Simmons. Sacrifices—Crowder, Boley, Tauscher [2], Spencer. Double plays—Myer to Judge; Tauscher to Myer to Judge. Bases on balls—Off McDonald, 3; Crowder, 3; Tauscher, 1. Struck out—By McDonald, 2; Earnshaw, 1; Crowder, 1; Tauscher, 3. Hits—Off McDonald, 7 in 6 2-3; Earnshaw, 3 in 1 1-3; Crowder, 7 in 5; Tauscher, 4 in 4. Winning pitcher—Tauscher. Losing pitcher—McDonald. Umpires—Campbell, Dunnen, and Guthrie. Time—1:45.

Major Leagues

NATIONAL LEAGUE.

	W.	L.	Pct.		W.	L.	Pct.
Boston	3	0	1.000	Phil'phia	1	2	.333
St. Louis	3	0	1.000	Pittsb'gh	1	2	.333
CHICAGO	2	1	.667	Brooklyn	0	3	.000
New York	2	1	.667	Cincinnati	0	3	.000

YESTERDAY'S RESULTS.

Pittsburgh	4;	Chicago	3
Boston	7;	Brooklyn	0
St. Louis	6;	Cincinnati	3
New York	14;	Philadelphia	4

GAMES TODAY.

Pittsburgh at Chicago. St. Louis at Cin'nati.
No other games scheduled.

AMERICAN LEAGUE.

	W.	L.	Pct.		W.	L.	Pct.
New York	3	0	1.000	CHICAGO	1	2	.333
St. Louis	2	1	.667	Phil'phia	1	2	.333
Cleveland	2	1	.667	Detroit	1	2	.333
Wash'ton	2	1	.667	Boston	0	3	.000

YESTERDAY'S RESULTS.

Cleveland	7;	Chicago	0
Washington	5;	Philadelphia	4
New York	2;	Boston	1
Detroit	6;	St. Louis	5

[12 innings.]

GAMES TODAY.

No games scheduled.

WINNING RUNS CROSS PLATE IN 8TH INNING

12 Bruin Runners Left on Base.

First Defeat

PITTSBURGH.	Ab	R	H	P	A	CHICAGO.	Ab	R	H	P	A
L. Waner,cf	2	2	0	3	0	Cuyler,rf	4	1	2	0	0
Gr'tham,3b	4	1	1	3	2	English,ss	5	0	2	3	0
P. Waner,rf	5	0	1	2	1	H'nsby,2b	2	0	0	2	3
Traynor,3b	4	1	1	1	3	Wilson,cf	4	0	0	2	0
Com'sky,lf	3	0	1	4	0	†D.Taylor	0	0	0	0	0
Suhr,1b	3	0	2	8	1	Steph'n,lf	4	0	1	1	0
Thev'w,ss	4	0	0	3	1	Hartnett,c	3	0	0	3	3
Hemsley,c	2	0	0	2	0	Bell,3b	4	0	1	1	2
Meine,p	2	0	0	1	2	Grimm,1b	3	1	1	17	0
Spencer,p	1	0	0	0	1	Blake,p	3	1	2	0	1
						Teachout,p	0	0	0	0	0
						Malone,p	0	0	0	0	0
	*31	4	6	27	11		‡33	3	9	27	22

*Moself batted for Meine in seventh.
‡Moore batted for Blake in eighth.
†Ran for Wilson in ninth.

Pittsburgh	200	000	020	4
Chicago	110	001	000	3

Two base hits—Cuyler, Grimm, Suhr. Home run—Grantham. Sacrifices—Cuyler, Hartnett. Double play—Hornsby to English to Grimm. Left on bases—Pittsburgh, 6; Chicago, 12. Bases on balls—Meine, 5; Spencer, 2; Blake, 6; Teachout, 1. Struck out—Meine, 1; Spencer, 1; Blake, 1; Malone, 1. Hits—Off Meine, 8 in 6 innings; Spencer, 1 in 3; Blake, 5 in 8; Teachout, 1 in 1-3; Malone, none in 2-3 inning. Winning pitcher—Spencer. Losing pitcher—Blake. Umpires—Scott, Quigley, and Reardon. Time—2:11.

BY EDWARD BURNS.

George Grantham, that old meanie from Arizona, yesterday selected the eighth inning as the proper time to smack a homer, good for two runs, and said two runs made the score 4 to 3 in favor of the Pittsburgh Pirates over the Chicago Cubs, a tabulation which prevailed to the sad, sad end.

In this fashion did the boys from Pittsburgh win their first National league contest of 1931, and just at a time when Fred Blake seemed on the verge of winning his first start of the year, as he did in 1930.

The reason that Grantham's homer was good for two runs instead of just the tying run is found in the fact that just before George hit it the Sheriff had issued his sixth pass of the afternoon and his third to L. Waner. Six passes in eight innings are too many, but you can feel sorry for Fred just the same, for he allowed only five hits and only two after the first inning.

Twelve Cubs Left on Bases.

The Cubs were without their vaunted punch, as witness the tragedy of an even dozen men left on bases. Only half that many Pirates were stranded.

The Cubs had the bases full in the first inning with none out and got only one run out of it and they loaded them again in the second inning, after a run had been scored, and they were unable to get anything out of that setting. Hack Wilson was the first man up under these congested conditions in each inning and in each instance was unable to get the ball out of the infield. Which is very tough on Hack, who thus far has been held to one single, which he made in the opener last Tuesday.

Hack's deep grief was assuaged somewhat in the ninth inning, however. In the final session he got on first on a forceout play, Manager Hornsby, probably recalling that on Wednesday Hack was thrown out by Paul Waner by yards when he attempted to go from first to third on a single by Stephenson, yesterday put Dan Taylor on to run for Hack. Again Stevie hit to right and Paul threw out Danny by even more yards than he threw out Hack the day before.

Waner Pretty Good, They Say.

After the game it was rumored in the Cub clubhouse that Paul Waner is a pretty good feller at throwing to third and it was said that a notice to that effect may be posted on Mr. Hornsby's bulletin board.

The contest had two unusual features, the total of 22 assists by the Cubs and the fact that Kiki Cuyler misjudged a ball completely and let it fall for a double to start the ninth. The assist mark is five short of the all time record, but a striking contrast with Tuesday's game, in which the Cubs had only six assists.

This afternoon the Pirates will play the final of the current series before the first ladies' day jam of the season. The fans will get their first look at big Ed Baecht, who won 25 games for Los Angeles last year. Opposing Ed will be a young man known as Dipsydoo Wood.

Pirates Take Lead.

The Pirates, in yesterday's game, got off to a two run lead before the Cubs could take bats in hand. L. Waner walked and got around to third while Hornsby was throwing out Grantham and P. Waner. Traynor followed with a single to left, which scored L. Waner, then Comorosky singled to center, Traynor stopping at second. Suhr also singled, scoring Traynor and putting Comorosky on third. Suhr and Comorosky endeavored to stage a double steal, but the act was broken up with perfect finesse, Hartnett to Hornsby to Hartnett, Comorosky getting sunk at the plate.

Cuyler opened the Chicago first with a double to right—it was the third game in which he has pushed off with a hit—and moved to third while English was beating out a bouncer in front of the plate. Hornsby walked, filling the bases, but Wilson popped

[Continued on next page, column 4]

BRAVES CAPTURE THIRD IN A ROW FROM ROBINS, 7-4

Wilson's Homer in 7th Provides Margin.

Boston, Mass., April 16.—(AP)—Charley Wilson's home run plus Ed Brandt's five hit pitching gave the Boston Braves their third straight victory over the Brooklyn Dodgers today. The score was 7 to 4. Wilson's circuit drive came in the seventh inning off Dazzy Vance with two mates on base and the score tied at three all. Rogers Hornsby Herman also hit a home run with [illegible] on base.

BROOKLYN.	Ab	R	H	P	A	BOSTON.	Ab	R	H	P	A
Fred'ck,cf	4	0	1	2	0	Wilson,3b	4	1	1	0	1
Gilbert,3b	3	1	0	2	2	Mar'ville,ss	4	0	0	2	3
Herman,rf	3	1	2	4	0	Wor'son,rf	4	1	1	2	0
O'Doul,lf	4	0	0	0	0	Berger,cf	4	1	1	2	0
Flowers,2b	3	0	0	3	0	F.Clark,lf	3	2	2	2	0
Ho'nst,1b	4	0	0	8	0	Sheely,1b	3	0	2	6	0
Slade,ss	3	0	1	0	1	Maguire,2b	3	0	0	3	3
Picinich,c	3	1	1	5	0	Spohrer,c	3	1	1	9	1
Vance,p	3	1	0	0	4	Brandt,p	3	1	0	2	3
	29	4	5	24	9		28	7	7	27	14

Brooklyn	003	010	000—4
Boston	010	200	40*—7

Two base hits—Picinich, Berger, Sheely. Home runs—Herman, Wilson. Sacrifice hits—F. Clark, Maguire. Double plays—Slade to Flowers to Hasnonette; Marsanville to Maguire to Sheely. Struck out—Vance, 5; Brandt, 7. Bases on balls—Vance, 2; Brandt, 4. Umpires—Stark, Klem, and Jordan. Time—1:36.

CARDS AGAIN TOP REDS.

Cincinnati, O., April 16.—(AP)—The champion St. Louis Cardinals, combining strong pitching with timely slugging, won their third straight game today from the Cincinnati Reds, 6 to 3. Wally Roettger, the Reds' right fielder and a New York Giant castoff, secured five hits in as many times at bat of Jess Haines and Recruit Derringer.

ST. LOUIS.	Ab	R	H	P	A	CINCINNATI.	Ab	R	H	P	A
Douthit,cf	5	0	2	2	0	Dressen,3b	5	0	0	1	4
Orsatti,rf	5	0	1	2	0	Roettger,rf	5	2	5	2	0
Bottom'y,1b	4	0	1	8	0	Roush,cf	5	0	1	4	0
Watkins,lf	4	1	1	3	0	Stripp,1b	4	0	1	19	1
Wilson,c	4	1	1	3	2	Critchley,lf	4	0	1	2	0
Adams,3b	3	1	1	0	3	Cullop,lf	3	0	0	2	0
Blades,2b	3	0	0	3	3	Dur'ch'r,ss	2	0	1	0	2
Wilson,c	3	0	0	6	0	Fitzs'ons,c	4	0	0	6	0
Reiser,p	2	0	1	0	0	Frey,c	1	0	0	1	0
*Bish	1	0	1	0	0	Sukeif'th,c	4	1	2	2	0
†Martin	0	0	0	0	0	Frey,p	0	0	0	0	0
Derringer,p	1	0	0	0	0	Johnson,p	0	0	0	0	0
						‡Sigafoos	1	0	0	0	0
						Eckert,p	0	0	0	0	1
						§Crabtree	1	0	0	0	0
	37	6	12	27	8		37	3	10	27	16

*Batted for Haines in seventh.
†Ran for Bish in seventh.
‡Batted for Derringer in sixth.
§Batted for Johnson in seventh.
¶Batted for Eckert in ninth.

St. Louis	100	000	320	—6
Cincinnati	000	001	002	—3

Errors—Adams, Bottomley. Two base hits—Haines, Watkins, Roettger. Three base hits—Orsatti, Douthit, Wilson. Sacrifice—Wilson. Double plays—Watkins to Bottomley; Eckert to Frey to Stripp. Bases on balls—Haines, 1; Derringer, 2; Eckert, 1. Struck out—Haines, 2; Frey, 1; Derringer, 3; Johnson, 1. Hits—Haines, 7 in 6 innings; Derringer, 3 in 3; Frey, 6 in 6 1-3; Eckert, 3 in 2. Passed ball—Sukeforth. Winning pitcher—Haines. Losing pitcher—Frey. Umpires—McGrew, Moran, and Magerkurth. Time—1:58.

GIANTS SLAUGHTER PHILLIES.

Philadelphia, Pa., April 16.—(AP)—The New York Giants massacred four Philadelphia pitchers today, touching the quartet for 20 hits to beat the Phillies, 14 to 4. Jumbo Jim Elliott started for the Phils, but went out after yielding five runs in the fifth inning. He was followed by Dutch Schesler, Ben Shields, and Ed Fallenstein, none of whom was effective.

The Giants put over seven more runs in the eighth inning on a walk, eight hits, and a Philly error. Clarence Mitchell, veteran spitball pitcher, held the Phillies in check throughout, allowing nine hits.

NEW YORK.	Ab	R	H	P	A	PHILADELPHIA	Ab	R	H	P	A
Critz,2b	6	2	2	3	4	Friberg,2b	5	0	0	5	4
Allen,lf	6	2	2	2	0	Bartell,ss	4	0	0	2	2
Linds'm,rf	5	2	3	0	0	Klein,cf	4	1	1	3	0
Terry,1b	4	1	3	11	0	Whitn'y,3b	4	1	3	0	2
Ott,cf	4	2	1	4	0	Arlett,rf	4	0	0	0	0
Jackson,ss	5	0	1	4	0	Lee,lf	4	1	1	2	0
Vergez,3b	5	1	1	0	3	Hurst,1b	4	1	3	8	0
Dorbo,c	5	2	1	6	0	Rensa,c	3	0	1	5	2
Mitchell,p	3	1	0	0	4	Elliott,p	1	0	0	0	1
*Ellis	1	1	1	0	0	Willis'm	1	0	0	0	0
O'Farrell,c	0	0	0	1	0	Schesler,p	0	0	0	1	0
						†Mallon	1	0	0	0	0
						Shields,p	0	0	0	0	0
						Fall'stein,p	0	0	0	0	1
						‡Davis	1	0	0	0	0
	44	14	20	27	13		36	4	9	27	14

*Ran for Mosan in eighth inning.
†Hitted for Elliott in fifth inning.
‡Batted for Schesler in seventh inning.
¶Batted for Fallenstein in ninth inning.

New York	000	150	170	—14
Philadelphia	001	102	000	— 4

Errors—Allen, Friberg, Bartell (2), Rensa. Two base hits—Rensa, Lindstrom (2), Klein, Lee, Ott, Hurst. Three base hit—Jackson. Double plays—Whitney to Friberg to Hurst; Bartell to Friberg to Hurst. Bases on balls—J. Elliott, 2; Mitchell, 1; Shields, 1. Struck out—Mitchell, 3; J. Elliott, 1; Schesler, 2; Fallenstein, 1. Hits—J. Elliott, 10 in 5 innings; Schesler, 2 in 2; Shields, 5 in 0; Fallenstein, 3 in 1. Winning pitcher—Mitchell. Losing pitcher—J. Elliott. Umpires—Clark, Butler and Parman. Time—2:17.

FRIENDS SUE FOR PEACE BETWEEN ESTRANGED COBBS

San Francisco, Cal., April 16.—(AP)—Tyrus Raymond Cobb, former major league baseball star, remained in seclusion today as friends attempted to effect a reconciliation between the ball player and his wife, who yesterday brought suit for divorce at Augusta, Ga.

Friends quoted George Alfred Putman, secretary of the San Francisco Pacific coast baseball team, as saying Cobb intended remaining here in the hope Mrs. Cobb may be persuaded to drop her action. Cobb was visiting Putman, a friend, when notified of his wife's suit.

Guy Bush's Apartment Looted While He's at Game

Guy Bush, Cub pitcher, revealed last night that his apartment at 5203 Kenmore avenue was robbed Tuesday while he, his wife, and his brother, Granville, a semi-pro pitcher, were attending the Cubs' opening game with Pittsburgh. The loot, valued at $500, consisted of four suits belonging to his brother, a wardrobe of Mrs. Bush's, and Bush's traveling bag.

Jock Hutchison
vs.
Roger Wethered

Jock Hutchison becomes the first American to win the British Open with some of the most sensational golf ever seen at St. Andrews. Game replayed for Golfers.

Tonight at 9:00
STATION WBBM

This is No. 5 in the Grand Slam Series of Golf Classics. Tune in. A famous match each week.

MOON MULLINS—MAMIE AND KAYO PLAY POSTOFFICE

Lisenbee's Wild Throw Gives Yanks Win Over Red Sox, 2-1

New York, April 16.—(AP)—Hod Lisenbee, Boston pitcher, threw away a ball game in the ninth inning today after waging a close duel with Herb Pennock and the Yankees won their third straight game from the Red Sox, 2 to 1. With the bases full in the ninth, Lisenbee made a wild heave in an attempt to force Lazzeri at the plate on Dickey's roller, letting in the winning run.

Pennock blanked the Sox for the first six innings and allowed them a total of eight hits, but Webb's double Rhyne's sacrifice and Oliver's single gave Boston a run and kept the score tied up to the ninth.

BOSTON.	Ab	R	H	P	A	NEW YORK.	Ab	R	H	P	A
Marq't,3b	3	0	0	0	2	Combs,cf	4	0	1	0	0
V.Camp,lf	3	0	0	4	0	Lazz'i,ss	3	0	0	4	4
Sw'ney,1b	3	0	0	6	0	Ruth,rf	3	1	0	1	0
Webb,rf	4	1	2	1	0	Gehrig,1b	3	1	1	8	2
Rhyne,ss	3	0	1	2	4	Lesser,3b	3	0	0	1	2
Oliver,cf	4	0	1	1	0	Chap'an,2b	4	0	2	6	3
Reeves,2b	4	0	1	3	1	Cooke,lf	2	0	2	5	0
Ruel,c	4	0	1	8	1	Dickey,c	4	0	0	2	0
Lisenbee,p	4	0	0	1	1	Pennock,p	3	0	0	0	4
	32	1	8	*25	10		29	2	7	27	14

*One out when winning run scored.

Boston	000	000	100	—1
New York	100	000	001	—2

Errors—Chapman, Lisenbee. Two base hits—Cooke, Webb, Chapman. Three base hit—Gehrig. Sacrifice—Lary, Rhyne, Marquardt, Van Camp. Double plays—Pennock to Chapman to Gehrig; Lary to Chapman to Gehrig; Rhyne to Reeves to Sweeney. Bases on balls—Off Lisenbee, 5; Pennock, 1. Struck out—Lisenbee, 7; Pennock, 3. Wild pitch—Pennock. Umpires—McGowan, Van Graflan and Connolly. Time—1:53.

TIGERS WIN IN 12TH, 6 TO 5.

St. Louis, Mo., April 16.—(AP)—Three extra innings were required by the Detroit Tigers to win a 6 to 5 victory over the Browns today. It was their first triumph of the season after suffering two defeats during the series.

Gehringer doubled in the twelfth and scored on Alexander's single to win the game. Score:

DETROIT.	Ab	R	H	P	A	ST. LOUIS.	Ab	R	H	P	A
G.W'k'r,rf	6	0	3	3	0	Lavery,ss	5	0	0	3	3
John's'n,rf	5	0	0	1	0	Burns,1b	5	0	2	15	0
G'h'r'g,2b	6	2	2	5	3	Goslin,lf	1	0	1	0	0
Alex'd'r,1b	5	1	3	8	1	Wadder,lf	4	2	1	1	0
W'M'n,3b	5	1	1	1	1	Kress,3b	4	0	1	0	2
Stone,lf	5	1	1	2	0	Jenkins,rf	4	0	0	3	1
Owens,ss	5	0	0	4	2	Schulte,cf	5	1	1	3	0
Schang,c	5	1	1	8	0	Melillo,2b	5	1	1	1	3
Sorrell,p	4	1	1	0	2	Ferrell,c	4	0	2	0	1
Herr'g,p	1	0	0	0	1	Young,c	1	0	0	0	0
						Hallahan,p	3	0	0	4	5
						Kimsey,p	2	0	1	0	1
						Coffman,p	0	0	0	0	0
						McNair,p	0	0	0	0	0
						O'Rourke	0	0	0	0	0
	47	6	12	36	12		45	5	12	36	25

*Ran for Ferrell in tenth.
†Ran for Kimsey in tenth.
‡Struck batted for Coffman in twelfth.

Detroit	100	000	210	101—6
St. Louis	020	000	011	100—5

Errors—Mellilo, Schang, McManus, H. Walker. Two base hits—Gehringer (2), H. Walker, Sorrell. Home run—Stone. Stolen base—O'Rourke. Sacrifice—Jenkins. Bases on balls—Blaeholder, 3; Sorrell, 6; Herring, 1. Struck out—Sorrell, 4; Herring, 3. Hits—Blaeholder, 6 in 8 innings; Kimsey 2 in 3; Coffman, 2 in 3; Sorrell, 11 in 9 1-3; Herring, 1 in 2 2-3. Winning pitcher—Herring. Losing pitcher—Coffman. Umpires—Hildebrand, Geisel, Moriarty. Time, 2:57.

Indians Rout Faber in 3d; Trim Sox, 7-0

[Continued from first sport page]

ex-Chicagoan, drew a pass to load the bases. Sewell took a mighty swing and produced a fluky slow roller along the third base line. Nobody could get to it, so Sewell enjoyed a hit and Falk scored.

One was out in the third when the Indians opened the barrage that scored three runs and caused Faber to ask for his hat and coat. Fonseca's long fly to the left field corner fell just out of Watwood's reach for a two bagger. Averill scored him with a single, but made the mistake of trying to go to second on the throw in. He was nailed. Simons to Kamm to Appling. Hodapp singled, and Falk broke out again with a double. Hodapp halting at third. Both ran home on a hit to right center by Vosmik, who was thrown out in an attempt to make three bases.

Indians Keep Running.

Moore's appearance in the fourth had no effect on the Indians. They immediately frisked him for one run. Hunnefield was thrown out easily, but Sewell hoisted a fly back of first base and it fell just inside the line for a double. He hiked home on a single by Brown. Then Moore handled the assignment without trouble until the sixth, when two more Indians moved around the trail. Vosmik started it was his second two bagger. Hunnefield sacrificed and Moore threw the ball away, Vosmik scoring and Hunnefield going to second. Sewell's bunt and Brown's single sent him over the plate.

To NEW YORK

Morning Departure from Chicago
Early Evening Arrival at Cleveland
Early Morning Arrival at New York

Relax in the luxury and comfort of beautifully furnished sun parlor-observation cars and latest type sleeping cars.
Excellent Dining Service.
LOWEST FARES
LA SALLE ST. STATION

Lv. Chicago . . . . 9:25 a. m. [C. T.]
Englewood . . . 9:38 a. m.
Ar. Cleveland . . . . 6:40 p. m. [E. T.]
" Buffalo . . . . 10:40 p. m. "
" New York . . . . 9:15 a. m. "

Try the Nickel Plate on your next trip. We will assist you with all details of travel.
Call WABash 2780

THE NICKEL PLATE

Alumni to Fete Big Ten Faculty, Athletic Chiefs

Alumni of the Big Ten universities residing in the Chicago area will give a dinner at the Palmer house tomorrow evening to the presidents, athletic directors, and faculty athletic representatives of the universities and also Maj. John L. Griffith. The guests of honor will include:

Walter Dill Scott, president of Northwestern university; Glenn Frank, president of the University of Wisconsin; Harry Woodburn Chase, president of the University of Illinois; Alexander G. Ruthven, president of the University of Michigan; Lotus D. Coffman, president of the University of Minnesota; George W. Rightmire, president of the Ohio State university; Walter A. Jessup, president of State University of Iowa; Edward C. Elliott, president of Purdue university; Robert Maynard Hutchins, president of the University of Chicago; William Lowe Bryan, president of Indiana university.

This is the first dinner at which there will be present the presidents, athletic directors and faculty representatives of the Big Ten universities.

Ryerson and Stranahan to Play Mason-Dixon Finals

White Sulphur Springs, W. Va., April 16.—(AP)—J. B. Ryerson, Cooperstown, N. Y., and R. A. Stranahan, Toledo, O., will meet tomorrow in the finals of the annual Mason-Dixon golf tournament.

Pirates Home Run Defeats Cubs, 4 to 3

[Continued from first sport page]

a foul to Suhr. Stephenson forced Hornsby, Cuyler scoring.

The Cubs tied the score in the second inning, making a total of one run out of a double, two singles, and a walk. With one out Charley Grimm made his first hit of the season, a double off the right field screen, and got to third on Blake's single to center. Cuyler singled, scoring Grimm, Blake stopping at second. English flied to Comorosky, but Hornsby walked, again filling the bases. Wilson was thrown out by Thevenow.

Cubs Go to the Front.

In view of the circumstance that the Pirates did not make a hit off Blake in the second, third, fourth, and fifth innings and had one made in the sixth promptly smothered by a double play, it seemed reasonable to hope the run scored by Blake in the sixth might win the ball game. Fred started the inning with his second single and went to second on Cuyler's sacrifice. English's single to right put Blake on third, whence he scored on Hornsby's fly to L. Waner.

The activity which won the game for the Pirates is easy to describe. L. Waner walked and Grantham knocked the ball into the right field bleachers. The next three batsmen went out in order.

Moore, batting for Blake, was soft for Spencer in the eighth, as also were Cuyler and English. The Pirates came back in the ninth and caused some strain. Suhr met one of Teachout's pitches with a high fly to right, and, much to the surprise of the customers, Cuyler started running toward the screen, then turned right around and started running toward the diamond.

Cuyler Misjudges One.

But his misjudgment was too prolonged, and the thing dunked for a double. Thevenow was thrown out by English, and Suhr was held on second. Hemsley walked, then Malone was called in to pitch to Spencer. Spencer fanned. L. Waner flied to Wilson.

Hornsby walked for the third time to get the Cub ninth under way, but promptly was forced by Wilson. D. Taylor was sent to first to run for Wilson and when Stevie hit to right was neatly thrown out at third by P. Waner, as previously related. Hartnett ended the game with a fly to Comorosky.

Wade Killefer Resigns as President of Missions

San Francisco, Cal., April 16.—(AP)—Resignation of Wade Killefer, veteran baseball player, as president and manager of the Mission Coast league baseball club, due to illness, was announced late today by J. R. Bearwald, acting president. Bearwald has been elected president.

We recommend above all others

The Drommie Golf Shoe $12

SPALDING has good golf shoes for as little as $7. But if you take golf seriously, you can't take golf shoes lightly. We recommend the Drommie. The Drommie has spikes that *can't* press up because they're riveted between the inner and outer soles.. patented flexible shank.. and special leather that needs no breaking in, and always dries out soft. $12.

A. G. Spalding & Bros
211 South State Street
Reservations on sale here for all Chicago Daily Fee Golf Assn. Courses

Minor Leagues

AMERICAN ASSOCIATION.

	W.	L.	Pct.		W.	L.	Pct.
St. Paul	2	1	.667	Minn'polis	1	2	.333
Milw'kee	2	1	.667	Columbus	1	2	.333
Louisville	2	1	.667	Kas. City	1	2	.333
Toledo	2	1	.667	Ind'olis	1	2	.333

YESTERDAY'S RESULTS.
AMERICAN ASSOCIATION.

Milwaukee, 13; Columbus, 6.
Toledo, 9; Kansas City, 7.
Louisville, 3; Minneapolis, 0.
Indianapolis, 3; St. Paul, 2.

INTERNATIONAL LEAGUE.

Rochester, 3; Newark, 0.
Toronto, 9; Jersey City, 2.
Buffalo, 9; Reading, 4.
Montreal, 5; Baltimore, 1.

PACIFIC COAST LEAGUE.

Los Angeles, 8; Hollywood, 6.
Oakland, 13; Portland, 8.
Sacramento, 6; Seattle, 5.
San Francisco, 6; Missions, 3.

SOUTHERN ASSOCIATION.

Atlanta, 4; Chattanooga, 2.
Little Rock, 5; Memphis, 2.
Nashville, 7; Birmingham, 3.
New Orleans, 12; Mobile, 6.

TEXAS LEAGUE.

Dallas, 5; Shreveport, 2.
Fort Worth, 7; Wichita Falls, 6.
Galveston, 6; San Antonio, 2.
Houston, 12; Beaumont, 5.

Athens to Bestow Laurel Wreath as Marathon Prize

Boston, Mass., April 16.—(AP)—To the runner who finishes first in the 26 mile American marathon of the Boston Athletic association next Monday will go a laurel wreath from Athens and a medal commemorating the origin of the marathon. Wreath and medal hereafter will be presented annually by the Greek-American Progressive association, a national organization, the Boston Athletic association announced today.

Notre Dame Nine Defeats Badgers, 8-7

Notre Dame, Ind., April 16.—[Special.]—Notre Dame came from behind here today to win its opening ball game from Wisconsin, 1930 Big Ten conference champions, by an 8 to 7 count.

The Badgers hopped off to a four run lead in the first inning at the expense of John Lisicki, starting Irish hurler, and they sent him to the showers with three more in the fifth. Charlie Palt, southpaw ace, held Wisconsin to two singles in the last five frames while his mates were overcoming the Cardinal advantage.

Askew's triple on the first ball pitched by Posser in the first inning brought in a run when Capt. O'Keefe sacrificed. Mahoney took first on Schendels' bobble in the third and came in on Lisicki's triple.

Three hits, two errors and a sacrifice brought three more across for the Irish in the next inning. In the fifth three hits, a hit batsman and an error put Notre Dame ahead with three runs. O'Keefe tripled in this inning, but was caught trying to reach the plate.

The defeat was Wisconsin's second in seven games this spring. Score:

NOTRE DAME.	Ab	R	H	P	A	WISCONSIN.	Ab	R	H	P	A
Askew,3b	3	1	1	3	0	Winer,cf	5	1	1	1	0
O'Con'r,cf	4	1	1	2	1	Sch'ndl,ss	3	2	1	1	2
O'Ke'fe,2b	4	0	1	4	1	Lusby,lf	5	1	3	1	0
L'm'n'y,rf	3	2	1	0	0	Smith,rf,c	5	0	1	5	0
Sul'v'n,1b	4	0	1	8	0	Guich'r,2b	5	0	1	2	1
Romani,lf	2	1	0	0	0	Sch'd'r,1b	4	1	2	9	0
Cum'ns,lf	1	1	1	1	0	Poser,p	4	0	1	2	3
Kolsky,c	3	0	2	8	1	Griw'd,3b	3	0	0	1	3
Mah'n'y,ss	4	2	1	1	0	S'm'rs'd,rf	4	0	0	2	1
Lisicki,p	2	0	0	0	1						
Palt,p	2	0	0	0	1						
	32	11	27	7			38	7	10	24	13

Errors—Askew, Kolsky, Mahoney, Lisicki, Palt, Schendel, Schneider, Poser, Sommerfield. Two base hits—Poser, Schendel. Three base hits—Cusinier, Askew, Lisicki, O'Keefe. Struck out—Poser, 5; Lisicki, 1; Palt, 3. Bases on balls—Lisicki, 3; Palt, 1; Poser, 1. Hits—Lisicki, 8 in 4 innings. Stolen base—Sullivan.

Wisconsin	400	300	000	—7
Notre Dame	101	330	00*	—8

WOLVERINES LOSE, 10 TO 6.

Frankfort, Ky., April 16.—[Special.]—Kentucky defeated Michigan, 10 to 6, today in a game characterized by ineffective pitching. Presbery's wildness kept him constantly in trouble, while McKay and Travers were hit hard in the innings they worked. Three of the runs scored off Presbery were the result of bases on balls, while the other was a home run by Worthington. Presbery allowed only three hits in the six innings he worked.

Michigan hit McMurray freely, but did little with McBrayer, who relieved him in the fifth. Score:

Michigan	003	020	000	— 5
Kentucky	101	111	33*	—10

Batteries—McMurray, McBrayer and Barnes. Presbery, McKay, Travers, and Diffey.

PENN ATHLETE TO WED.

Cleveland, O., April 16.—(AP)—William C. Kastler, who a year ago finished a brilliant career as captain of the track team at the University of Pennsylvania, and Eunice Jeanette Smith of Lakewood are to be married a week from today.

Bonesetter Reese Ill of Heart Disease

Youngstown, O., April 16.—(AP)—John D. [Bonesetter] Reese, known in all parts of the world for his skill in setting bones and treating sprained and torn muscles, is seriously ill with heart disease at his home here. His condition was reported slightly improved tonight.

Mr. Reese, who is 78 years old, for years has held special charge over many major league baseball players and each year he treats about 20 circus acrobats when the big tents come to Youngstown.

Among Mr. Reese's patients have been Lloyd George, former prime minister of Great Britain, and Ty Cobb, former ball player. Mr. Reese was left an orphan at the age of 11. He came to Youngstown in 1887, after leaving Wales early that year. Like many other Welshmen, he went into the steel mills here and became a roller's helper.

He had watched the bonesetters in Wales and had acquired some of their art, which he practiced upon fellow mill workers who were injured. Soon his facility in treating sprains and dislocations led to city-wide, then state-wide, and finally to national renown.

WORLD'S FASTEST AIRLINE

3 hours to Kansas City . . $25.00
5 hours to Tulsa $37.50
6 hours to Oklahoma City $44.50
7 hours to Dallas or Ft. Worth $54.50
9 hours to Houston $70.50
1½ days to Mexico City $157.50

See any Western Union or Postal Telegraph Office for reservations or call
BRANIFF AIRWAYS, INC.
Auditorium Hotel Lobby
Telephone Harrison 4550

GLENBARD DAILY FEE GOLF CLUB
REASONABLE FEES
Roosevelt Road at Glen Ellyn
Phone Glen Ellyn 1889 or Whitehall 6339

THE SHOCK-ABSORBING PROBAK BLADE

Know the thrill of a *shock-proof shave*

Special Offer
PROBAK RAZOR and 8 BLADES—$1
Shave with the super-keen Probak blade in the remarkable new Probak razor. It's lighter, counterbalanced. You scarcely feel it in your hand or on your face. An extended safety cap protects your fingers. Modern chromium finish. If your dealer cannot supply you—send $1 to PROBAK, 15 West First St., Boston, Mass.

For Gillette and Probak Razors

WHISK through your beard with a blade that glides like a shadow—caresses your skin—banishes drag, pull and vibration. Use a shock-absorbing Probak. See for yourself how it revolutionizes the double-edge safety.

Scientific Shock-absorber

Two inventions of Henry J. Gaisman—shock-absorber construction and automatic machine manufacture—account for Probak's amazing performance. Butterfly channeling in duo-tempered steel absorbs bending strains and prevents edge distortion when the blade is clamped in shaving position. Ribbons of steel are treated, ground, honed and finished in one continuous operation to assure utmost uniformity.

Satisfaction Is Guaranteed

Dealers the world over sell Probak on a positive guarantee. You get quicker, better, smoother shaves or your money back. Buy a package today. Use two blades. If every stroke isn't easier and cleaner—if Probak doesn't actually give you a soothing, shock-proof shave—return the package to your dealer and get your money—$1 for 10, 50c for 5.

PROBAK BLADES

MADE BY THE GAISMAN PROCESS

GOLDEN GLOVES BOYS WIN IN A. A. U. TOURNEY

26 Bouts Reduce Field to 32 Fighters.

Four members of the Chicago Golden Gloves team fought their way through the quarter finals of the Central A. A. U. boxing tournament last night at the Illinois Athletic club. The championships will be decided next Thursday at the Chicago Stadium.

James Ellopoulos, flyweight; Nick Sabalba, bantamweight; George Holden, lightweight, and Tony Sutton, light heavyweight, were the four Golden Glove fighters who entered the meet and pounded out victories.

Last night's program of 26 bouts reduced the field to 32 boys, four in each weight division.

During the program Racine Thompson, for 12 years captain of the I. A. C. track team, was presented with a gold key, a gift of the club members. Judge Peter Schwaba made the presentation. Summaries:

JUNIOR 112 POUND CLASS.

Joseph Ellopoulos defeated Morris Graff [3]. Thomas Wiggins stopped William Glasper [2]. Albert De Schapper defeated Vincent Rogers by default. Lynn Thompson stopped Don Folechman [2].

118 POUND CLASS.

V. Chancellor defeated Arthur Walsh [3]. Henry Gibson defeated Arthur Schelling [3]. Nick Sabalba defeated Art Mitchell [3]. Roy Yates stopped William Hartwell [1].

126 POUND CLASS.

Tom Day defeated Joe Roman [4]. Michael Dragel defeated Peter Mising [3]. Joe Chewicki stopped Metlie Gula [1]. Paul Stopulat defeated Joe Palazolla [3].

135 POUND CLASS.

Ernest Tonielli defeated Stanley Moore [3]. John Esposito defeated Joe Luppino [3]. George E. Holden defeated Willie Wolcott [3]. Einar Hedquist defeated Frank Rinaldi [3].

147 POUND CLASS.

Walter Newton defeated Garmen Greico [3]. George Trapp defeated Wesley Bryant [1]. Tom Murray defeated Robert Wilson, default. Frank Knauer defeated William Nowak [3].

160 POUND CLASS.

Haywood Story defeated Ambrose Geoghan [3]. Gene Jefferson defeated Horace F. Cobb [3]. John Prybil stopped Joseph Jacobetti [2]. Roy Skeldon stopped Laddie Barbas [2].

175 POUND CLASS.

I. A. Orr defeated Terrie Hill [3]. Leo Krinski defeated Frank Sternsha [3]. John Sracha defeated Heine Ericson [3]. Tony Salles stopped Eric Rowley [1].

Miss Madison Wins Event in New York Tank

New York, April 16.—(AP)—Helene Madison, Seattle's aquatic marvel, was not quite up to record breaking form tonight in the opening events of the women's National A. A. U. swimming championships, but she won her chosen event with ease, nevertheless.

The leader of the Washington Athletic club team defeated the field in the 100 yard free style race with yards to spare over her closest rival, Josephine McKim of the Los Angeles Athletic club. Never extended, the 17 year old coast star sped the century in the fast time of 1:03.2. A teammate of Miss Madison, Dawn Gillson of the Washington Athletic club, took third place.

Led by Eleanor Holm, the Women's Swimming association of New York took a monopoly on the 300 yard medley event, winning the first three places. Miss Holm, who has held the medley title for the last four years, finished far ahead of the field in 4:21.1, considerably over her record of 4:16 for the event. She took a lead in the breast stroke, increased it in the back stroke, and was a pool length ahead of her nearest pursuer, Constance Hanf, when she took to free style. Miss Hanf, also of New York, took second place, and Lisa Lindstrom of New York was third. Jean McSheehy of Whitinsville, Mass., was fourth.

Georgia Coleman of the Los Angeles Athletic club captured first honors in the low board diving event. Katherine Rawls of Hollywood, Fla., was awarded second place, with Ruth Fauntz of the Illinois Women's Athletic club third. In winning the low board title Miss Coleman displaced Jane Fauntz of Chicago, last year's champion, who did not compete.

S. & L. Motors to Bowl Against Steamers Tonight

The Kankakee Steamers of the Randolph Bowling league and the world's champion S. & L. Motors of the Woodlawn Major league will open their $500 match tonight at the Benninger Wabash-Congress alleys. The two teams are bowling eight games, total pins to count, the second half of the match to be resumed next Tuesday night at the Woodlawn alleys.

Six Grammar Schools to Compete in Cage Tourney

Six west side grammar schools will compete in the first annual American boys' commonwealth basketball tournament, which will start at the A. P. C. gym, next Wednesday. The teams entered are Gregory, Sumner, Bryant, Lawson, Shepard, and Howland.

PURDUE FENCERS ELECT.

Lafayette, Ind., April 16.—[Special.]—Bert Richards of Louisville, Ky., runnerup for the Big Ten saber title for the last two years, has been elected captain of the Purdue fencing team next season.

SMITTY—A CAT-NIP

Outdoor Show to Open Here on Wednesday

BY BOB BECKER.

Automobilists have seen one spring parade this year with new models and gay colors on display, but next week outdoor enthusiasts are going to have a spring parade all their own. The occasion will be the ninth annual sportsman's show which opens next Wednesday in Chicago's loop.

The Hotel Sherman will be the scene of this exposition which is going to feature scores of displays and exhibits of boats, canoes, outboard motors, fishing tackle, tents, camp beds, rifles, shotguns, outdoor clothing, and other equipment, the mere sight of which gives an outdoor fan a severe case of vacation fever.

Waltons Sponsor Show.

Sponsored by the Izaak Walton league, which will be holding its ninth annual convention during three days of the show, this sportsman's roundup will make Chicago the gathering place for thousands of campers, hunters, fishermen, and conservationists. Saturday, April 25, the last day of the show, has been set aside as Boy Scouts' day when the young experts in woodcraft and campcraft will put on exhibitions of starting a fire in ten seconds and other stunts which they have learned in the outdoors.

The sharpshooters with rifles and revolvers also are going to head for Chicago next week in order to be present at this sportsman's "rodeo," because a series of shooting matches is scheduled under the auspices of the American Rifle association. Many of Chicago's and the middle west's experts with rifle and revolver have entered the contests.

Famous Indians to Attend.

The Walton league will award gold, silver and bronze medals to the 21 winners in the various events which will be shot off on the indoor range. When the contests are not going on visitors to the show may try their hand at the targets.

Besides the presence of a number of famous Indians, including Chief Young Skunk of the Black Hills, visitors to the show are going to see many novelties which will lend a true outdoor atmosphere to the array of exhibits. One of these is the nature bar.

Seeing a black bass swim through through your drink might be startling under any conditions. When a rainbow trout fans himself slowly through it, leading a procession of brook trout, one might be amazed and swear off. These illusions will be created at the nature bar, which is going to be an elongated aquarium with a plate glass top on which soft drinks will be served.

The fish, which are going to be installed in the bar, are being assembled by Ralph Bradford, director of conservation in Illinois, and Edward St. Clair, district game warden of northeastern Illinois district, with Floyd S. Young, head of the Lincoln park hatchery, coöperating.

Marksmen to Compete Here in Izaak Walton Matches

Marksmen from all parts of the state will gather in Chicago next week for the pistol and rifle matches to be held in connection with the annual convention of the Izaak Walton League of America and the National Sportsmen's show at the Hotel Sherman. The Illinois State Rifle association and the Chicago Revolver club are coöperating with the National Rifle association in holding the matches, which will open Thursday.

Brickies Play Yankees in Third Title Game Sunday

The third game of the national soccer championship series, between the Bricklayers of Chicago and the New York Yankees, will be played Sunday at Sparta field, 21st street and Kostner avenue. The Yankees won the opening game, played at New York, 6 to 2, but the Brickies held the champions to a 1-1 tie in an overtime struggle in Chicago last Sunday.

Record Entry to Skate in West Parks' Meet

With a record entry, the ninth annual west parks' roller skating meet will be held at Douglas park Saturday. More than 750 skaters will represent sixteen parks. The winning team will be awarded the William R. James trophy.

In the WAKE of the NEWS

POT POURRI.

A RESOLUTION has been introduced in the Wisconsin legislature asking a football game between University of Wisconsin and Marquette. Such a resolution, if passed in both houses, probably will result in a game because state legislatures determine the amount of appropriations to state universities. The wisdom of a game so decreed may be questioned.

The Wake ever has felt that unless two colleges wished to meet in athletic competition, outside pressure to force such meeting was detrimental to sport. Several attempts at Washington to force Army and Navy to patch up their differences have failed. A game thus ordered would not be a true Army-Navy classic.

We are not at present familiar with the situation at the University of Wisconsin and Marquette. If undergraduate and alumni sentiment favors a contest, that is one thing. If pressure is applied, that is something else again. There can be no wholesome rivalry unless both institutions want the game. If they do, they will arrange it themselves. We hope to avoid politics in intercollegiate sport.

—

Dartmouth and Stanford possibly may play a football game in Chicago next fall unless it is possible to hold the contest in the east. A game of this caliber would be welcomed by football fans, although confessedly the selection of Chicago would be one of expediency. Because many former Dartmouth men live in Chicago and the middle west, and because the teams have national reputations, the contest would draw. As a general proposition, however, games scheduled far from the home territory of both competing teams are disappointing in attendance. That was shown last fall when Drake and Oregon played a night game at Soldiers' field when other strong attractions were scheduled the following afternoon.

* *

After a Departed Love.

I called you "Smoothie"—it was true,
The fastest worker I ever knew;
But somehow when you pulled your line,
I swallowed it—it was divine;
I often wonder, even now
(Your twenty years I do allow),
Now that infatuation's fled,
WHO taught you all those things you said! *Greta of Lake Forest.*

* *

Diplomacy.

Harve: A news item from India says that Ghandi will don pants if he attends a round table conference in London. Well, American diplomats usually have lost their shirts when they attended European round table conferences. Doc.

* *

It's for Cotton BAT-Ting.

HTW: Note where William Wrigley Jr. is going to help out the south by buying $1,500,000 worth of cotton. You don't suppose he's going to start using it in gum, do you?
Jazbo of Old Dubuque.

* *

This Wake Is Conducted by Harvey T. Woodruff. Help! Help!

* *

More About Those Sweeps.

Wake: The fortunes recently won by lucky holders of turf sweepstakes tickets prompt me to suggest changing the old phrase from "When my ship comes in" to "When my horse comes in." Punchinello.

* *

Childhood Remedies.

If you had rheumatism in your ankle or knee, the "old man" strapped a live pup around the afflicted spot and let you sleep with the pup. Said he learned it out in Indiana in 1856. Believe it or not, it worked. W. B. Manny.

* *

Do You Remember Way Back When: While having our hair cut at the barber shop, we spent our time reading the names and studying the illustrations on the shaving mugs in the cabinet?—C. M. C.

Anderson and Chevigny Put 200 to Work

Notre Dame, Ind., April 16.—[Special.]—Heartly [Hunk] Anderson and Jack Chevigny, recently appointed Notre Dame senior and junior football coaches to succeed the late Knute Rockne, sent 200 varsity football candidates through the first scrimmage session of the year here this afternoon.

Since probable first string men were divided among the four teams which skirmished against the reserves, nothing could be learned of the possible strength of the 1931 Irish regulars.

The Irish track team will meet Wisconsin here Saturday in the only dual meet on the Notre Dame home card. The meet will be featured by a quarter mile run between Henke of Wisconsin, indoor world record holder, and Alex Wilson of Notre Dame, British empire champion, in the 440.

Coach John P. Nicholson was dubious today about the chances of his team winning. Lack of practice because of the sudden death of Rockne has left the Irish tracksters in not the best of condition.

Marshall Field's Jacopo Is Made English Favorite

LONDON, April 16.—(AP)—Marshall Field's Jacopo was installed a favorite for the Derby to be run at Epsom Downs on June 3 in a revision of betting odds today. Jacopo, a son of Sansovino, Derby winner of 1924, was quoted at 15 to 2 against. The Field colt ran four times last year as a two year old and won three races, finishing second in his other start.

IF YOU WANT SHAVING

SPEED

If you value time, here is a new shaving cream that will save you many hours each year. *For it lathers in 5 seconds.*

COMFORT

If you take pride in your personal appearance, this cream will enable your razor to shave so *easily* and *closely* that your face will remain clean all day and evening.

ECONOMY

If you demand *full value* for your money, here is a cream that is ALL CREAM. There are no air bubbles in it. That's why it outlasts all others.

Ask for

BRISK SHAVING CREAM

In the "Lightning Fast" Box—50c

Marshall Is Victor Over Schurz, 2 to 1

Marshall High school's baseball team, aided by the brilliant pitching of Pins Rosen, defeated Schurz, 3 to 1, in a City league practice game at Central park. Lipman's double brought Marshall's winning run in the sixth inning. Score:

Marshall	010	001	0—2	6	1
Schurz	001	000	0—1	5	0

Batteries—Rosen and Katz; McLean and Kuemml.

WALLER, 4; HARRISON, 3.

Scoring three runs in the last inning, Waller of the north section triumphed over Harrison, 4 to 3, at Lincoln park. Score:

Waller	100	003	—4	7	3
Harrison	102	000	—3	4	2

Batteries—Mendenwall and Brown; Lubuskowski, Kairis, Loschie and Robetz.

TULEY, 8; ALUMNI, 3.

Handwerker's home run in the second inning with the bases filled gave Tuley an 8 to 3 victory over the Alumni at Humboldt park. Score:

Tuley	341	000	0—8	10	1
Alumni	101	100	0—3	3	2

Batteries—Cohen and Erlick; Moserson and Levison.

Crane Tech Cagers Are Honored at Banquet

The Crane Technical High school heavyweight basketball team, 1931 champion, last night was honored at a banquet at the Midwest Athletic club. Dutch Lonborg, basketball coach; Tug Wilson, athletic director, and Joe Reiff, star basketball player, of Northwestern university, were among the speakers.

French Swimmer Sets 2 New Marks at Paris

PARIS, April 16.—(AP)—Jean Taris, French swimming champion, bettered the world records for the 300 and 400 meter free style swims tonight. He was timed in 3:33 4-10 for the 300 and 4:47 4-10 for the 400.

RING LARDNER HEARS FROM WILLIS CLOUGH

Chicago, April 16.—Dear Friend I suppose you seen where we loose another game to the Cubs yesterday and this time Manager Ens started Claude Willoughby who was with the Phillies last year but Charlie O'Leary says they traded him to Pittsburgh for a chance on a Thanksgiving turkey.

It seems he use to give the Chicago club a lot of trouble as they all claimed he looked so easy that they could not believe he was really pitching and I been telling the boys all spring that he reminded me like a high school pitcher but Bill Hinchman kept asking me how did I know what a high school pitcher looked like and I exclaimed to him that my home town Tucson had one of the best high schools in the country and he says you never seen the inside of a high school and I says I certainly did as I use to go there every day to help out my father and he says what was your father, professor of brooms?

Well any way Willoughby pitched vs Bob Smith and they didn't neither of them having nothing on the ball but the seems and in the 5th inning Manager Hornsby broke up the game with a home run and when he was going off the field after the game I says to him I bet you wont never get a home run off me and he says I bet I wont neither because I cant hold a job in the big leagues no longer I am through with baseball.

WILLIS CLOUGH.

[Copyright: 1931: By Chicago Tribune Newspaper Syndicate and Bell Syndicate, Inc.]

Seven Greek Cage Teams to Open Tourney Sunday

The first annual Hellenic basketball tournament will be held at De Paul university Sunday. Seven teams composed of Greek-American players will compete.

Loyola Boxers to Face St. Viator Team Tonight

Loyola university's boxing team will meet St. Viator college tonight at Loyola gym. Loyola won the first meeting between the schools recently, five bouts to three.

LONGER FLIGHT
LONGER LIFE
GREATER ACCURACY

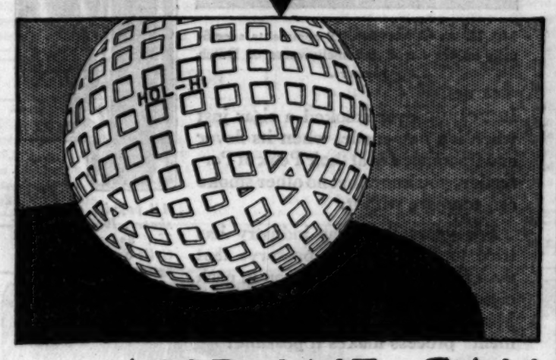

AND WE CAN PROVE IT . . . . .

HOL-HI has taken the golf laurels for the year. ▼▼▼ Its length of flight surpasses all belief. We challenge any ball in the new size, to equal it. Its durability doubles the normal expectancy of golf ball life. The way it handles *around* the green and its wonderful accuracy *on* the putting-surface answers the toughest question of the last-ditch doubters. ▼▼▼ We don't offer you machine-made tests and laboratory figures to support these claims. We stake HOL-HI reputation on its performance *for you*—on the course. ▼▼▼ Test it. Make the tests as drastic and thorough as you wish. HOL-HI will prove itself the greatest of all golf balls. Price 75c each — $9.00 a dozen — mesh or dimple.

Wilson GOLF EQUIPMENT

WILSON-WESTERN SPORTING GOODS CO.
Chicago New York Boston Los Angeles San Francisco

Honest Injun! Here's a real sport shoe that combines the comfort of the Indian moccasin with the modern requirements of up-to-date footwear.

It's our Sportocasin golf shoe, modeled along moccasin lines with an upper that extends entirely under the foot, thus assuring snug support in any position.

In a variety of dry-soft leathers; non-skid soles—$11 up.

Other golf oxfords from $7.50.

While you're in take a look at our $8.50 Shoe family. Values that can't be beat anywhere in Chicago!

Sport shoes, golf shoes, street shoes, dress shoes—all on an all-leather footing, same as all our shoes.

ROGERS PEET CLOTHING
Hats - Shoes - Furnishings
ANDERSON & BROTHERS
Michigan Blvd. at Washington

At Reynolds

The *splendid* new Knit-tex COAT $30

A Remarkable Topcoat At a Remarkable Price

If you have not seen the new Knit-tex—in our windows—don't miss it.

The famous makers of this coat have now brought the cloth to such a degree of perfection that you can scarcely distinguish it from a very fine importation.

It is luxuriously soft but will outwear three average topcoats. It is so light in weight that you hardly know you have a coat on your shoulders.

In appearance it is as smart as anything you have ever worn—even though you may be accustomed to the most expensive clothes.

Stop in at one of our stores—not necessarily to buy—just to see this remarkable coat at $30.

At Reynolds
Two Stores
La Salle at Madison 16 East Jackson Boulevard

MAGNIFICO WINS EDGEWOOD STAKE; SOL GILLS 2D

Amelia Victor in Her First Race.

Havre de Grace, Md., April 16.—[Special.]—C. V. Whitney's Magnifico, last year a 2 year old, made his first start of the year and won decisively in the Edgewood purse here today.

Amelia, a filly of Joseph E. Widener's, was the first color bearer of the eastern season for the president of the Westchester Racing association, and won in such handsome fashion that she apparently has many a victory before her. For Amelia the race was the first of her career, even though she is a 3 year old.

Magnifico won by two lengths from the Seagram stable's Sol Gills, which beat My Broom half a length. Albert Robertson was set down by the stewards for three days for rough riding in the race, but his rousing effects were in a good cause, as the horse was made a ridiculous short price for one with his mediocre record. He paid $3.40 for a $2 mutuel.

Wood Fails in Nine Attempts at Boat Mark

Miami Beach, Fla., April 16.—(AP)—Gar Wood raced his Miss America IX nine times over Indian Creek today in an effort to break the world's motorboat speed record of 103.49 miles an hour, but failed by a split second.

Wood's best two way average was 103.069 miles an hour. His highest speed for the day as made on his fifth try at 103.249 miles an hour over the measured nautical mile course.

The present record was set by Kaye Don, British racing car driver, in his Miss England II, on the Parana river at Buenos Aires.

After concluding his runs today, Wood said he was undetermined whether he would make further trails at this time. He said it would require several days to recondition the boat.

After making five runs today, ranging in speed from 101 to 103 miles an hour, Wood drove his boat into its dock and inspected the 12 cyclinder engine. He installed new spark plugs, hoping to increase his speed, but found they caused a pre-ignition.

He made one run and changed back to the regular plugs when his speed dropped down to 102 miles an hour. The engine was missing badly.

The veteran pilot made three other runs, two of which were slightly in excess of 103 miles an hour, and announced he was through for the day.

On his seventh run Wood sent his boat over the course at 103.146 miles an hour. Averaged with his fastest speed of the day, it would have given him a speed of 103.19 miles an hour; but, regardless of whether the record had been broken, it would not have counted, as the runs were not made within the 30 minute period.

WOMEN TO OPEN ROYAL LEAGUE BOWLING MEET

Twenty-two women's teams tomorrow evening will open the fifth annual national bowling tournament of the Royal league, at the Goldammer Harding alleys, 2701 Milwaukee avenue.

More than 800 individuals and 128 teams from Wisconsin, Michigan, Minnesota, Iowa, Ohio, Indiana and Illinois will compete. The first half of the meet will be held this weekend and the last half on April 25, 26 and 27. On the three latter dates the program will be given over to out of town bowlers.

Al Maylath, last season's individual champion, is out to repeat.

Fight Cards

TONIGHT.
AT CICERO STADIUM.
[30th street and 52d avenue.]
Joe Lynn vs. Jimmy Lundy.
Billy Mora vs. Patsy Pollack.
Harold Brown vs. Joe Bozek.
Harry Roberts vs. Mickey O'Shea.
Johnny Rich vs. Freddy Miller.
Gus Worman vs. Paddy Walthier.

NEWS FROM THE RACE TRACKS

HAVRE DE GRACE RESULTS.

FIRST RACE—Purse $1,200, 3 year olds. 5½ furlongs:
Amelia, 115 [Robertson]....7.00 5.80 4.20
Yanay, 115 [Maidy]..... 6.70 5.10
Margaret Mc, 115 [Kurtsinger] 10.50
Time, 1:06 3-5. Yellow Flag, Bis Away, Fair Sun, *Sun Tourist, My Old Rose, Americk, *Sweet Senorita, *Miss Madelyn, *Bad Girl, Tennessee Gal, *Bobby Folsom, and *Dunlette ran. *Field.

SECOND RACE—Purse $1,200, claiming, 2 year olds, 4½ furlongs:
Cacoba Land, 104 [Meade] 21.70 8.00 4.40
Bad Axe, 112 [Beishak]..... 5.20 3.10
Royal Al, 113 [McTaggart]..... 3.30
Time, :54. Surf Bather, Dolly's Baby, War Plane, Deduce, Powder Monkey, *So Social, *Haloed, †Polo Bar, and †Betty Fire ran. *Field. †J. W. Garth-Mrs. R. H. Heighe entry.

THIRD RACE—Purse $1,200, allowances, 3 year olds, 6 furlongs:
Magnifico, 111 [Robertson] 3.40 2.70 2.40
Sol Gills, 110 [Legere]..... 9.30 3.20
My Broom, 112 [Coltletti]..... 3.30
Time, 1:13. War Great Gun, Dunstan, *Mine Sweeper, Ironclad, Perchance, Broccoli, and *Cuttle's Boots ran. *Field.

FOURTH RACE—Purse $1,400, allowances, 3 year olds and up, 6 furlongs:
Con Amore, 118 [Raby]....2.90 2.50 2.20
Rocket Glare, 110 [Pezz]..... 10.50 6.20
Sunny Lassie, 105 [Watters]..... 4.50
Time, 1:12 4-5. Lady Capulet and Reproof ran.

FIFTH RACE—Purse $1,200, claiming, 4 year olds and up, 6 furlongs:
Hacky H., 118 [Erickson] 10.20 6.00 4.20
Supreme Sweet, 105 [Smith] 18.80 11.20
Little Gyp, 103 [Meade]..... 8.20
Time, 1:12 2-5. Gerard, Bilmp, Scatter, My Sir, Chianti, and Vert ran.

SIXTH RACE—Purse $1,200, claiming, 3 year olds, 1 mile and 70 yards:
Fervid, 110 [Robertson]....7.00 3.20 2.70
San Presto, 110 [Maidy].. 2.90 2.40
Muff, 102 [Meade]..... 3.30
Time, 1:45 1-5. Jimmy Jingle, Prince Peter, Crimsal, and Verve ran.

SEVENTH RACE—Purse $1,200, claiming, 4 year olds and up, 1⅛ miles:
Mainsheet, 104 [Watson]..10.10 5.60 3.40
Nurs, Rhymes, 110 [Waite] 4.30 3.10
Lady Bienville, 110 [Meade] 2.80
Time, 1:55 2-5. Thymon, Grey Gull, *Isostar, Ruban Rouge, Curator, Peter Peter, *Hedge Fence, Wrench, and *Signola ran. *Field.

HAVRE DE GRACE ENTRIES.

FIRST RACE—Purse $1,200, claiming, 2 year olds, 4½ furlongs:
Musical Clown...114 | Line of Fire.....110
†Princet.....107 | Chosen Pal.....112
Gay Stella.....107 | Also eligible:
Nimbly.....113 | Loquacious.....111
Hasola.....107 | Foray.....110
Forgie.....114 | Heighe Boh.....118
Toronto.....110 | †Boost.....111
Magic Dreamer...111 | Annie A.....106
Society Talk.....111 | Bunting Lad.....113
Nation.....110
†Mrs. T. H. Somerville-A. B. Hancock entry.

SECOND RACE—Purse $1,200, claiming, 3 year olds and up, 6 furlongs:
Princess Henry....113 | Dunlin's Elk.....118
Tuscan Knight....112 | *Wicker.....106
*Clemency.....108 | Also eligible:
*Lew Black.....113 | Faddock.....118
*Allanah.....108 | *Bonnie Laddie...113
Glad Effort.....118 | *Princeton.....118
Glee Club.....118 | Alwington Dolly..113
*Bocaratone.....113 | Onrita.....105
Our Sin.....113 | Arev.....110
*Marsala.....109

THIRD RACE—Purse $1,200, claiming, 3 year olds and up, 6 furlongs:
*Tewsenelda.....108 | *Bucclette.....100
*Sand Bell.....110 | *Stupendous.....110
Lenox Avenue.....118 | *Baboo.....108
Calgary Kay.....113 | Also eligible:
*†Red Briar.....113 | *Muskaday.....110
Royal Mystery.....110 | Venlino.....113
*Eleusson.....108 | All Blue.....118
*Camp Parole.....105 | Sedele.....110
*Sedora.....105 | †Fair Speed.....105
H. G. Bedwell entry.

FOURTH RACE—Purse $1,500, 4 year olds and up, 1 1-16 miles:
Peggy's Pride.....102 | Berber.....105
Solace.....105 | Hat Broom.....105
Essare.....107

FIFTH RACE—Purse $1,200, claiming, 4 year olds and up, 1 1-16 miles:
Guilford.....110 | *Blameless.....100
*Stelvio.....109 | Ring On.....110
Spanflow.....114 | Also eligible:
Passing By.....105 | Vulcaer.....110
Companion.....110 | Madam Emelie.....105
My Scoop.....110 | Red Cliffe.....114
King Charles.....110 | *Reform.....105
*Norma Jean.....106 | *Spectacular.....104
Nealon Kay.....110 | Croyden.....114
*Luck Piece.....105

SIXTH RACE—Purse $1,200, claiming, 4 year olds and up, 1 1-16 miles:
Keith.....114 | Referendum.....110
Realtor.....110 | *†Madder.....104
*Tang.....105 | Also eligible:
Minuro.....110 | *Kentucky Lad...100
Big Spring.....114 | *†Brown Maid....104
*Sunmeta.....105 | *Frances Cooper..100
Bill Seth.....110 | Princess Isabel...100
Attamart.....105 | Royal Sadie.....105
Standard Bearer..110 | *Bask.....109
*Peter.....105
†Proulx-M. H. Dixon entry.

SEVENTH RACE—Purse $1,200, claiming, 4 year olds and up, 1 1-16 miles:
Shan Tung.....111 | Fair Folly.....105
*Tasawell.....110 | *Biscaito.....105
*Vowed Vengeance 107 | Also eligible:
*Thistle Coot.....105 | *Fairdale.....114
*Foundation Stone 105 | *Meander.....100
Merry Mack.....105 | *Medcap Marvin..104
Elizabeth.....105 | Rockney.....110
Finir.....110 | *Nelson.....100
Francis Seymour..114 | *Griff W.....100
*Sunny Port.....100
Weather clear; track fast. *Apprentice allowance claimed.

UNITED HUNTS RESULTS.

FIRST RACE—Purse $1,000, four year olds and up, about 1⅛ miles:
Sydney, 148 [Ball].....2-1 4-5 2-5
Bazar, 147 [Simms]..... 8-1 4-1
Star Easter, 152 [Watkins]..... 5-1
Time, 2:45 3-5. Fair Class, Lady Jackie, *Game Coq, Devil's Due, *Iridescent, Madrigannah, Atilla II., Pichet, Fair Bob, Flower Rock, Majuba, Muskogee, and Omar Romar ran. *Mrs. J. H. Whitney entry.

SECOND RACE—Purse $1,000, allowances, two year olds, 4½ furlongs:
Don Red, 116 [Smith].....7-2 6-5 3-5
*Uncanny, 118 [Catrone]..... 4-5 2-5
Trilogy, 118 [Kummer]..... 2-1
Time, :55 3-5. Cholla, Sir Jonathan, *Mordawn, Short Approach, Osculator, and Marlene ran. *B. Block-J. H. Louchheim entry.

THIRD RACE—Purse $1,200, steeplechase for hunters, about 2½ miles:
Princess Clovelly, 160 [Burton] 6-1 5-2 6-5
Moholi, 155 [Skinner]..... Ev. 1-2
Brewend Krev, 155 [Greene]..... Ev.
Time, 5:17 3-5. San Romolo, Leonard B., *Philistion, *Manzana, Upper Crust, and Joe Marshall ran. *Mr. and Mrs. J. Bosley Jr.-J. E. White entry.

FOURTH RACE—Purse $2,000 added, handicap, three year olds and up, 6 furlongs:
Mokatam, 117 [Kummer].....2-1 4-5 2-5
Commuter, 105 [Barnes]..... 5-1 2-5
Black Mammy, 106 [Leischman] 2-1
Time, 1:12 2-5. Tetrarchal, General A, Romanesque, Sandy, Maya, Martis, and Hilbala ran.

FIFTH RACE—Purse $1,200, steeplechase, four year olds and up, about 2 miles:
*Crumpler, 152 [Bostwick]..11-10 1-3 out
The Ace II., 145 [McGovern]. 3-5 4-5
Cog Gris, 130 [Russell]..... 4-5
Time, 4:12 2-5. Huon Joy, Special Delivery, *Contrition, Montanic, Chester Bill, and Common Gold ran.

SIXTH RACE—Purse $1,000, allowances, four year olds and up, 1 mile:
Klang, 140 [Bostwick].....6-1 6-5 1-5
Billycock, 148 [McKenny]..... out out
Euphrates, 160 [Tucker]..... out
Time, 1:43 4-5. Great Hopes, and St. Hilda ran.

CONSENSUS
Daily Racing Form Selections

HAVRE DE GRACE.
1—Society Talk, Musical Clown, Forgie.
2—Princeton, Alanah, Glad Effort.
3—Boboo, Calgary Kay, Stupendous.
4—Essare, Berber, Solace.
5—Spectacular, Spanflow, Croyden.
6—KEITH, Tang, Bask.
7—Fairdale, Griff W., Meander.

Hold Annual Postoffice Boxing Tourney Tomorrow

The annual Chicago postoffice amateur boxing show will be held at the Ashland Boulevard auditorium tomorrow evening. Eight bouts have been arranged. Bud Muscarelli, Johnny Phagan, Leo Rodak, Jimmy Ellopoulos, and Nick Scialaba, all Golden Glove winners; Karloff Hanson, Western Electric champion, and Howard Story, National A. A. U. champion, are among the fighters.

Dusek, Evans to Wrestle on Stadium Card

Rudy Dusek of Omaha and Billy Evans, Oklahoma Indian, were signed yesterday for a preliminary match on the wrestling card at the Stadium next Tuesday night. Five other matches will be offered on the program, which is headed by Jim Londos and Kola Kwariani.

Kwariani will be meeting Londos for the second time in recent weeks in an attempt to win the heavyweight crown held by the latter. Kwariani had Mr. Londos in some difficult spots in their last match, but was forced to quit when he cracked a bone in his shoulder after having been thrown from the ring by one of Londos' airplane spins.

Jim McMillen, former University of Illinois football player and wrestler, will meet George Hagen in the semi-windup. Other grapplers on the card are Bronowicz, Zaharias, and Pojello.

CIGARS NOW "COLD-TREATED" TO RETAIN "NEW-MADE" FLAVOR!

MR. J. GOODBODY'S pleasant stroll was made more enjoyable by putting in a good word for "a box of good cigars". "I'm pleased with Dutch Masters. They taste fresh," said Mr. Goodbody.

MR. H. A. GERSTENKORN comments specifically on the flavor and mellowness of Dutch Masters.

All popular sizes and shapes, 10c, 15c, 2 for 25c, and 3 for 50c. Cello-Seald to protect against pocket breakage

IF YOU'VE ever smoked a cigar just when it's new-made, when its flavor and fragrance are at their Peak of Perfection, you know that no other smoke can compare with it.

For years the cigar industry has tried to find a way to preserve that *fresh flavor*—to give it to you in each cigar you smoke. And now Dutch Masters has succeeded. Their amazing "Cold-Treatment" process makes it possible!

This process takes a Dutch Masters cigar as it comes from the machine—just at the moment the rich, mellow tobaccos are at their peak of perfection . . .

And then, by the exclusive "Cold-Treating" process, that new-made fragrance and flavor are sealed within the cigar itself! So Dutch Masters are as fresh the minute you light them, as they are at the minute they're made!

Try one—to-day. Manufactured by the Consolidated Cigar Corporation, New York, N. Y.

LOOK FOR THIS PICTURE at the cigar counter. It is on the inside cover of every box of Dutch Masters.

DUTCH MASTERS
THE "COLD-TREATED" CIGAR

Tune in on the Dutch Masters, every Friday night, 8:30, Eastern Standard Time, over WABC, and Columbia Broadcasting System. 7:30, Central Standard Time.

SKINNY? GAIN 3 Lbs. IN 7 Days--OR NO PAY!

Disease And Other Dangerous Conditions Are the Result of Insufficient Weight.

COSTS NOTHING IF FAILS

Build yourself into a red-blooded, healthy, normal man or woman with a zest to meet life's problems. Don't be weak, discouraged and run down. Science has discovered that the radioactive Vitamins B, C and D contain properties which build up thin run down people. The following physicians of Chicago, Dr. C. J. Heath, Dr. Wm. T. Welch and Dr. R. J. Jurke have conclusively proved that underweight is due to the lack of these vitamins in normal diet and serious diseases may develop! Now for the first time a product has been developed, VITALEX, by the I. S. Johnson Company, pharmacists for over 110 years, which combines the vitamins B, C and D. Vitalex is sold only on money back guarantee. Don't fail to try a free test today at all

Vitalex In Tablet Form can be conveniently carried in pocket or purse.

Walgreen and Economical Drug Stores

BOTH MEN AND WOMEN GAIN WEIGHT IMMEDIATELY

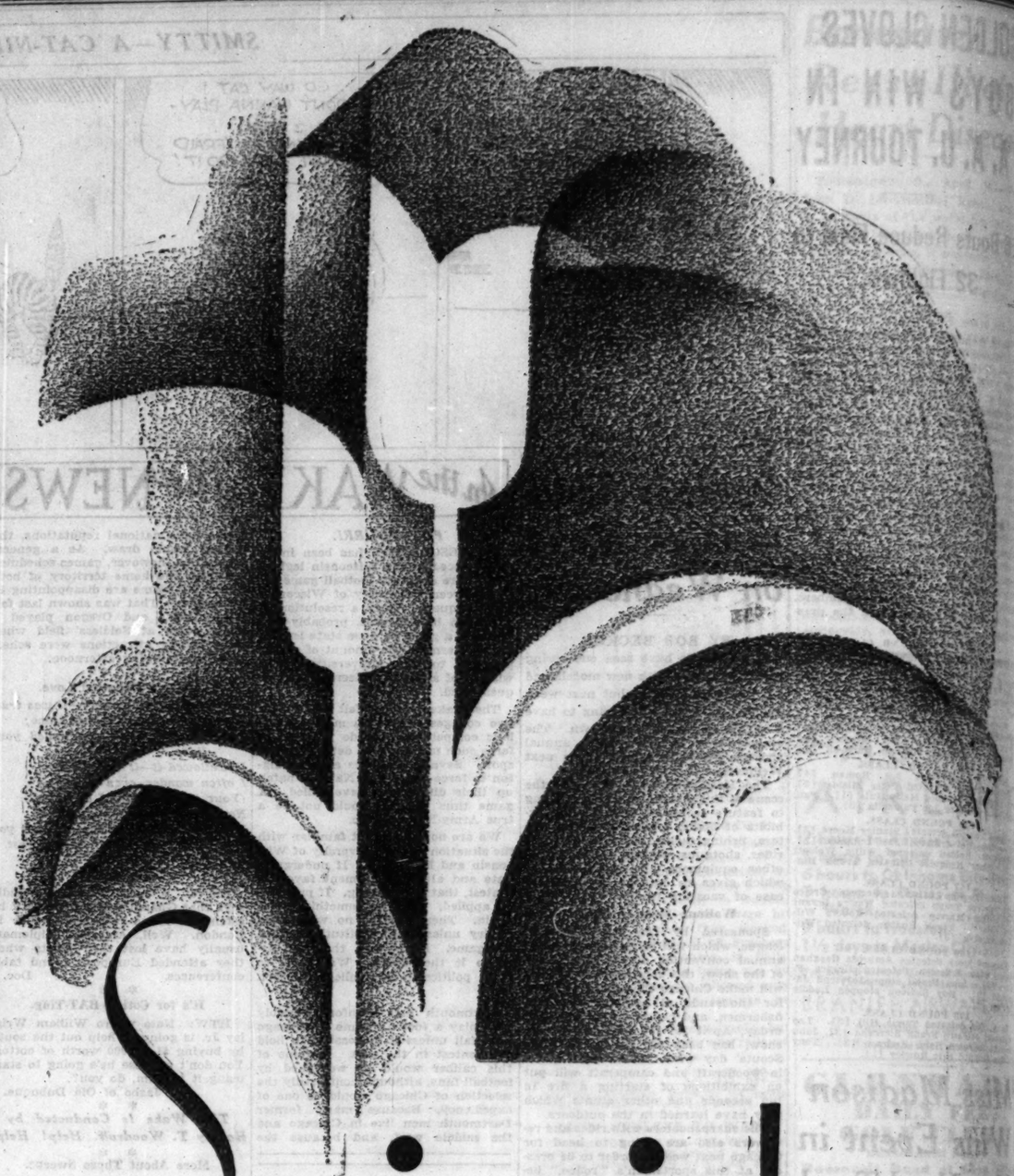

Spring is here—it's time to buy a GOOD USED CAR

Last week-end provided some of the best motoring weather in months. Roads around Chicago were in excellent condition. Motorists had more miles of 4-lane pavement to cruise on than ever. What are you going to do this week-end? You don't need to *wish* you had a good used car when there are so many excellent automobiles available at such low prices. Take a look at the Chicago Tribune Want Ad Section now. There you will find practically every make and model at prices that make staying at home hardly worth while. Run through the used car offerings in today's Want Ad Section. Pick out the listings that interest you and then go to see them. Remember when you shop for your car in the Tribune Want Ad Section that it is the most complete showing of used cars in Chicago. Moreover, you can be confident that the cars advertised in the Tribune are as represented. Turn to the Want Ad Section now and select a used car that can help you get all the enjoyment out of Spring motoring.

CHICAGO TRIBUNE WANT AD SECTION

CHICAGO'S YEAR ROUND USED AUTO SHOW

Average Net Paid Circulation, March, 1931:
In excess of 805,000 Daily; more than 1,070,000 Sunday

Charles Collins' News and Reviews of the Theater

Chicago Daily Tribune

THE WORLD'S GREATEST NEWSPAPER

FRIDAY, APRIL 17, 1931.

Mrs. Gladys H. Bevans Tells Daily How to Guide Children

** 33

GASOLINE ALLEY—PAL REGISTERS REMORSE

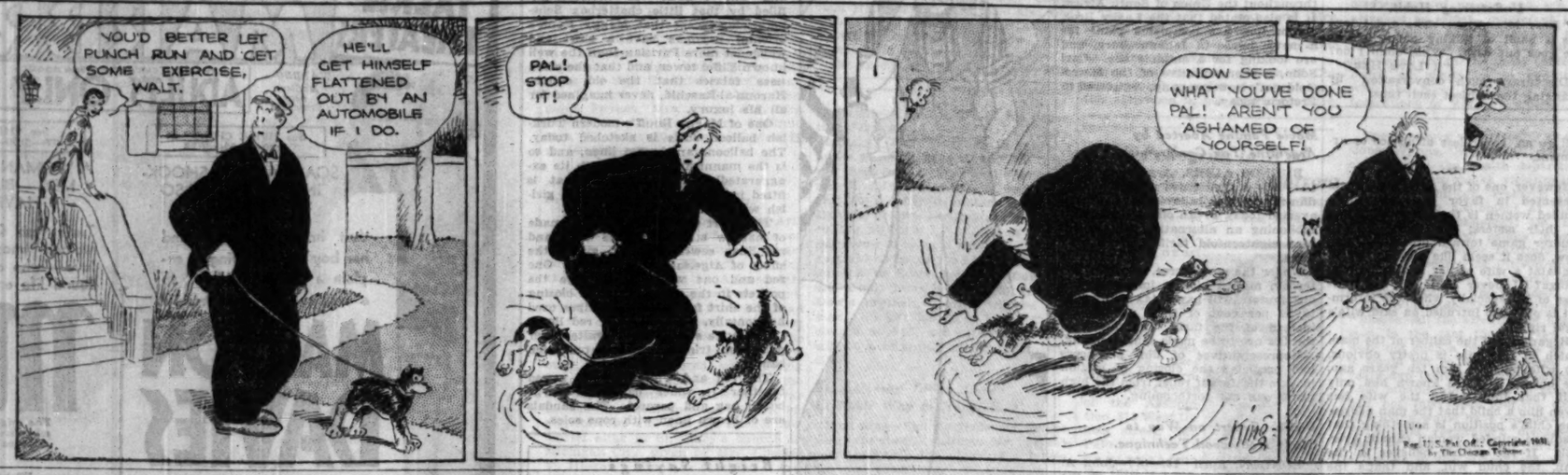

Variety Show of New Books Here for You

Gigolo's Plight; Murder and Travel Offered.

BY FANNY BUTCHER.

THERE are so many books published today that we never would get them all mentioned even if we do not refrain from writing, as we could, a column apiece about a lot of them.

We could, and we shall tomorrow, talk at length and feelingly about "Green Hell," by Julian Duguid [Century], which is a thrill a minute story of an expedition through the trackless jungles of Bolivia that makes the blood curdle in your veins.

Eight novels are begging for attention today. **"Little Green Apples"** [Brewer & Warren] is by Geoffrey Moss, the author of "Sweet Pepper"—you remember it, a little oversmart, a little oversophisticated, but at times devilishly clever. "Little Green Apples" is another a little over-smart, a little over-sophisticated tale.

It is about a fallen man. Yes, just that. He started his "adult-ery," as one of the schoolboys in "More Boners" describes the grownup period of life, as a perfectly conventional young Oxford golfer. But a dance advertisement, his own charms, lots of unpaid bills, and rich women turned him into "Little Green Apples," known from one end of the Cote d'Azur to the other. He learned that "the wages of sin is boredom" and to love when he really fell in love. The author's last words about his hero are: "Little Green Apples is more, really, than the tawdry hero of this dark tale; he is youth, taking false turnings, faltering, struggling on."

"The Dean's Elbow," by A. E. W. Mason [Doubleday Doran], starts with a youthful holiday in a sailboat. The circles of it spread into the destiny of five lives and still rippled after twenty years.

"It's What You Are," by Mark Lee Luther [Bobbs Merrill], is a gay, slightly satirical novel about Los Angeles with, as its inner theme, the proposition that it isn't what you are born, but what you are that makes you an asset or a liability in love.

"Galloping Down," by Brainerd Beckwith [Century], is about two generations of the Kilgannons, for six hundred years of Ireland, lately of the British Columbian wilds, where fortune—or lack of it—had sent them. Michael, the father, is blindly and magnificently arrogant, a lover of horses, women, and bottles. Rory, the son, is a revolté from the family traditions. They stage a major battle of character.

"Marivosa," by Baroness Orczy [Doubleday Doran], is a thrilling romance after the manner of the author's famous "The Scarlet Pimpernel." It leads to Brazilian wilds, the discovery of the sleeping potion that Juliet used while she was waiting at the church for Romeo, and assorted excitements.

"Storm Drift," by Ethel M. Dell [Putnams], is that caloric author at her usual tricks of making the world believe that love is a grand and noble passion—just around the corner for every one. If you can believe Ethel M. Dell you might as well order your trousseau now.

"The Climbing Path," by Louis C. Whiton and Corinne Harris Markey [King], chronicles a forgotten New York, when there really was a Four Hundred, and tradition—and Tammany to fight against—and no motors or subways—and when it wasn't easy for a man to buy his way into the inner circle. Louis C. Whiton is over 70 years old and of an old New York family. He remembers those halcyon days.

There are three mysteries published today. **"A Hair Divides,"** by Claude Houghton, who wrote "I Am Jonathan Scrivener," is a weird tale of two men linked mysteriously for twenty years—from 1910 to 1930. The same eerie quality that "I Am Jonathan Scrivener" had is inherent in "A Hair Divides." The hair that divides a killer from his fellow men gives the powerful tale its title.

"The Crime in Washington Mews," by Herbert Crooker [Macauley], isn't a murder—although there is a secondary one in the book—but the abduction of an eccentric sculptress with an offer of $100,000 reward for her recovery.

"Murder at Belly Butte," by T. Morris Longstreth and Henry Vernon [Century], is a collection of fourteen actual mysteries solved by the Royal Canadian Mounted Police.

Haresfoot Club Frolic.

The Haresfoot club of the University of Wisconsin club will present its annual musical revue, "It's a Gay Life," this evening at Eighth Street theater. Ten Chicago boys are in the company of 83 which is making a tour of 12 cities of the middle west.

"It is rich in purpose, mellow with beauty, rounded with ripe maturity... a living, glowing book into which love has been breathed."—*Philadelphia Ledger.*

GAMBLER'S WIFE A NOVEL

By Elizabeth G. Stern

Author of *I Am a Woman and a Jew*

MACMILLAN $2.50

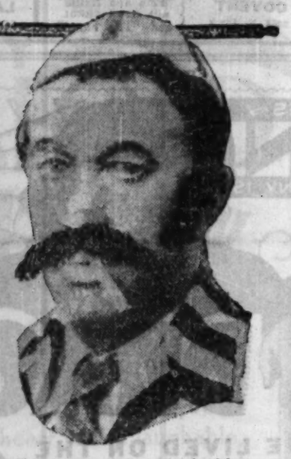

"I have marched with the FOREIGN LEGION—

"... but you can keep kissable with my memoirs, obtainable at any bookstore," remarks Dr. Traprock, '87, laughingly, as he ships his oar, collect. What are the memoirs of a Pershing or a Foch compared with this golden treasury of rich and varied experience from the life (and *what a life*) of the beloved author of *"The Cruise of the Kawa"*? Probably the most amazing career in modern times stands revealed at last—for Doctor Traprock has told all. *With daring photographs.*

COMPILED BY GEORGE S. CHAPPELL

Here we see the 80-year-old Dr. Traprock in intensive retirement at his Prune Farm in beautiful Over-Derby-on-the-Housatonic. Happy days, Doctor?

How we envy you as you read The Memory Book for the first time! The Yale days, Paris, those Turkish Delights, the Rose Tree of Doctor T., then the World—Good! what drama! What a book for life!

DR. TRAPROCK'S Memory Book or Aged in the Wood

$2.50 *at all bookstores* • G. P. PUTNAM'S SONS

IS ADULTERY A SIN?

Read MEN WOMEN AND CONFLICT

An Intimate Study of LOVE, MARRIAGE and DIVORCE

By George A. Bartlett

Judge Bartlett of Reno, who has presided over 20,000 cases of divorce, gives in this provocative book his frank and fearless views on the world's oldest problem. $3.00

PUTNAM'S NEW YORK

"Important Reading"

NORMAN THOMAS' AMERICA'S WAY OUT

A PROGRAM FOR DEMOCRACY

Second Large Printing

"A Stimulating book."—RAYMOND B. FOSDICK, *N. Y. Herald Tribune.*

MACMILLAN $2.50

FROM GENERAL GRANT TO CERVANTES, RANGE OF TODAY'S VOLUMES

About people there are three important books published today:

Notes of a Vagabond, by Waldemar Bonsels [Boni], is Europe's favorite volume from the pen of the author of "Maya the Bee." It is the record of his years of youthful wandering when he was trying to find himself, exploring not only the nature of the earth but the nature of mankind and of his own self. It is written with frankness and honesty and has been hailed abroad as a masterpiece. It has sold over a million copies in Germany.

The Rise of U. S. Grant, by A. L. Conger [Century], is more a biography of Grant the soldier than of Grant the man. The author is a colonel of the U. S. army, retired, and he has been specializing in the civil war for twenty years. He prepared the source books in use at the army schools on Grant's Fort Donelson campaign, and he has been responsible for the discovery of a great deal of important new material on the military side of the civil war. "The Rise of U. S. Grant" contains much of that important source material.

T. R. Ybarra has written in "Cervantes" [Boni] "about a man who wrote a great book," he says in a brief foreword, "not about the great book that he wrote. I have tried to show Miguel De Cervantes as contemporaries found him—as one who met war's perils with bravery; who, in enslavement, seemingly beyond redemption, kept his head high and his honor bright; who, a prey to the savage cruelty of destiny, could ever marshal poise and sweetness of temper, remaining ever a man and ever a gentleman."

Dr. Traprock's Memory Book or Aged in the Wood, by George S. Chappell, is about a person and a book at the same time, for Dr. Traprock is the pseudonym of George S. Chappell, chosen for his spoofings, "The Cruise of the Kawa," "Sarah of the Sahara," and "My Northern Exposure." Guffawing followed in the wake of Dr. Walter Traprock's observations. Now his creator has turned that same barrage on Dr. Traprock himself. He has written a spoofing biography of a spoofer.

In nonfiction there are three spectacular volumes:

100 Red Days, by Edgar Sisson [Yale University Press], is a tense account of the bolshevik revolution, one hundred days between Nov. 25, 1917, and March 4, 1918, set down by an observer who arrived eighteen days after the fall of the Kerensky provisional government, as a special representative of President Wilson, and stayed there. People, scenes, facts are all vividly described.

Can Such Things Be? by George Seldes [Brewer & Warren], is a record, like "You Can't Print That," of the facts which censorship has kept from the public, inside stories, the complete details of which are told here for the first time. It is as startling as its predecessor.

Gray Shadows, compiled by Joseph Lewis French [Century], are the factual stories of twelve lawbreakers' lives, all of them written by the criminals or ex-criminals themselves. Some of them are masterly documents.

Here Are Dogs [Century] is an anthology of essays and stories about dogs written by well known writers of all ages, edited by Ollie Depew.

Radio Writing, by Peter Dixon [Century], tells you how to write for the radio, which is a new field of literary craftsmanship.

Red Cross Asks Seven Millions to Join Ranks

Payne Lauds Refusal to Take Federal Relief.

Washington, D. C., April 16.—(AP)—The Red Cross closed its annual convention today after voting to continue its policy of financing relief operations with voluntary private subscriptions, exclusive of federal funds.

A campaign for a minimum of 7,000,000 adult members also was approved to help replenish the organization's cash reserves which were drawn upon heavily in its drought relief program.

While resolutions adopted made no reference to the recent controversy over the organization's refusal to accept a $25,000,000 government drought appropriation, Chairman John Barton Payne, in a closing address, said all privately subscribed funds were used for actual assistance, whereas the federal donation would have involved charges for administration.

"But for the voluntary participation of Red Cross chapters in this work," he added, "the relief effort might have been as expensive as some in congress thought it ought to be."

The finance resolution said the drought had made heavy inroads on the organization's reserves by loss of interest payments which it had been accustomed to receiving and that present revenues were not sufficient to finance its normal peacetime program.

Hence, it was agreed that at least 7,000,000 adult members, compared with an existing membership of 4,130,000, should be made the goal of the next annual roll call. Some delegates regarded this figure excessive, but the resolution carried by an almost unanimous vote.

Christian Scientists Plan $3,000,000 Book House

Boston, Mass., April 16.—(AP)—Construction of a $3,000,000 publishing house for the Christian Science Publishing society was announced today by the board of directors of the First Church of Christ, Scientist. The building will be opposite the mother church and built in the same northern Italian renaissance style. Construction will start without delay.

BEG YOUR PARDON

A picture caption in last SUNDAY'S TRIBUNE said that the Marquette Cement company of Peoria had saved $3,000 in shipping 300 tons of cement to St. Louis by new model barges instead of by railroad. The shipment was 3,000 tons.

THE STAGE

DU BOSE HEYWARD, who wrote "Porgy" with his wife's assistance, will be represented on Broadway next week with a play called "Brass Ankle." The title suggests something frivolous, but Mr. Heyward's theme deals with miscegenation. Alice Brady is the star of the company, which also includes Lester Lonergan, Ben Smith, Percy Moore, Ruth Gates, Joseph Sweeney, and Bert Swor. The premiere is announced for next Thursday night.

Other Broadway openings scheduled for next week are "Company's Coming," a farce by Alma Wilson, and "Two Is Company," a play containing only two characters, by John Patten Russell. Rollo Peters and Ann Davis will have the serious duty of establishing "Two Is Company" as a successor to "Jealousy," in which Fay Bainter and John Halliday were the entire cast. Both of these plays will face the first nighters next Monday evening.

Congreve's "The Way of the World" has been selected for the annual spring revival of the Players' club in New York. Rôles have already been assigned to Otis Skinner, Walter Hampden, Fay Bainter, Estelle Winwood, Patricia Collinge, and Dorothy Stickney. The last acting of this classic comedy in New York took place seven years ago.

Another old English comedy, William Wycherley's "The Country Wife," will be staged in New York tomorrow for two special performances. When "Strictly Dishonorable" began its London engagement several of the British dramatic critics spoke of its resemblance to Wycherley's bit of bawdry. Mr. Baughan of the London Observer wrote of it: "If we are to have dirt on the stage I prefer Wycherley's. He was, at any rate, witty, and his people are alive."

George C. Tyler's all-star revival of Barrie's "The Admirable Crichton" will end its New York run April 25, with fifty-six performances to its credit. It has surpassed the New York runs of Mr. Tyler's all-star stagings of "Diplomacy" and "Trelawney of the Wells." The play will be sent on an extensive tour, including Chicago, next season, with Walter Hampden at the head of the cast.

Helen Morgan of "Sweet Adeline" is back in the night clubs again. She is doing her piano sitting at the Club Lido, New York. . . . Mme. Nazimova, of last fall's "A Month in the Country," will appear with Eva Le Gallienne's Civic Repertory company in New York for two special performances of Tchekhoff's "The Cherry Orchard," May 4 and May 7. That week will mark the close of Miss Le Gallienne's fifth repertory season.

Helen Hayes has agreed to act for Gilbert Miller again next season after she does a few chores in the Hollywood studios. Her play will be "The Good Fairy," by Franz Molnar, first staged in Budapest last fall and recently presented successfully by Max Reingardt in Berlin. C. C.

Girls to Share Youth Week with the Boys

Chicago to Show Pride in Future Citizens.

For ten years Chicago has been celebrating Boys' week, proclaiming the achievements and ambitions of its half million boys. But this year the girls will have their share of recognition. That was announced yesterday by George W. Dixon, president of the Chicago Youth Week federation, and William J. Bogan, chairman of the central committee.

This change of Boys' week to Youth week will place before the public the activities of 500,000 girls of the teen age or younger. Thus in all the praises of a million Chicago boys and girls will be sung during Youth week, May 17 to 23.

"Chicago was one of the first ten cities to observe Boys' week when the movement was started shortly after the war," Mr. Dixon said. "Now more than 2 500 cities pay tribute to their boyhood on the annual occasion. Chicago is the first city on record to expand Boys' week into Youth week."

A local committee of approximately twelve members has been formed in each district under the chairmanship of a public school principal and will include representatives of schools, and boys and girls work organizations.

A downtown office to serve as a clearing house for plans and to aid communities in their programs has been established at 35 West Jackson boulevard, with Edward L. Burchard in charge as executive secretary. Other members of the central committee making general plans are Michael Zimmer, secretary; Melvin A. Traylor, treasurer; Burridge D. Butler, Mrs. E. C. Jenkins, Mrs. B. F. Langworthy, Mrs. S. T. Lawton, Wilfred S. Reynolds, and John H. Witter.

Anglican Church Primate in Jerusalem; Gets Honors

[Chicago Tribune Press Service.]

(Picture on back page.)

JERUSALEM, April 16.—Accompanied by the local Anglican bishop and other Anglican dignitaries, the archbishop of Canterbury, attired in a purple cassock, visited the Church of the Holy Sepulchre, where he was met by Greek orthodox archimandrites and bishops, also by Armenian dignitaries, all garbed in full state. The archbishop of Canterbury was shown around the sepulcher and knelt alone at the sanctum sanctorum in silent prayer.

At the Greek katholikon the archbishop was welcomed officially by the Greek patriarch.

WHEN WORDS FAIL YUH

Styles Demand Bathing Beauty, Gibson Girl

While Pajamas Are Most in Evidence.

BY TOM PETTEY.

[Chicago Tribune Press Service.]

New York, April 16.—[Special.]—This is going to be a warm summer for feminine backs and it looks like a busy season for the beach policemen. The hot weather girl is going to skimp on her clothes and it is not altogether in the spirit of economy.

The summer girl of 1931 has made her debut here under the auspices of the Garment Retailers of America in a style show at Hotel Astor, and she is a saucy eyeful.

Backs virtually have disappeared from bathing suits and skirts are more or less imaginary. When she promenades along the ocean front it will be in as form revealing a swimming suit as ever caused a divorce.

This year's summer girl will have a half dozen sartorial personalities in one round of the clock's hour hand. In fact there were 110 distinct interpretations of the summer styles exhibited by 37 of the leading American creators. They are hers to choose from.

There are tennis outfits, golfing ensembles, riding clothes and scads of evening frocks, but the indications are that this summer's girl will wear pajamas for practically everything, except sleeping. Twenty-seven models of the trousered creations were on exhibition. They were made to fit all shapes for all occasions and a lot of them [planters take note] were made of cotton. Chiffons and satins, however, held the lead for summer dining and dancing. There were pajamas of every color in the rainbow. Some were lace trimmed, some were plain, some had ruffles and some were indescribable.

And speaking of colors, try to find these new ones at a paint store. They are known as Chinese pastels and include cherry bloom pink, lantern glow yellow, Buddha blue, oriental red, pagoda green and bamboo tan.

For formal afternoon teacup tilting, or even the cocktail hour, the stylemakers have come back to the Gibson girl. The frocks are lacy, fluttery affairs topped by wide brimmed hats. But in the evening, my, oh my, the gowns are clingy, svelt creations that deftly outline every faint or otherwise curve of the silhouette. There was a pagoda green creation that is going to dent a lot of masculine pocketbooks.

Skirts, the show revealed, will follow the sun downward and the later the occasion the longer the skirt. They will be at midcalf in the afternoon and trailing by midnight.

The more striking evening gowns and pajamas limited themselves to just two contrasting colors. Brown and white ensembles were received with handclapping and there was a short, brightly colored jacket worn with both afternoon and evening dresses that rang the bell.

For sport, the tennis dress creations followed the lead of the bathing suit and minimized backs and sleeves. In fact some had no backs at all and skirts were replaced by shorts that really are short. The ultra-violet rays will have no trouble getting in. White polo coats were declared quite the proper thing for sport occasions.

The woman of less than average height has been remembered this season. Part of the style show was devoted exclusively to her needs and demonstrators demonstrated that no woman is too short to be modish.

Mme. Rethberg Will Sing for College Building Fund

A benefit concert by Mme. Elisabeth Rethberg, of the Metropolitan and Ravinia opera companies, in Orchestral hall Monday night will launch a drive for $6,000,000 by Rockford college of Rockford.

MME. RETHBERG.

Trustees of the college plan construction of a new college on 400 acres of land bordering on the Rockford city limits, which land was contributed for a campus.

Rockford college was founded in 1847 and was the first woman's college in the west to achieve an "A-1" classification. Among the women who have attended Rockford are Jane Addams, who will commemorate the fiftieth anniversary of her graduation this spring with an address at commencement exercises; Julia Lathrop, Catharine Waugh McCulloch and other women active in the civic life of Chicago.

Chicago women on the board of trustees are Mrs. Ruth Hanna McCormick and Mrs. Charles E. Herrick.

Pastor Calls Radio Great Help to Religious Growth

Radio broadcasts of church services have been effective evangelizing agencies, members of the Illinois conference of Lutheran churches were told yesterday by the Rev. G. A. Brandelle, president of the Evangelical Lutheran Augustana synod.

Dr. Brandelle recommended an extension of this type of work. The conference sessions were held in Ebenezer church.

The conference reflected seven members of its board of charities.

OCEAN STEAMSHIP MOVEMENTS.

Arrived.	At.	From.
La fayette	New York	Havre.
Amer. Legion	Rio Janeiro	New York
De Grasse	Havre	New York.
New York	Southampton	New York
Resolute	Yokohama	New York
Sailed.	**From.**	**For.**
Albert Ballin	New York	Hamburg.
Europa	New York	Bremen.
Ile De France	Plymouth	New York.
Berlin	Bremen	New York.
Pres. Roosevelt	Southampton	New York.
Belgenland	Naples	New York
Deutschland	Hamburg	New York
Gen. v. Steuben	New York	New York
Koenigstein	Copenhagen	New York
Olympic	Cherbourg	New York

TWILIGHT MEN

By ANDRE TELLIER

This is the story of a beautiful sensitive youth, born into that twilight zone so little understood by a world sympathetic alone to virility in its men. It is a strangely tender narrative that will open a new world to the reader, a world which lives in fear and loves in secret.

"An exquisite handling of a delicate subject."

Just Published $2.50

GREENBERG : PUBLISHER : 160 5TH AVE., N. Y.

HUGH WALPOLE

"There are murder and malice, horror and a little love in it."—Fanny Butcher, Chicago *Tribune.* A Walpole super-thriller!

ABOVE THE DARK TUMULT

$2.50 DOUBLEDAY, DORAN

Age-Old Triangle Causes Grief to 'Woman in the Case'

BY DORIS BLAKE.

"A friend of mine is going with a married man. She's been seeing him for the last five years. Recently his wife had a baby, the first after ten years of married life. Now, the husband is all wrapped up in the baby. He continues seeing the girl and tells her he cares for her still, but friends who know nothing of the affair say the man is very fond of his wife.

"The girl, my friend, is just heartbroken since the baby came. She has done everything to help the man, financially and in every way, in the last few years. She has done more than his wife could do. He married when very young, right after his mother died and left him homeless.

"What I would like to know is: Should the wife be told of his affair with the girl? Heaven only knows what he is telling his wife, and she is falling for it. I'm interested in the happiness of my friend, but whatever you say will go with me and with her. A. M."

Gracious, how much simpler life would be, as it is met in this here department, anyway, if men would only try to stifle their polygamous emotions! Or, perhaps to put it more squarely to the point, if women wouldn't look upon married men as legitimate prey. The habit seems to be growing on both sides of the fence—the man seeking adventure outside the home walls and the girl seeking hers with the married man clause in it.

If the girl on the outside got happiness out of it, perhaps I'd assume the big, broad minded attitude characteristic of the day. So few ever get anything but a badly bruised heart out of these illicit affairs that they're not worth an hour of the time put into them. But life's life, and such affairs will go on, regardless of advice or argument.

However, one of the great arguments presented in favor of our modern minded women is that they are fairer to their sisters; that they play a squarer game toward life all around. Now, does it seem like playing fair to acquaint a wife of her husband's misdoings? I never could see the fairness of it, especially when the informant is one who intruded on said wife's legal rights.

Regardless of the caliber of the man, which in this case is pretty obvious, his wife married him ten years ago; the outside girl has known him only half that time. And the wife has given him a child that the man adores. The child's position is something that a square minded woman cannot overlook. If the mother believes in the man, the child will, and that's the most important angle of consideration.

DORIS BLAKE ANSWERS

Chances Are Hopeless.

"Dear Miss Blake: I love a boy who loves my girl friend. Should I give him up? WORRIED."

If he's in love with another, your chances for making a favorable impression are rather hopeless.

Unflattering Habit.

"Dear Miss Blake: The girl I love has a habit of talking about fellows she goes out with. What shall I do? "I LOVE HER."

Discourage such conversation by changing the subject each time.

Church Club Dramatics.

The Aquin Players of St. Thomas Aquinas church will present a play, "Incognito," this evening at the Oak Park Elks' club for the benefit of the Sisters of Mercy.

Movie Theater Chain Started by Purchase of Johannesburg Site

[Chicago Tribune Press Service.]

CAPE TOWN, South Africa, April 16. — The American Metro-Goldwyn company has purchased a central site in Johannesburg for $850,500 to build a movie house, first of a chain throughout the Union of South Africa. It is also stated that the Lasky Bros. corporation has completed plans for a movie house in Johannesburg, and are looking for a suitable site. Carl Solin, a representative of the Metro-Goldwyn's new company, registered in Pretoria today.

Movie Famine Averted by Argentine Tax Compromise.

BUENOS AIRES, Argentina, April 16.—(AP)—A threatened motion picture film famine was believed to have been averted today by an official decree establishing an alternative for the recent eighteenfold tariff increases on films.

Under the new decree, effective yesterday, motion picture importers and distributors will pay a tax equivalent to 20 per cent of their net profits, instead of the tariff. Payments of the tax are to be made semi-annually.

Representatives of film producers had predicted the closing of motion picture theaters if relief from the high tariff was not forthcoming.

British Expert on Way to Study Hollywood Technique.

LONDON, April 16.—(AP)—John A. Thrope, production manager of the British International Pictures' Elstree studios, is en route to Hollywood to confer with American technicians.

"I shall study particularly the latest innovations in recording 'sound' effects and shall make an extensive investigation of color film possibilities," he said.

Balloon Suit for the Summer Sands

BY BETTINA BEDWELL.

PARIS. — [Special.] — Among the thousand and one versions of the modern beach pajama, Maggy Rouff offers Turkish balloon trousers that might have stepped out of the "Thousand and One Nights," so interestingly filled by that little chatterbox Scheherazade, except that Maggy Rouff's oriental pajamas have a shirt and waistcoat more Parisian than the well known Eiffel tower, and that she often uses fabrics that the old caliph, Haroun-al-Raschid, never imagined for all his luxury.

One of Maggy Rouff's modern Turkish balloon suits is sketched today. The balloons are brown linen, and so is the mannish waistcoat, with its exaggeratedly tailored revers, that is fitted in to accentuate a slender girlish waist.

The short sleeved blouse is all made of narrow strips of white linen and red linen sewed together, giving the effect of Algerian striped fabric. One red and one white stripe edge the pockets in the waistcoat. The closing of the shirt front has the stripes used horizontally. The tie is of red linen.

The huge sun hat is of white paper pailiasson trimmed with a red linen band.

The red and white linen is sewed together in wider bands for large beach bag and parasol. The sandals are of brown linen with rope soles.

Bright Sayings of the Children

Billy wanted tea for his supper so I mixed a little hot water into his milk. He watched me do this, and as I was stirring the sugar into it he said, "Please, mama, let me wind it up, will you?"—A. W. F.

MOTION PICTURES DOWNTOWN

PUBLIX-BALABAN & KATZ Wonder Theaters

CHICAGO

10:45 A. M. to 1 P. M. 85c
ADULTS ONLY
By order of Censor Board
TODAY . . . A Man who was a saint or a fool . . . another who was an angel or a sinner . . . a girl who was a heroine or a scarlet beauty!
GARY COOPER
PAUL LUKAS
SYLVIA SIDNEY
in "CITY STREETS"
Paramount's greatest drama of lovers who play a dangerous game to win love.
WILLIAM (Stage) BOYD
WYNNE GIBSON
Outstanding STAGE—music entertainment!
MARK FISHER Golden Voice Favorite
GREGORY RATOFF IN PERSON on stage in "REVUE RUSSE"
Freida and Louis Borkoff STETSON, 6 TREPACKS
HERSCHEL HENLERE conducting CHICAGO THEATER ORCHESTRA in a Popular Concert in "Modern Rhythm"

ROOSEVELT
STATE ST. near WASHINGTON
35c—9 A. M. to 1 P. M.—50c to 6 P. M.
HURRY, CHICAGO! SHE LEAVES SOON. THIS WOMAN WHO TRADED HONOR FOR LOVE.
Marlene DIETRICH
in "DISHONORED"
with VICTOR McLAGLEN
Paramount's Thrilling Drama of Intrigue and Romance with Dietrich in the Most Brilliant Role of Her Flaming Career!

UNITED ARTISTS
RANDOLPH ST. at DEARBORN
35c—9 a. m. to 1 p. m.
MARY PICKFORD
in "KIKI"
with REGINALD DENNY
(See adjoining column for further details)

ORIENTAL RANDOLPH near STATE
It's Back Today—so that all Chicago can see it!

Letters! Telephone Calls! Personal Calls!
Thousands of them asking where "Skippy" is being shown are answered today!
HERE IT IS!
EVERYWHERE! At dinner tables—in college halls—at bridge parties—people are talking about lovable, kissable, spankable "Skippy."
"SKIPPY"
Paramount's pride-picture with
ROBERT COOGAN
(Jackie's clever kid brother)
MITZI GREEN JACKIE COOPER, JACKIE SEARL

Raves from the Critics
"A gem of a picture" —Herald-Examiner
"For all kiddies between 6 and 60" —American
"One swell picture—oozing with humanness" —News
"With all my heart I say, see it" —Tribune
"Keep your handkerchief in your pocket" —Post
"A picture that will delight every one" —Times
THE THING TO DO THIS WEEK IS TO SEE "SKIPPY"
The Stage Alive with Wonder-Hits!
BENNY MEROFF in "Floral Fancies"
HAL NEIMAN, laugh creator!
RATH BROTHERS, you'll tumble!
GEORGE PRIZE, Punch and Judy!
FRED EVANS GIRLS, such grace!
Extra! Music production "PLENTY O' SPEED" 16 soloists
PRESTON SELLERS

McVICKERS MADISON near STATE
35c—9 a. m. to 1 p. m. 50c—to 6 p. m.
CHICAGO IS SIMPLY WILD about LISBETH, who thought she could kiss and run away!
Norma Shearer
in "STRANGERS MAY KISS"
with ROBERT MONTGOMERY
MARJORIE RAMBEAU NEIL HAMILTON
Metro's success of successes made from Ursula Parrott's sensational best seller; better than "DIVORCEE."

MOTION PICTURES DOWNTOWN

THRILLS!
Ripped Right Out of the Vicious Heart of Gangland!
All Chicago Gasps as it Comes Face to Face with the Mug Who Runs the Rackets.
LITTLE CAESAR
First National Thrill Sensation with EDWARD ROBINSON Doug. Fairbanks Jr.
Doors Open 8:45
WOODS Randolph & Dearborn
ORPHEUM State at Monroe
PUNCH & JUDY Van Buren and Michigan Cont. 11 A. M. to 11 P. M.
—SIX DAYS ONLY—
"The Girl from the Reeperbahn"

MISCELLANEOUS

ESSANESS THEATRES
VOGUE Broadway at Grace Doors Open 1:30 P. M. Winnie Lightner, Joe E. Brown "SIT TIGHT" Mitzi Green, Leon Errol, Zasu Pitts "FINN AND HATTIE"
North Center Lincoln nr. Irving Doors Open 1 P. M. Marlene Dietrich, Emil Jannings "THE BLUE ANGEL" Winnie Lightner, Joe E. Brown "SIT TIGHT"
CRAWFORD 19 S. Crawford 25c to 6:20 P. M. George Bancroft, "SCANDAL SHEET" "THE RIGHT OF WAY," Conrad Nagel
400 6740 Sheridan 25c, 6:00 to 7:00 P. M. Double Feature Loretta Young, "TRUTH ABOUT YOUTH" "RESURRECTION," Lupe Velez
DEVON 6325 Broadway 25c to 6:20 P. M. Marlene Dietrich, Emil Jannings "THE BLUE ANGEL" Winnie Lightner, Joe E. Brown "SIT TIGHT"
DAVIS 4614 Lincoln Double Feature George O'Brien, "FAIR WARNING" "FINN AND HATTIE," Mitzi Green
EMBASSY 3040 Fullerton 25c to 6:30 P. M. Dorothy Mackaill, "KEPT HUSBANDS" "RESURRECTION," Lupe Velez
BYRD Madison-Cicero Giant Unit Program Alice White, "THE NAUGHTY FLIRT"
WEST END 121 N. Cicero Double Feature George Bancroft, "SCANDAL SHEET" "KEPT HUSBANDS," Dorothy Mackaill
BIOGRAPH 2433 Lincoln 25c to 6:20 P. M. George O'Brien, "FAIR WARNING" "DRUMS OF JEOPARDY," Warner Oland
LOGAN 2448 Milwaukee 25c to 6:20 P. M. Conrad Nagel, "THE RIGHT OF WAY" "NEW MOON," Lawrence Tibbett
LAMAR ½ Blk. S. of Marion "L" Oak Park Lawrence Tibbett, "NEW MOON"
KEYSTONE 3312 Sheridan Doors Open 6 P. M. —For Adults Only— "ONCE A SINNER," Dorothy Mackaill Lew Ayres, "THE DOORWAY TO HELL"
Broadway Strand 1641 Roosevelt Nancy Carroll, "STOLEN HEAVEN" "NAUGHTY FLIRT," Alice White
MICHIGAN 55th and Michigan PRINCE ALI IN PERSON Marlene Dietrich, Emil Jannings "THE BLUE ANGEL" "MEN CALL IT LOVE," Adolphe Menjou

FOX THEATRES MONROE MONROE & DEARBORN
FASTER THAN JAZZ
LONELY WIVES
A JAMBOREE OF JOY
MIDWEST Two Features "GIRLS DEMAND EXCITEMENT" Leila Hyams, "MEN CALL IT LOVE"
COMMERCIAL Two Features LEILA HYAMS in "MEN CALL IT LOVE" LORETTA YOUNG in "BEAU IDEAL"
CROWN 1605 Division 2 Features Winnie Lightner, Joe E. Brown in "SIT TIGHT" GEORGE O'BRIEN in "Fair Warning"
PORTAGE PARK 2 Features George O'Brien in "FAIR WARNING" Alice White in "NAUGHTY FLIRT"
FOX THEATRES SHERIDAN 2544 6348 SHERIDAN RD. & IRVING PK. BLVD.
Two Big Features—JOAN CRAWFORD "DANCE, FOOLS, DANCE" Frederic March, Ina Claire ROYAL FAMILY
LATE SHOW TOMORROW NIGHT
TERMINAL Two Features "MEN CALL IT LOVE" with Adolphe Menjou, Leon Errol in "FINN AND HATTIE"
LATE SHOW TOMORROW NIGHT

PARK RIDGE
PICKWICK Renald Colman "DEVIL TO PAY"

MOTION PICTURES MISCELLANEOUS

2 QUALITY FEATURES for the PRICE OF ONE!
PUBLIX GREATER TALKIE THEATERS
GRANADA SHERIDAN AT DEVON
MARBRO
30¢ OPENING TILL 6:30 P.M.
MARBRO—Madison near Crawford
—BY ORDER CHICAGO CENSOR BOARD—
ADULTS ONLY
Doors Open 1:30 Both Theatres

See "WISE CHILD" at 3:40—6:39—9:38
SCANDALOUS! SHOCKING! but REALLY SO INNOCENT!
Just imagine Marion and her boy friends trying to explain a "little accident" to a village full of gossips!
MARION DAVIES
in "IT'S A WISE CHILD"
Belasco's stage hit that ran a year on Broadway with
SIDNEY BLACKMER
POLLY MORAN
JOHNNY ARTHUR
MARIE PREVOST
JAMES GLEASON

See "MILLIE" at 2:07—5:06—8:05—11:04
A WOMAN WHO HATED MEN—BUT HAD TO HAVE THEM!
Truth torn from the soul of a woman whose one code was love—who despised men—yet found life empty without them!
Millie
The mighty story of a woman who lived for love, based on America's biggest best-seller!
HELEN TWELVETREES
ROBERT AMES
JAMES HALL
LILYAN TASHMAN
EXTRA—BOTH THEATRES Latest News Events

GATEWAY Lawrence near Milwaukee Doors open at 1:30 p. m. EMIL JANNINGS MARLENE DIETRICH "THE BLUE ANGEL" —Extra— LAUREL & HARDY "Chickens Come Home"
NORTOWN Western at Devon Doors Open at 1:30 P. M.—25c to 6:30 P. M. MARIE DRESSLER, POLLY MORAN "REDUCING" Anita Page—William Collier Jr. "Antique Shop"—Comedy Henri Keates, Organist
CONGRESS Milwaukee at Roswell FOR ADULTS ONLY. Bebe Daniels—Ben Lyon "MY PAST" with Lewis Stone Natalie Moorhead —Extra— Smith & Dale Comedy
BELMONT Lincoln-Belmont-Ashland Double Feature Smash EMIL JANNINGS MARLENE DIETRICH "THE BLUE ANGEL" —and— "SIT TIGHT" Winnie Lightner—Joe E. Brown
CRYSTAL North Av. Nr. Cal. BELPARK 2231 N. Cicero MANOR 5609 W. North Av. RONALD COLMAN "The Devil to Pay" Loretta Young
STATE 5814 W. Madison BERWYN 6404 W. 22nd St. NANCY CARROLL "STOLEN HEAVEN"
PANTHEON Sheridan nr. Wilson Monte Blue "THE FLOOD"
WINDSOR 1323 N. Clark "SIT TIGHT" and Laurel & Hardy
CENTURY Clark-Diversey-Broadway JOAN CRAWFORD Cliff Edwards—Lester Vail "DANCE, FOOLS, DANCE" —Extra— Billy House Comedy
VARSITY 1710 Sherman, Ev. Marie Dressler Polly Moran "REDUCING"
COVENT 2653 N. Clark "Finn and Hattie" with LEON ERROL and "The Flood"
LA GRANGE 54 S. 5th La Gr. Lawrence Tibbett "NEW MOON" Grace Moore

SOUTH

WARNER BROS. THEATRES AVALON 79TH AND STONY IS.
Midnite Show Tomorrow Last Feature Starts 11:45
THE STORY OF THE STRANGEST PASSION THE WORLD HAS EVER KNOWN!

The Famous Vampire Thriller
Men Who Seek Beautiful Girls . . . Their Crimson Kisses Chilled With the Icy Breath of Death . . . Women Who Drive Men to Madness . . . and Worse!
DRACULA
HE LIVED ON THE KISSES OF YOUTH!
The Weirdest Lover in All History . . . An Undead Creature of Darkness Prowling Thru the Night to His Tryst of Blood!
Shivery! Shadowy! Unforgettable!

CAPITOL PUBLIX-BALASTER
30c From 1 P. M. Till 6:30
The Censor's Decree ADULTS ONLY
Flaming Drama of Youth . . Living . . Loving for the Moment—on the Brink of Eternity!
THEIRS WAS A LOVE THAT COULD NOT WAIT
Today, Reckless Surrender to a Forbidden Love . . . an Hour of Mad Ecstasy. For Neither Knew What Tomorrow Might Bring . . . Disgrace for Her? Death for Him?

BODY and SOUL
It Tops the Top in Aerial Thrills . . . In Glamour . . . Suspense and Excitement
With the Sensational New Sweetheart Team
CHARLES FARRELL AND ELISSA LANDI
Meet This Ravishing New Screen Star. She'll Captivate You as She Has Captivated the Entire Nation!
A Fox Film

W. ENGLEWOOD JEFFERY 63rd-Ashland
OAKLAND SQ. 39th-Drexel
GROVE 71st-Jeffery 76th-Cottage
WINNIE LIGHTNER JOE BROWN In the Comedy Howl, "SIT TIGHT" Extra! Oakland—(Feat.) "Beau Ideal"
SYMPHONY Chgo.-Cicero (Dbl. Feat.) "Kept Husbands"—Dorothy Mackaill "The Bat Whispers"—Chester Morris
STRATFORD 63RD AND HALSTED
Glorious Youth . . . Lured by Love Into the Path of Dangerous Adventure
JOAN CRAWFORD with Cliff Edwards in "Dance, Fools, Dance"
She's a Gold-Coast Debutante, Battling the Underworld . . . Beauty and Courage Her Only Weapon!
HIGHLAND 19th-Ashland "CIMARRON" Richard Dix—Irene Dunne
COSMO 79th-Halsted (Dbl. Feat.) "Captain Thunder" with Fay Wray and "Midnight Special"
LEXINGTON 1162 E. 63rd
SHORE 79th-Kingston
RONALD COLMAN LORETTA YOUNG in "The Devil to Pay"

NEW REGENT 6820 S. HALSTED Double Feature Conrad Nagel—"RIGHT OF WAY" Louis Wolheim—"A GENTLEMAN'S FATE"
COLONY 50TH AND KEDZIE DOUBLE FEATURE GEORGE BANCROFT—"SCANDAL SHEET" TOM TYLER—"WEST OF CHEYENNE"
CHELTEN Exchange Avenue at 79th St. Kay Francis George Bancroft—"SCANDAL SHEET" Warner Oland—"DRUMS OF JEOPARDY"
MARQUETTE 63RD AND KEDZIE Double Feature Nancy Carroll, P. Holmes—"Stolen Heaven" Alice White—"Naughty Flirt"
RAMOVA 35TH AND HALSTED DOUBLE FEATURE "Girls Demand Excitement"—"Riders of the North"
FROLIC 55TH AND ELLIS Lawrence Tibbett "NEW MOON"—Also "NAUGHTY FLIRT"

SCHOENSTADT'S TALKIE THEATRE PICCADILLY
51st and Blackstone BOOTH TARKINGTON'S "FATHER'S SON" LEWIS STONE IRENE RICH LEON JANNEY Last Feature at 10:30
PEOPLES 47th and Ashland "Polish White Sister" Titles in English and Polish
HARPER 5236 Harper Ave. Gilbert Roland "Men of the North"
ATLANTIC 26th and Crawford Double Feature George O'Brien "FAIR WARNING" Mitzi Green—"FINN & HATTIE" CHARLIE CHAPLIN COMEDY
PALACE 5342 West 25th St. Double Attraction Tonite John Holes "RESURRECTION" Dorothy Mackaill—"KEPT HUSBANDS"
KENWOOD 1225 E. 47th St. Fifi D'Orsay "Three French Girls"

R-K-O ENGLEWOOD 63rd & Halsted 25c, 1 to 6 P. M. "GIRLS DEMAND EXCITEMENT" In Person—MIKE & HERMAN Amateur Contest—Other R-K-O Acts
HIGHWAY 63RD AND S. WESTERN DOUBLE FEATURE LEW AYRES—"DOORWAY TO HELL" ALICE WHITE—"NAUGHTY FLIRT" Matinee Daily—Doors Open at 1:30
ROSELAND-STATE Michigan-High St. Mat. Daily Adolphe Menjou—"MEN CALL IT LOVE"
DREXEL 858 E. 63RD STREET DOUBLE FEATURE "NAUGHTY FLIRT" & "STOLEN HEAVEN"
HARVARD 6312 HARVARD AVE. RONALD COLMAN—"DEVIL TO PAY"
HAMILTON 71ST AND PAXTON DOUBLE FEATURE "Truth About Youth" and "Bat Whispers"
JACKSON PARK Stony Island at 67th DOUBLE FEATURE LAWRENCE TIBBETT—"NEW MOON" GEO. O'BRIEN—"FAIR WARNING"

Elinor Whiting Is Engaged to Edward Hagey

BY THALIA

MRS. A. HARRIS WHITING of 1438 North State street announces the engagement of her daughter, Elinor, to Edward H. Hagey, son of Mr. and Mrs. John F. Hagey of 537 Barry avenue. No date is announced for the wedding.

Miss Whiting was one of last season's debutantes, but she was prevented by illness from participating in many of the debutante activities. Her own coming out tea was on Nov. 13, but she was allowed to be out for only a short while, and was unable to attend the dinner-dance that Mrs. Oscar Johnson gave that evening for her and for Miss Ann Elizabeth Walsh. Miss Whiting attended St. Timothy's at Catonsville, Md., and last year studied at Mlle. Le Boucher's select finishing school near Paris. She and her mother have just recently returned from a sojourn in Phoenix. Mr. Hagey attended the University of Georgia.

Mrs. J. Ogden Armour and Mrs. R. M. Hutchins Return.

Mrs. J. Ogden Armour and Mrs. Robert M. Hutchins came in on the same train from the west yesterday. Mrs. Hutchins has been in Tucson most of the time since Christmas and President Hutchins, who met her at the train yesterday, has made several trips back and forth. Mrs. Hutchins has been working at her sculpture, and is to have an exhibition at the Chester Johnson galleries in May. Mrs. Armour has been in Santa Barbara.

"Please put a piece in the paper tomorrow morning about the Lower North Community council party," phones Mary Meeker Cramer in her rôle of publicity chairman for the affair at the Bendix gallery tonight, "so people will know what a nice party it's going to be and some more of them will buy tickets."

It won't be the fault of a large, diligent and youthful committee if the benefit doesn't make lots of money. Prince Nick Galitzine has a staff of handsome young blades to be a floor committee, and there's another corps of maidens taking charge of the supper. The Henry Fields are to give a dinner party before the dance for Mr. and Mrs. Melville Stone II., who are to give up their apartment at 1222 North State street soon to move east. Other dinner party hostesses are Mrs. Rockefeller McCormick, Mrs. Joseph T. Ryerson, Mrs. Randolph Payson, Mrs. Cyrus Hill, Mrs. Harold Strotz, Miss Laura Sprague, Mrs. W. Scott McBride, and Mrs. H. A. Wedelstaedt.

DEBUTANTE BETROTHED

MISS ELINOR WHITING.
[Du Bois Photo.]

Arts and Industries Talks to Resume at Cliff Dwellers.

The third of the Association of Arts and Industries series of lectures on modern architecture and industrial art is to be given next Thursday evening at the Cliff Dwellers by Alfonso Iannelli. Mr. Iannelli is a designer, painter, sculptor, and was formerly head of the design department of the Art institute school. He was one of the early workers in the modern movement and collaborated with Frank Lloyd Wright on the sculpture of the Midway Gardens. His recent works include the sculpture on the Adler planetarium, and also the Barker Memorial altar in St. Mary's church in Michigan City, given by Mrs. Charles Y. Hickox. His talk is titled "Art, the Psychology of the Age," and is to be about architectural sculpture.

'Bout people—The Charles W. Lobdells have returned to Winnetka after a week at the Pine Crest inn at Tryon, N. C., where also are Mr. and Mrs. Alfred T. Carton, who are to be there a week longer, and the Charles Hamills, who occupy the Woodcutter's cottage for a three weeks' sojourn. . . . Conrad Poppenhusen entertained at a party at the Huntington in Pasadena on the eve of his departure for home. . . . Mr. and Mrs. Chauncey Blair have again taken a house at Lake Geneva, and are to go up there about the middle of next month. Mrs. Blair will, of course, go east to see her daughter, Katherine Daniels, receive her diploma at Smith college in June. . . . Miss Louise Badgerow is to have her sister, Susan, as maid of honor for her marriage on June 6 to Scott Jonathan Dow Jr., and a half dozen bridesmaids, and Mr. Dow's brother, George, will be best man [the service is to be at Christ church at 4:30, and afterwards there will be a reception at the Indian Hill club].

Bartholomay Jelkes Here on Their Way to Honolulu.

And also—The Bartholomay Jelkes, who are here visiting Mr. Jelke's grandparents, the John F. Jelkes, are on their way west to go to Honolulu on their wedding trip. . . . Florence Crane was among the guests at a luncheon given in New York on Tuesday by Miss Martha Lee Sims. . . . Miss Marion Smith of Highland Park was one of the bridesmaids at the marriage of Miss Elizabeth Catherine Tuttle and James Ver Planck Ritchey Jr. in New York City on Tuesday afternoon. . . . The opera box committee's weekly luncheon will be at Mrs. Waller Borden's next Wednesday.

WASHINGTON SOCIETY

Washington, D. C., April 16.—[Special.]—Mrs. Hoover had as tea guests this afternoon the Countess Szechenyi, wife of the Hungarian minister, and their daughters, Countess Alice and Countess Cornelia. Count Bela Halik of Hungary, who also was a guest, will marry Countess Alice in St. Matthews church tomorrow. A reception will follow in the legation.

The secretary of state and Mrs. Stimson today issued invitations for a reception Wednesday afternoon from 4:30 to 6:30 at Woodley, their Washington home, in honor of the delegates to the health conference to be held here next week.

The secretary of war and Mrs. Hurley were dinner guests tonight of the minister of the Irish Free State and Mrs. MacWhite.

Mrs. Francis T. A. Junkin of Chicago started a series of "at homes" this afternoon in her apartment here.

A. U. Pellegrini to Wed Miss E. M. Citti Tomorrow

The marriage of Miss Eleanor Marie Citti, daughter of Mr. and Mrs. Joseph Citti of 5001 North Mozart street, to Alphonse U. Pellegrini, son of Mr. and Mrs. Italo Pellegrini, 1730 N. La Salle street, will take place tomorrow morning at the Church of the Assumption, 313 West Illinois street. Mr. Pellegrini is a restaurateur. Mr. Citti is a contractor.

ELEANOR M. CITTI.

A reception will be given for the couple at the Webster hotel in the evening to be attended by operatic stars and other notables including Tito Schipa, Margherita Salvi, Joseph Raffaelli, Dr. Giuseppe Castruccio, Italian consul general; Judge John A. Sbarbaro, William Bertini, Dr. Frank A. Lagorio and John Lavecchia.

At the wedding mass John Pane-Gasser, European tenor, will sing.

Smoke Attacks Health, New Yorkers Told; Statistics Are Cited

New York, April 16.—[Special.]—Business interests that refuse to cooperate in the drive to clear the atmosphere of smoke and ash were attacked as selfish, indifferent to the public health, and shortsighted today. A meeting was held at the Biltmore, sponsored by the national conference board on sanitation in conjunction with the New York state and city federations of women's clubs.

The speakers were Health Commissioner Wynne, Dr. Thomas Darlington, chairman of the health department's trial board on smoke violations; Col. Elliot H. Whitlock, research professor in smoke abatement at Stevens Institute of Technology; Dr. H. B. Meller, director of smoke investigation for the Mellon Institute of Industrial Research at Pittsburgh; and Laura A. Cauble, chairman of the conference board, who presided.

Dr. Wynne declared that he would "like to call the attention of business men to the fact that if New York were not such a healthy city as it is, it would not be so prosperous. Fifty years ago there were fifty deaths per 1,000 inhabitants. If health measures had not intervened, 200,000 persons now living would have died last year." Sinus and respiratory diseases, he went on, had grown with the increase of smoke in the atmosphere, causing rickets and through that disease a large number of deaths from childbirth.

"Just as soon as the engineers realize that it is their responsibility, they will find means and methods of abating smoke," he added. "We are entitled to clean air and sunshine just as we are entitled to clean food and milk. We must educate the firemen, install proper equipment, use the proper fuel, and supply a sufficient amount of boiler capacity."

SAYS TWO-THIRDS OF U. S. POPULATION LACK CHURCH LINK

Atlanta, Ga., April 16.—(AP)—The department of home missions of the Presbyterian church in the United States reported today that receipts for the year ending March 31, 1931, were $464,647, or $57,722 less than during the previous year.

"This decrease," a statement of the executive committee said, "made necessary the fifth successive reduction in appropriations, and a further curtailment in the church's home mission activities."

The committee appealed for more money, saying that there are "more than two-thirds of our population unconnected with any church, 10,000 villages without a church of any kind, and 30,000 villages without a resident pastor." It was also cited that in the south there are 13,000,000 children not in any Sunday school.

"America must become Christian," the committee appealed, "or ultimately go the way of all pagan nations in history. It is Christ or chaos for America."

NEW YORK SOCIETY

New York, April 16.—Mrs. Theodore Roosevelt Pell was hostess to Mrs. Kenneth Clinton and Mrs. Talbot Ewart at Sherry's yesterday.

Mrs. Louis Frank, the well known historian, and her daughter, Miss Rosslie Frank, returned today on the Lafayette after an absence of a year abroad.

Mr. and Mrs. Edward P. Alker and Mrs. James W. Alker of Wildwood, Great Neck, L. I., returned today on the Bermuda from Bermuda.

Mr. and Mrs. Philip W. Boardman returned today from Bermuda on the Bermuda.

MOTION PICTURES DOWNTOWN | MOTION PICTURES DOWNTOWN

TODAY At 9 A. M. That lovable French vixen will arrive!

What man could resist her charms? As lovely as she is mischievous!

MARY PICKFORD in "KIKI"

with REGINALD DENNY

America's sweetheart as the piquant little French minx will delight you—she'll steal your heart in this laughable, rollicking story of a madcap's love!

PUBLIX-BALABAN & KATZ UNITED ARTISTS RANDOLPH ST. at DEARBORN

TOMORROW THE STRANGEST SPECTACLE CHICAGO HAS EVER SEEN!

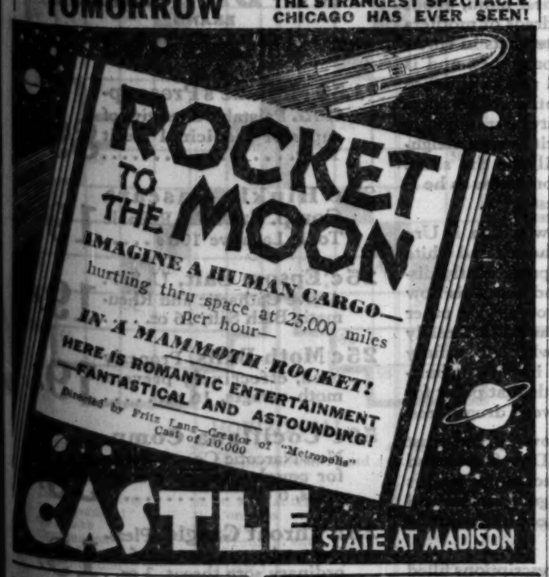

CASTLE STATE AT MADISON

MOTION PICTURES MISCELLANEOUS | MOTION PICTURES MISCELLANEOUS | MOTION PICTURES MISCELLANEOUS

Publix-Balaban & Katz WONDER THEATERS

TIVOLI COTTAGE GROVE near 63RD ST.

3 HOLLYWOOD STARS IN PERSON ON STAGE —Never Such a Show

SUE CAROL Chicago's favorite, with her co-star NICK STUART and the dancing "Scandals" Star TOM PATRICOLA with the Pearl Twins, Ann Roth, Frankie Masters, in big fun-riot!

35c—1:15 to 6:30 p. m.

He was a lover, a schemer, a hero and a betrayer!

Wm. POWELL

This silk-hatted love racketeer, suave and handsome, used women as his pawns!

"MAN OF THE WORLD" with CAROLE LOMBARD

Extra—Smith & Dale Comedy Riot

PARADISE-UPTOWN

CRAWFORD near WASHINGTON | BROADWAY at LAWRENCE

Out of the Night He Comes!

"Dracula!" . . . A Creature of Vampirish Passion . . . Feasting on Youth . . . Seeking the Most Beautiful for His Kiss of Death!

With BELA LUGOSI, Star of the Stage Play.

"DRACULA"

Extra PARADISE Stage 35c, 1:30 to 6:30: TED COOK and His Orchestra; Joe-Jane M'Kenna | Hector and His Pals; Three Blue Blazes; Famous Ned Wayburn Girls; Smith & Dale Comedy; Novel Musical Festival MARCELLI

Extra UPTOWN Stage 35c, 1:30 to 6:30: AL KVALE Leading the Fun; HAP HAZZARD; Broadus Earle, Musical Genius! | Grauman Hess and Vallee; Smith & Dale Comedy; Novel Organ-Orchestra Feature

HARDING MILWAUKEE AVE at SAWYER — 25c Price, 1:30 to 6:30 — Two Tremendous Features! DOUGLAS FAIRBANKS in "Reaching for the Moon" Also "RANGO" Amazing Jungle Sensation

SENATE MADISON at KEDZIE — Balcony Seats, 25c — Two Features "BEAU IDEAL" Ralph Forbes "SEAS BENEATH" George O'Brien

NORSHORE HOWARD ST. at CLARK — 25c Price, 1:30 to 6:30 — Heart-Warming Story of Boyhood! "FATHER'S SON" With LEON JANNEY, LEWIS STONE, IRENE RICH — Charlotte Greenwood "Girls Will Be Boys" | Free Parking Ask Doorman

MARYLAND 63RD ST. at MARYLAND — Thrilling Melodrama! "THE FLOOD" ELEANOR BOARDMAN, MONTE BLUE — Smith & Dale Riot

TOWER 63 RD ST at BLACKSTONE — 25c Price, 1:30 to 6:30 — Baffling Mystery Melodrama! "CHARLEY CHAN CARRIES ON" With WARNER OLAND — Marguerite Churchill, Robert Ames — OUR GANG in "Bargain Days" | Mickey Mouse in "Traffic Trouble"

CENTRAL PARK 5555 ROOSEVELT — NANCY CARROLL "Stolen Heaven" Krazy Kat Kartoon — Sam Herman's Revue on Stage 8:30 P.M. Only

RIVIERA BROADWAY at LAWRENCE — 25c Price, 1:30 to 6:30 — Her Reputation Risked for Love! RUTH CHATTERTON in "UNFAITHFUL" With PAUL LUKAS — Mickey Mouse in "Traffic Trouble" | Ruth Pitling in Musical Sketch

MOTION PICTURES DOWNTOWN | MOTION PICTURES DOWNTOWN | MOTION PICTURES DOWNTOWN

ADULTS ONLY By Order Chicago Censor Board

TOMORROW

SHE HAD TO CHOOSE

between the love decreed by man . . . and the love that God had written in the stars. Bravely she chose and bravely she loved—then faced a brutal world with the child of her crowded hour

Constance BENNETT

IN THE R-K-O PATHÉ PRODUCTION—

"Born to Love"

The Star Everybody Adores...In a Story That Burns Deep Into the Heart of Every Woman

The Finest Acting Cast of the Year: JOEL McCREA, PAUL CAVANAUGH, FREDERICK KERR, LOUISE CLOSSER HALE

STATE R-K-O LAKE

LAST DAY — Doors Open 8:45 a. m. 35c to 3 p. m., 50c to 6:30

BERT WHEELER & ROBT. WOOLSEY In the RKO Laugh Hit "CRACKED NUTS"

R-K-O PALACE TOMORROW

LAST DAY — 35c 10:45 to 3 P. M. 50c 3 to 6:30 P. M.

"BEHIND OFFICE DOORS" RKO Picture with MARY ASTOR, ROBT. AMES

RKO VAUDEVILLE starring LITA GREY CHAPLIN

Will Osborne and His Orchestra & Other RKO Stars

He Was Too Good to Be True—Or Interesting! But His Bride Made Him Human

"A VIRTUOUS HUSBAND" with BETTY COMPSON, JEAN ARTHUR, ELLIOTT NUGENT

—R-K-O VAUDEVILLE ON STAGE—

GUS EDWARDS' NEW STARS — Talented "discoveries"—elaborate revue

ARNAUT BROS. Musical Clowns | BILLY GLASON "Gay Paree" Star

POSITIVELY LAST TIMES TODAY! FIRST ALL-TALKING RUSSIAN NEWS FEATURE PRODUCTION "TRIAL OF THE SOVIET TRAITORS" CINEMA Starting Tomorrow, "The W Plan"

VIENNA, CITY of SONG (Wien, du Stadt der Lieder) BEWITCHING VIENNESE COMEDY HIT SHUBERT THREE WEEKS ONLY MATS. 50c NIGHTS 75c SAT. & SUN. 85c

CASTLE STATE AT MADISON "Ten Nights in a Bar Room"

NO MAN'S LAND

Teatro de' Lago Sheridan Road Between Wilmette and Kenilworth —DOUBLE FEATURE— John Gilbert, "A Gentleman's Fate" Leon Errol, "Finn & Hattie Abroad"

BERWYN

NEW RITZ 6334 W. ROOSEVELT RD. Louis Wolheim "A GENTLEMAN'S FATE"

WILMETTE

WILMETTE Chester Morris "THE BAT WHISPERS"

HIGHLAND PARK

ALCYON "NEW MOON" LAWRENCE TIBBETT—GRACE MOORE

NORTH

HOWARD HOWARD ST. "L" 25c PRICE 1:30—6:30 2—BIG FEATURES—2 WINNIE LIGHTNER JOE E. BROWN "SIT TIGHT" Starting at these times, 1:15—3:02—7:49—10:36 George O'Brien—"Fair Warning" Starting at these times, 2:49—5:36—9:23 EXCLUSIVE FREE PARKING

ADELPHI 7074 N. CLARK THREE TALKIES TODAY George Bancroft—"SCANDAL SHEET" Chester Morris—"BAT WHISPERS" Dorothy Mackaill—"KEPT HUSBANDS" Admission—Adults 30c, Children 10c

BUCKINGHAM 3319 N. CLARK Joe E. Brown Winnie Lightner—"Sit Tight" Emil Jannings, Marlene Dietrich, "Blue Angel"

DE LUXE Wilson & Broadway, Near "L" Sta. Dble. Feature Grace Moore—"NEW MOON" Warner Oland—"DRUMS OF JEOPARDY"

RIDGE DEVON AT CLARK Adults 30c, Chil 10c RONALD COLMAN—"DEVIL TO PAY" Also "JUST FOR A SONG"

LAKE SHORE Broadway at Belmont BEN LYON JEAN HARLOW—"HELL'S ANGELS"

LAKE FOREST

DEERPATH Ronald Colman "DEVIL TO PAY"

MAYWOOD

LIDO 5TH AVENUE AT WASHINGTON BLVD MATINEE DAILY—TWO ATTRACTIONS Nancy Carroll—"Stolen Heaven" Warner Oland—"Drums of Jeopardy"

WEST

MARSHALL SQ. 236 Marshall Blvd DOUBLE FEATURE GEORGE O'BRIEN—"FAIR WARNING" and "GIRLS DEMAND EXCITEMENT"

WILSON 2418 W. MADISON Mat., "King of the Wild" "Right of Way" and "Captain Thunder"

AUSTIN

PLAISANCE 406 N. Parkside at Lake Big Double Feature BILL BOYD—"PAINTED DESERT" CLARA BOW—"NO LIMIT"

IRIS 5742-47 CHICAGO AVE. JOHN GILBERT Louis Wolheim, 'A Gentleman's Fate'

DOWNERS GROVE

TIVOLI DOUBLE FEATURE NANCY CARROLL "STOLEN HEAVEN" & "FAIR WARNING"

NORTHWEST

RIVOLI 4380 ELSTON TWO FEATURES NANCY CARROLL PHILLIPS HOLMES "STOLEN HEAVEN" Grace Moore, Lawrence Tibbett—"NEW MOON"

COMMODORE 3105 Irving Park Blvd DOUBLE FEATURE NANCY CARROLL—"STOLEN HEAVEN" GEORGE O'BRIEN—"FAIR WARNING"

MONT CLARE Grand Ave. at Harlem DOUBLE FEATURE NANCY CARROLL—"STOLEN HEAVEN" NICK STUART—"4TH ALARM"

TIFFIN 4051 W. NORTH AVE. ALICE WHITE—"NAUGHTY FLIRT" and LAWRENCE TIBBETTS—"NEW MOON"

ADMIRAL LAWRENCE & CRAWFORD CHESTER MORRIS "The Bat Whispers"—Lupe Velez, "Resurrection"

IRVING Irving Park Blvd. & Crawford DOUBLE FEATURE "It Pays to Advertise" and "Criminal Code"

PATIO 6008 IRVING PARK BLVD. Chester Morris—"THE BAT WHISPERS"

ALAMO 3641 W. CHICAGO PHILLIPS HOLMES NANCY CARROLL—"STOLEN HEAVEN"

FOREST PARK

FOREST MADISON ST. at DES PLAINES MATINEE DAILY—2 FEATURES Lawrence Tibbett—"NEW MOON" Max Schmeling—"LOVE IN THE RING"

It Pays to Advertise in The Tribune

THE SIXTH JOURNEY

BY ALICE GRANT ROSMAN

SYNOPSIS.

John Falconer, a successful architect, returning home to England from Cape Town, meets Hilary Revel, author of travel books, on shipboard. During the journey home their acquaintance grows into a friendship neither wishes to end.

John tells Hilary of his daughter Judith, born of a café singer while he was a soldier. His wife, John says, had magnanimously adopted the child. Hilary suspects such magnanimity. John's sister Gertrude became Judith's legal guardian when his wife died.

Shortly after their return John and Hilary become engaged.

Judith leads a lonely life in her aunt's home. Her cousin Prue is her only friend. When Aunt Gertrude hears of her brother's engagement she sends Judith to a farm to stay with her former nurse, Tracy. John is uneasy about Judith not being in school. He thinks it unfair to drag Hilary continually into the question of the child and Hilary feels that he has had enough interference in caring for Judith. John writes Gertrude for the truth. His wrath explodes when she replies that she cannot, as a decent citizen, send a waif of dubious parentage among other children.

Judith is badly treated by Tracy. She makes friends with Clive Harpenden, to whose home she delivers cream for the old servant, Judy, having received no mail, writes secretly to Prue.

Prue meets Hilary for tea and tries to enlist her aid for Judith. Hilary's vow not to interfere makes her rebuff Prue. They run into Tim de Morreville, whom Hilary and John met on the boat home. Tim drives Prue home and makes an engagement to drive her next day to visit Judith. Prue sees and talks to Judy and is indignant at Tracy's treatment of the little girl.

Falconer leaves town on a business trip. Hilary, thinking over the problem of Judith, decides to write to John about her and her letter is a great relief to him.

Tracy becomes unbearably abusive to Judy, and Judy, crushed by the woman's cruel accusations, runs away to Prue. When John returns and hears of Judith's disappearance he rushes immediately to his sister's home. She tells him Tracy's address and he leaves at once for the farm. Tracy threatens to blackmail him. He calls on Mr. Harpenden, the magistrate of the district. Clive tells him he thinks Judy may have taken the bus to London.

Hilary calls Tim and asks him to drive her to see Prue.

INSTALLMENT XLVII.

DEMOLISHING BOGEYS.

Judith stood very still in a corner of the bedroom behind the window curtains, where she could see out a little without herself being seen. Visitors in the flat still made her nervous, but the sight of Jemima in the road below was heartening, because the little blue car was a friend. Watching Jemima, she could feel sure there was no one dangerous to her in the next room with Prue.

Something of childishness had gone out of the little girl's face, and though a smile came very eagerly to her lips at Prue's anxious fooling, her eyes remained darkly troubled and did not light as of old. Prue was missing her classes, and Judy in running away to her had never thought of that. It was terrible.

The handle of the door turned and Judy, without knowing why, flattened herself against the wall, but it was only Prue's gay voice that called her.

"Come out of that. None of your puss-in-the-corner games with me," cried Prue. "I have a friend in here. Quite safe she is, safe as houses. Come and have a look at her."

Judy nodded and followed Prue into the other room where the friend was waiting.

"There, what do you think of her?" asked Prue, with an arm about her shoulder. "Hilary, her name is; or has she to call you aunt?" turning to the friend.

"She shall call me exactly what she likes," said Hilary. "Judy is going to be a friend of mine, or I hope she will. I've been wanting to meet you for weeks."

Judy smiled politely with her lips, believing none of it, but the visitor's

Prue brought the scissors, and while Judy sat forward, snipped and snipped——

voice was somehow beautiful, though she could not tell why, and she had such a nice look.

"Well, when you've done shaking hands, you two," began Prue sarcastically, and Hilary laughed and Judy echoed her shyly as their hands met.

The larger hand did not let the small one go at once. Its owner said to Prue, as though she could not help it:

"She is like her father."

"I haven't a father!" cried Judith in a dreadful voice, backing away to Prue.

"Well, neither have I, silly," protested Prue, and then to the visitor, fiercely, "Have you a father?"

"Not a real one."

"O, come on, we must hear this. It sounds interesting." Prue pushed Judy into one corner of the chesterfield and perched on the end of it. Hilary took the other corner, and once more the child's troubled eyes turned towards her.

"Mine's only a step-father," explained Hilary, "but he's an old darling. You two must meet him some day soon. I don't remember my own father, Judy, do you?"

"I thought I remembered him," said Judy carefully. "Yes, yes, I know I do." Her face fell suddenly again as she added, "But he went away and he will never come back."

"Not your real father," said Hilary, choosing her words and conscious of Prue watching ready to pounce. "That must have been Mr. Harris. I know something about him, and perhaps you'd like me to tell you. He went away when you were six, didn't he, after your mother died? I know something about her, too; she was a dear."

Judy nodded, and an eager hope dawned in her face. She moved rather nearer, waiting for more.

"I heard all this from a friend of theirs," proceeded Hilary. "Mr. Harris would have liked to take you with him, but he was going away to work, and he didn't think it would be fair to you. And then you were not really his own daughter, either."

A slow flush spread over Judith's face, and she said in a faint voice:

"I didn't have a father then?"

"Of course, you had a father. Every one in the world has to have a father. Prue, what funny tales have you been telling her?"

"O, she's been with a lunatic in the country who has filled her up with yarns," said Prue with scorn.

Almost wildly the little girl was looking from one to the other.

"But isn't any of it true, then? Really and honestly? Isn't there anything the matter with me?" she cried.

Hilary could bear it no longer, and drew her into her arms.

"Nothing in the world, my darling dear. But there has been a great deal the matter with various silly fools who made you think so."

The visitor's frock was cool to Judith's cheeks, the arm was kind and comforting, gentler than Prue's friendly hugs, and somehow safer than the timid embraces of Miss Mead. A sense of wonder filled the little girl at this stranger, who called her "darling dear," and seemed to know such amazing things, and yet her troubled thoughts and memories would come back. She could not still them.

"But are you sure? Because if there isn't anything wrong with me, I don't understand. Why couldn't I have my hair cut off? Why would it be most unsuitable? Why couldn't I be sent to school?" cried Judy urgently.

"You shall have your hair cut off this very afternoon, sweetheart, or even this morning, if we have time. Prue, is there a good hairdresser's near here, or shall we take her to one of the big places?"

"Big place," said Prue promptly. "And just to show her this is not all a tale, we'll chop it off first, and let them do the trimming. Where are my shears? Just wait a jiff."

Prue brought the scissors, and while Judy sat forward, snipped and snipped until the thick plait fell with a thud, and they all laughed. Prue held up the plait as evidence of good work done; Judith gave one look at it and turning back to Hilary's arm, burst into tears.

Judith, wiping her eyes, said apologetically:

"I don't cry very often. It was because I was so glad to get it off."

"Yes, I know, that's one wish come true, and now the next one. The second one was school, wasn't it, Judy? If you won't give me away, I'll tell you a secret. Next term, which will be September, I happen to know you are going to school."

"Not really . . . ? O, Prue!"

Excitement and wonder and at last doubt fought together in Judith's mind.

"Are you going to adopt me?" she faltered.

"Good heavens, no! I shouldn't be allowed. But, O dear," said Hilary in dismay, "you may think it even worse. I am going to be your stepmother. Will you hate it? Please don't."

"No. But I don't understand. How can you be?"

"This is the third wish, Judy. I am going to marry your father, for you really have one, after all, though you have never called him that. There's a surprise for you and I do want you to like it," said Hilary pleadingly. "You call him Uncle John."

[Copyright: 1931: By Alice Grant Rosman.]

[Continued tomorrow.]

A Friend in Need

BY SALLY JOY BROWN.

Shares Cloth for Instruction.

"I am interested in making hooked rugs out of old materials. If some one on the south side who knows how to do this work would teach it to me I would be glad to share with her pieces of cloth and silk which I have.

"E. C."

This idea of mutual benefit should attract some one in the section of the city in which this woman lives. If you are interested write me about it.

Baby Clothes Needed.

"I visited a woman yesterday who is expecting a baby soon. She has one child, 6 years old, and her husband has been out of work for a year. She needs baby clothing and asked me to write you in her behalf.

"Mrs. P. M."

Have you any outgrown baby garments you will send to this expectant mother? She lives in Indiana.

Critic Praises Mendelssohn Club's Recital

BY EDWARD MOORE.

The Chicago Mendelssohn club, wise in its generation, selected Paul Althouse, the tenor, to be its soloist in its final concert of the season at Orchestra hall last night, and did well in its choice. Mr. Althouse, who sang a few performances with the Civic Opera company last winter and will sing some more next season, is as good in concert as he is in opera, which is saying quite a bit.

Somebody blundered in crediting one of his songs, "Heimlich Aufforderung," to Johann Strauss in the program. To the best knowledge and belief of this department, Richard Strauss, not even a member of the waltz king's family, put down the notes. Whoever did it, Mr. Althouse became their brilliant singer. In voice, in projective expression, in spirit, he was their ideal interpreter. And when for an encore he sang "You Are the Tide," by Louise Snodgrass, he demonstrated that there was little reason why he should sing anything but English.

Not that the song amounted to much, but Mr. Althouse amounted to a great deal. At that, he is just as good in other languages. Later in the program he sang the aria, "Nessun Dorma," from Puccini's "Turandot," a work never heard in its entirety hereabouts, and seldom in any of its details.

The club, commanded as usual by Calvin Lampert, rose slowly but certainly to its opportunities. A group of sacred numbers by Liszt, Grieg, and Converse began the program, sung respectably and with no particular leavening uplift, but about as well as they deserved. Mr. Althouse's group intervened, then came an old group of Great Britain. Thomas Morley's "Fire, Fire, My Heart" went across fairly well; Henry Purcell's "With Drooping Wings" was interpreted with full value given to its placid beauty. At length came the Scottish "The Campbells Are Coming," in a tricky, modernized setting, but one which struck fire out of the singers and audience alike, to the extent that it had to be repeated.

To Barbara Stoll, mezzo-contralto, is entitled the record, such as it is, of having given the shortest song recital of the season. She appeared at Kimball hall last night, and with all desire to give artists, especially newcoming artists, a full length hearing, it was impossible to get there in time to hear more than her last two songs, Carpenter's "Green River" and Kernochan's "We Two Together." As nearly as could be computed, her actual operating time was fifty-two minutes.

EMBARRASSING MOMENTS

Polly's Part on Program.

A few years ago I was assisting in the preparation of a special Easter program to be given in our church. The decorations were beautiful, a white background banked with palms and ferns. Stately Easter lilies and gold bird cages with canaries should have completed the ensemble, but some one suggested borrowing the brilliantly colored parrot next door to the parsonage, to add a touch of color.

Everything, including my new Easter outfit, was perfect when I stepped out to deliver the address of welcome. Polly had been indifferent to everything, just rolling her eyes without turning her head, until she recognized my voice. Then she suddenly snapped into action, yelling joyfully, "Hello, Della. Hello, Della."

I replied in a quiet aside, "Hello, Polly," hoping to quiet her, but Polly only started her "Hello, Della," with added volume. This was according to our regular dialog, and could have gone on indefinitely had not a kindly usher carried her out, closing the door on her reproachful "Good-by."

My embarrassing moment was prolonged over a period of years, as many in that giggling congregation adopted Polly's squawky salutation of "Hello, Della."

N. D. S.

AFTER MOUNTAIN RIDE

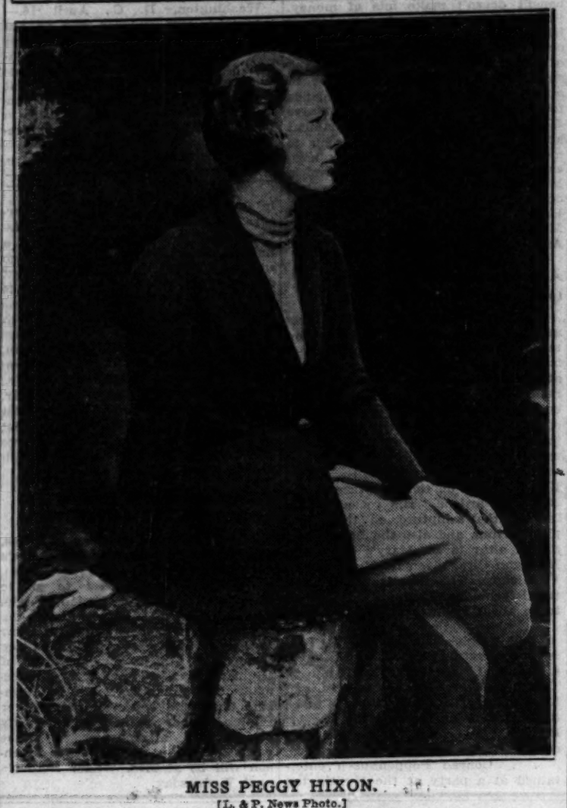

MISS PEGGY HIXON.

[L. & P. News Photo.]

Miss Peggy Hixon, sub-deb daughter of Mr. and Mrs. Robert Hixon of Lake Forest, was photographed after a ride over the Allegheny trails during a recent vacation at Hot Springs, Va.

Parents Want Books on Child Education, Care

"Make Patience Your Handmaiden," one of a new series of booklets for parents, will be sent by Mrs. Bevans on receipt of a stamped, self-addressed envelope. This series deals with the various aspects of child behavior directly, not through suggestions for reading.

BY GLADYS HUNTINGTON BEVANS

Many letters come to me from parent study groups asking for outlines of study and suggestions for talks to be given. I am always sorry that it is not possible for me to take the time to outline this work. The following letter, however, did not ask for such comprehensive suggestions, so I could reply to it.

Since many informal groups may want similar information I will give both the letter and my reply.

"Dear Mrs. Bevans: Please send me the 'Sex' booklet and the 'Litany for Parents.' I am writing in behalf of a committee for making out a year's program for our Mothers' club. The members feel that some good book on a new phase of child education would be a good study for a year. What book would you suggest?

"Do you think Watson's book on behaviorism too technical or difficult for women without much formal education? Some of our members are college women and others are the sort who get bored with a topic that takes for granted a certain amount of book knowledge. This fact makes it difficult to choose a book for a year's study.

"Do you think a book on vocational guidance suitable?"

I think I understand just the sort of book you want for study by your club, but it is difficult to suggest one that will interest women of varied intellectual attainments.

I do not advise Watson—not because he is too technical, for all his books are not—but because he is an extremist and is not representative of the most human, the sanest and also the most rounded scientific approach to the study of children.

Neither would I advise a book on vocational guidance. I do not think it would hold the entire group's interest as well.

Perhaps you could study more than one book. Or you could take a book like "Child Care and Training" by Faegre and Anderson, published by the University of Minnesota Press, which covers a large field in an untechnical way. Then, you could choose books or chapters of books referred to in the bibliographies at the ends of the chapters. Have the various members report on the books.

Or if you meant specifically books on child education, not child guidance or training, you could use these rather short books:

"New Schools in the Old World," by Washburn and Stearns, published by John Day, New York.

"Better Schools," by Washburne.

"Youth in a World of Men," by M. Johnson, published by John Day, New York.

"Creative Youth," by Hughes Mearns. These are all untechnical and will give a fascinating light on the new but not experimental education. Our "Play" booklet contains interesting reading references, both short and long.

I hope these suggestions will be helpful.

[Copyright: 1931: By The Chicago Tribune.]

WEDDING

Dr. and Mrs. William H. Lipman of 5233 Greenwood avenue announce the marriage of their daughter, Esther, to Paul I. Feltenstein, son of Dr. and Mrs. Benjamin Feltenstein of 2755 North Spaulding avenue.

Wave Looks Best When Hair Has Been Cleansed Before

BY ANTOINETTE DONNELLY.

It wasn't so long ago that I was present at a lecture during which the chief speaker of the evening, a hair and scalp specialist, took occasion to comment in no flattering terms on the general "dirtiness" of women's hair and scalps. I didn't realize that there could be such a prevalence of shampoo postponements as the noted speaker indicated, that night.

Recently a couple of hair dressers just happened to tell me that it's not uncommon for women to come in time after time and get their hair waved without bothering to have a shampoo either at home or in the shop before the wave. And, then, the other afternoon my ear was treated to one of the worst roastings I ever heard a woman get. I was an eavesdropper. The attacked had left the shop, and what the girls said about the dirt of the customer's hair and its evil smell hadn't better be introduced here at all. But the fact that the woman had all the money in the world made her a grand target for the girl who thinks there isn't anything she wouldn't do for beauty if she only had the money.

Now, it isn't that one cannot have a wave without a shampoo. Maybe the wave has to be inserted more often than the shampoo is wanted or needed. But—if not a shampoo, before these irons attack the hair it should be put through some process of cleaning and conditioning for the wave.

The simplest way I know of, the most effective, is to take a coarse bath towel and rub like everything over the entire scalp surface, absorbing thus whatever surplus oil will come off that way. Then take a stiff brush and brush right through to the scalp for another good five minutes, releasing as much dust and grime from hair and scalp as possible. But if the hair is really and truly dirty, if it hasn't been washed for three weeks, say, it should be shampooed before a wave in order to preserve the hair beauty.

You want to remember that when you use the hot iron on soiled hair, or when you use the hair dryer heat, if it is a finger wave, you are acting toward your hair as you would act if you ironed a soiled dress with your electric iron, a thing you'd never think of doing.

BEAUTY ANSWERS

MRS. T. G.: THE MOST SATISfactory work in the straightening of teeth is done between the sixth and twelfth years. If left until later the work must be done slowly or the teeth will not again become tight.

I. C.: HAIR BRUSHES MAY BE cleansed by dipping in soap suds to which a few drops of ammonia have been added. Let them dry in the sun, if possible.

PATTERNS BY CLOTILDE

[Registered U. S. Patent Office.]

GIRL'S DRESS.

Schoolgirl smartness is expressed in this dress. The waist closes in the front, lapping over the left side and buttoning there. The sleeves are gathered into deep wristbands, and the neck of the waist may be faced or bound. A navy blue crêpe with red pin dots is as pretty as possible, with the buttons in a matching red shade and the rolled collar and cuffs of white pique.

Pattern No. 2681 comes in sizes 8, 10, 12, and 14 years. Size 8 requires 1¾ yards of 30 inch material with ⅝ yard of 32 inch contrasting and a leather belt.

Order Blank for Clotilde Patterns

CLOTILDE PATTERNS,
CHICAGO TRIBUNE, 220 E. 42D-ST.,
NEW YORK CITY.

Inclosed find $..... Please send me the Clotilde patterns listed below:

Pattern No..... Size..... Price.....

2681.....

Name .....

Number and Street .....

City .....

State .....

2681

How to Order Clotilde Patterns.

Write your name and address plainly on dotted lines, giving number and size of such patterns as you want. Inclose 10 cents in stamps or coin [coin preferred; wrap it carefully], for each number, and address your order to Clotilde Patterns, CHICAGO TRIBUNE, 220 East 42d street, New York City.

Note—Clotilde patterns are made in New York exclusively for THE CHICAGO DAILY TRIBUNE. They are perfect in fit, up to date in style, and the easiest of all patterns to use.

WHAT'S DOING HERE TODAY

MEETINGS.

Beta Delta Phi.....Congress hotel
Delta Kappa Sigma.....Great Northern
Illinois Cricket Assn.....Great Northern
Old Timers' Baseball Assn..Great Northern
Pictorial Chicago salon.....Marshall Field
Scottish Old People's home..Hotel La Salle

LUNCHEONS.

Alpha Chi Rho.....Field's grill
Beloit College alumni..Mandel's Ivory room
Beta Theta Pi club.....Field's Men's grill
Brown University alumni..Field's Men's grill
Chi Beta.....Stevens hotel
Harmonie club.....Atlantic hotel
Kappa Sigma, alumni.....University club
Kilder Country club.....I. A. C.
Michigan College of Mines.....Field's grill
Nat. Patriotic Assn.....Drake
Notre Dame club.....Mandel's Ivory room
Optimist club.....Midland club
Phi Delta Theta.....La Salle
Phi Psi.....Hamilton club
Pi Beta Phi.....Medical-Dental Arts club
Pi Kappa Alpha.....La Salle
Sigma Phi Epsilon.....La Salle
Social Service Dept.....La Salle
Technology club.....Brevoort
Theta Chi club.....Gimbel's restaurant
Theta Delta Chi.....University club
University of Wisconsin club.....Maillard's

EVENING DINNERS, MEETINGS, ETC.

A. T. & T. Bowling club.....La Salle
Beta Theta Pi.....Edgewater Beach
Bopren's club.....Edgewater Beach
Brotherhood of R. C. lodge No. 991.Atlantic
C. I. L. lodge.....Atlantic
Chicago Photographers' Assn.....Congress
40 and 8 Directors.....La Salle
Friday Eve. Dance club..Hotel Windermere
Idaho Alumni party.....Edgewater Beach
Ill. Soc. Occ. Therapists.Charo. Woman's club
Iota Chi Omega.....Edgewater Beach
Ladies' Aux. 1st Div. Cantigny post.Atlantic
Metropolitan Bus. Coll.....Palmer house
Phi Delta Phi.....Bismarck hotel
Phi Delta Tau.....Drake hotel
Pi Delta Phi.....Hotel Windermere
Seminar society.....Hotel Knickerbocker
Sheridan post 165 Amer. Legion.Edgw. Beach
Tri Sigs.....Edgewater Beach

[Compiled by the convention bureau of the Chicago Association of Commerce, to which please send any additions or corrections.]

Sorority Dinner Tonight.

The Alpha Theta chapter of Alpha Xi Delta, Northwestern university sorority, will give its annual founders' banquet at 6:30 this evening at 718 Emerson street, Evanston. The guest of honor will be Mrs. Anna O. Pettibone, national president.

AMUSEMENTS.

RIALTO
STATE near VAN BUREN
Continuous from 9:30 a.m.
Starts Today!
2 BIG SHOWS in 1
AT USUAL BARGAIN PRICES
COOPER'S SENSATIONAL COLORED REVUE
A Red-Hot Riot
38 Ebony Entertainers
and REGULAR BURLESQUE
"Midnite Revels"
LILLIAN MURRAY in Season's Girliest Show!

ORCHESTRA HALL
Next Monday Eve. at 8:15
MME. ELISABETH RETHBERG
World Renowned Lyric Soprano
AUSPICES: ROCKFORD COLLEGE
TICKETS - - - - $2.50, $2.00, $1.50, $1.00

WRIGLEY FIELD
CLARK AND ADDISON STREETS
BASEBALL TODAY
Cubs vs. Pittsburgh
Game at 3 P. M.
Box Seats on Sale at A. G. Spalding & Bros., 211 S. State Street, and Wrigley Field

GARRICK POPULAR MATINEE TOMORROW
POSITIVELY LAST 2 WEEKS
Earl Carroll Sketch Book
New Revue, Original N. Y. Cast & Production, Including Will Mahoney, William Demarest, The 3 Sailors
By EDDIE CANTOR

APOLLO Mat. Tomor., $1-$2
THE LAUGHING SMASH HIT!
"Stepping Sisters"
with BLANCHE RING
(Singing Her Old Favorites)
HELEN RAYMOND—GRACE HUFF

AMUSEMENTS.

BERTHA OTT ANNOUNCES
STUDEBAKER THEATRE SUNDAY at 3:30
RECITAL—BARITONE
Werrenrath
THE PLAYHOUSE SUNDAY at 3:30
PIANO RECITAL
Charlotte Vogel
STUDEBAKER THEATRE Sunday, April 26
ONLY APPEARANCE
JOSEF HOFMANN
PIANO RECITAL
Seats at box office now.

ADELPHI EVERY NIGHT 8:30 MATS. WED. & SAT.
"THE NINTH GUEST"
SECOND BIG MONTH
THE GREAT MYSTERY THRILLER

PLAYHOUSE NITES $1.00 to $3.00 POP. MAT. TOMOR.
The Play You Have Been Waiting For
JEFFERSON DeANGELIS in APRON STRINGS
"As Bright as a Rockefeller Dime"

ERLANGER LAST TWO WEEKS MAT. TOMOR. 2:30
Lenore Ulric in "PAGAN LADY"

TWICE DAILY 2:30 and 8:30 50c to 1.50
LAST 4 DAYS GREAT EUROPEAN OLYMPIA CIRCUS
80 Acts—700 People—3 Rings—2 Stages
Loop Box Office Chicago Stadium
Cuthbert's-61 W. Mad. 1209 W. Madison

ILLINOIS Positively Last 2 Weeks TONIGHT 8:25
POP. MAT. TOMORROW 2:25
The Theatre Guild, Inc., Presents
ELIZABETH THE QUEEN
with LYNN FONTANNE, ALFRED LUNT, MORRIS CARNOVSKY, PERCY WARAM

KEDZIE-PLAYERS MADISON at KEDZIE
Katharine CORNELL'S "DISHONORED LADY"
STARTING SUN. MAT. "What a Woman Wants"

AMUSEMENTS.

GRAND OPERA HOUSE MAT. TOMORROW 50c-$1.50
POSITIVELY LAST THREE TIMES
Sigmund Romberg's Greatest Operetta
'THE STUDENT PRINCE'
Nights: 50c to $2.50—NO CUT RATES
SUNDAY NITE — SEATS NOW
LIMITED ENGAGEMENT
That Star-Spangled Smash of Rousing Music and Stirring Romance
'MY MARYLAND'
NIGHTS: 50c-$2.50—ONLY MATINEE SAT., 50c-$1.50—NO CUT RATES

COLISEUM—NOW
SELLS-FLOTO CIRCUS
The Best Program Ever Offered Chicago
Seats on Sale—Marshall Field, Davis Store, Lyon & Healy and Coliseum. Prices 50c to $3.00. Children half-price every afternoon except Saturday and Sunday.

BLACKSTONE $2 MATS. WED. & SAT.
"MASTERPIECE"—CHARLES COLLINS
John Golden presents the Frank Craven Comedy Smash—Direct from Broadway
That's Gratitude
with Allan Dinehart, Geo. W. Barbier
Nights $1-$3—Wed. & Sat. Mats. 75c-$2

Great NORTHERN POP. MAT. TOMORROW
LAST WEEKS
THE GLORIOUS MUSICAL ROMANCE
'Three Little Girls'
Natalie Hall—Chas. Hedley—Nancy McCord

HARRIS LAST WEEKS MATINEE SATURDAY
FINAL CHANCES TO SEE
HELEN HAYES
in a new comedy by Neil Grant
PETTICOAT INFLUENCE
with HENRY STEPHENSON

LAWNDALE Roosevelt Rd. & Crawford Ave. Phone Lawndale 1090-91
Friday Eve. (Premiere), Sat. & Sun. Mat. & Eve.
MAURICE SCHWARTZ and Mon. Eve.
and YIDDISH ART THEATRE CO.
in Sholom Ash's Comedy
UNCLE MOSES מאָשעס אָנקעל
English Synopsis Supplied

GOODMAN NIGHTS EXC. MONDAY Matinee Today at 2:30
"The Sacred Flame"
SEATS $2, $1.50, 75c
Children's Matinee Tomorrow: "REBECCA"

YOUR CHILDREN'S NEEDS and URE DRUGGIST

This symbol in red and white says:
"Here is Your Druggist"

YOUR children are the most important thing in your life. Ure Druggist knows this. And he serves you best in all their Drug Store needs because he is more interested in your and their welfare than perhaps you realize.

For Ure Druggist marks the coming and going of every family in his neighborhood. He notes the arrival of every new baby. He watches its miraculously rapid growth and development. He is ready to serve, day or night, its ever changing needs. He knows at first hand, about the experience of hundreds of mothers and physicians. He often acts in emergencies until the doctor comes, and is always a source of aid and confidence for many harassed mothers who have such great responsibility. Permanently located as your fellow citizen and neighbor, Ure Druggist will be the same friend in serving you tomorrow as he is today and as he was yesterday.

You may easily know which is Ure Druggist . . . look for the red and white Ure Druggist symbol prominently displayed on his front windows. This now famous emblem tells you among other things, that here is, financially, a really independent druggist who successfully conducts a serious and important business with rigid standards that point for you the difference between drug stores.

As your children grow up you trust them on errands to his Drug Store. And Ure Druggist is glad, because he knows that public confidence, good service and fair dealing make and keep him a strong independent druggist.

Always have your prescriptions filled by Ure Druggist. Make it your policy to buy *all* your drug store needs from him with safety. You will receive full value for your money plus a service that makes your trading there a pleasure.

URE DRUGGIST BRAND SPECIALS

$1.50 McDade's Prescription. Palatable alterative of superior medicinal merit 16 oz. ..... 89¢

25c Hinkle Cascara Comp. Tablets. Reliable Tonic Laxative 100's ..... 19¢

25c Epsom Salt, U. S. P. Active Cathartic and Rheumatic Bath Salt, 16 oz. ..... 19¢

25c Moth Balls. Properly used, effectively prevent moth ravages, 16 oz. ..... 19¢

50c Cocillana Comp. Non-Narcotic Cough Syrup for coughs resulting from colds, 6 oz. ..... 39¢

25c Throat Gargle. Pleasing and prompt relief in ordinary sore throat, 3 oz. .. 19¢

$1.00 Cod Liver Oil and Hypo. Emulsion. Persistent use will give added strength and weight ..... 89¢

There are Ure Druggist Red and White Emblems on the store fronts of really Independent Retail Druggists in 29 different states with Wholesale Distributing Warehouses in 19 cities from coast to coast.

JOHN F. BASS, 65, WAR REPORTER, TAKEN BY DEATH

Followed Campaigns in All Parts of Globe.

News was received in Chicago yesterday of the death at Tucson, Ariz., of John Foster Bass, veteran war correspondent and author. Mr. Bass, who was 65 years old, had been in Tucson for several weeks for his health. His death was due to pneumonia.

Mr. Bass served for many years as a foreign correspondent for the Chicago Daily News. He followed and reported wars throughout the globe.

Mr. Bass was born in Chicago in 1866. He was educated at Harvard and was admitted to the New York bar in 1894.

Sees Many Campaigns.

A year later he began his career as a war correspondent, serving in Egypt with the English expedition under Lord Kitchener which relieved Khartoum in the Mahdi revolt. In the next twenty years, until the outbreak of the world war, he served in many campaigns.

He was wounded by shrapnel while serving with the Russian army in Poland and Galicia in 1914 and 1915. From 1915 until 1918 he was at the front with the armies of France, Italy, and the United States.

"Writes on Peace."

Mr. Bass was author of "The Peace Tangle" and of "America and the Balance Sheet of Europe." He was a member of the Explorers' club, New York, and of the University club and Chicago Athletic association in Chicago.

Besides his widow, Mrs. Abigail Bailey Bass, he is survived by a son, John Foster Bass Jr., his mother, Mrs. Perkins Bass of Peterboro, N. H., and a sister, Mrs. Gertrude Bass Warner of Eugene, Ore. He resided in Chicago at 200 East Pearson street.

Funeral services are to be held Monday at 10:30 a. m. at the Rosehill chapel. Burial will be in Rosehill cemetery.

FORMER HEAD OF INDIANA GUARD IS DEAD AT 72

Indianapolis, Ind., April 16.—(AP)—Harry B. Smith, 72, who served two terms and part of a third, one of them during the world war, as adjutant general of Indiana, died of heart disease at his home here tonight.

Gen. Smith was appointed in 1917 and served throughout the world war. He was reappointed with the advent of the Warren T. McCray administration and resigned in 1925. He was born in Brownsburg Oct. 20, 1859. The family came to Indianapolis in 1866 and Gen. Smith had made his home here since. He attended the Indianapolis schools and after graduation entered business.

His military career started with his enlistment as a private in the Indiana infantry. At the outbreak of the Spanish-American war he was promoted to colonel of the 2d infantry. Following the war he was appointed brigadier general and retired a year later.

Funeral services will be held at 1:30 p. m. Monday. Full military rites will be accorded.

FIRE DESTROYS POSTOFFICE.

Centralia, Ill., April 16.—(AP)—Fire early today destroyed the postoffice and a general store and warehouse building at Richview, 15 miles south of here, resulting in a loss of $12,000. A small quantity of mail was destroyed.

LITTLE ORPHAN ANNIE: Clancy's Reward

War Reporter Dies

JOHN F. BASS.

Rachel Lyance, Veteran Pullman Employe, Buried

Mrs. Rachel Lyance, an employé since 1886 of the Pullman company, was buried yesterday afternoon at Rosehill cemetery. She died on Tuesday at the age of 77 years, in her rooms in the Pullman building. Mrs. Lyance was well known to Chicagoans of a generation ago because of her position as manager of the apartments which years ago occupied more than half of the present office structure of the Pullman building. Many socially prominent guests resided in the Pullman building apartments.

William S. Hanna, Pioneer in Chicago Building, Dead

William S. Hanna, 81 years old, who helped in the tile settings and wall decorations of many of Chicago's earlier show buildings, among them the old Palmer house and the Grand Pacific hotel, died on Wednesday in his home at 514 East 34th street. He was born in Cullen, Ireland, and came to America when 18 years old. He was employed by the surface lines during the horse car days. Surviving him are his widow, Esther; two daughters, and a son. Burial will be at Rosehill tomorrow afternoon.

CITY HALL WEARS MOURNING FOR FIREMEN HEROES

Carrying out an order of Mayor Cermak sent from Miami, all entrances to the city hall were draped in purple and black yesterday, and flags on all fire stations and other municipal buildings flew at half staff.

These symbols of mourning were for the four firemen who, with seven laborers, lost their lives when overcome by smoke and gas in the sanitary district tunnel at 22d and Laflin streets Monday night and early Tuesday.

A survey of municipal fire prevention regulations ordered by Acting Fire Commissioner Edward A. Maloney was under way yesterday. If the present code is found deficient, an amendment will be drafted.

Funeral services for Capt. James O'Neill of truck company 14, Firemen William J. Coyne, engine company 23, and Fireman Edward Pratt of Squad 8, will be held this morning. Services for Fireman William H. Karstens of engine company 23, will be held tomorrow afternoon.

The Officers' association of the fire department last night adopted a resolution of condolence for the death of Capt. O'Neill. An embossed copy of the resolution and a wreath were sent to his family.

OFFICIAL WEATHER FORECAST.

The official forecast for today and tomorrow and yesterday's table of records follow:

Indiana—Showers in central and south portions, mostly cloudy in extreme north portion, cooler in extreme south portion Friday; Saturday fair with some cloudiness, slightly warmer.

Wisconsin—Partly cloudy to cloudy Friday; Saturday fair with some cloudiness, somewhat warmer in east portion.

Lower Michigan—Partly cloudy to cloudy, possibly showers in extreme southeast portion, slightly warmer in extreme north and extreme west portions Friday; Saturday partly cloudy and somewhat warmer.

Upper Michigan—Partly cloudy to cloudy, slightly warmer in east and south portions Friday; Saturday increasing cloudiness and warmer, showers by night.

Place of observation. State of weather. April 16, 1931, 7 p. m. Central time.	Direction of wind.	Temp. 7 p. m.	Highest temp.	Lowest temp.	Precipitation last 24 hrs.
East central states—					
Alpena, cloudy	E.	42	48	40	.08
Cairo, cloudy	S.E.	80	84	56	...
Chicago, cloudy	N.	60	72	52	.03
Cincinnati, clear	N.E.	74	80	48	...
Cleveland, cloudy	N.	60	60	40	...
Detroit, cloudy	N.	60	70	42	...
Escanaba, cloudy	S.	46	58	40	.02
Evansville, clear	S.W.	78	84	60	...
Fort Wayne, cloudy	N.E.	70	74	42	...
Grand Haven, cloudy	N.	48	58	46	.01
Grand Rapids, rain	N.E.	56	68	48	...
Green Bay, clear	S.	68	70	48	...
Indianapolis, rain	S.E.	68	80	52	.14
Madison, cloudy	S.	64	70	54	.74
Marquette, clear	W.	58	60	42	...
Memphis, clear	E.	82	86	60	...
Milwaukee, cloudy	S.E.	60	68	48	.14
Nashville, cloudy	S.W.	78	84	58	...
Peoria, rain	N.W.	62	72	54	.06
St. Ste. Marie, cloudy	S.E.	48	52	42	.02
Springfield, Ill., cloudy	N.	64	78	58	...
West central states—					
Bismarck, cloudy	N.	66	70	38	...
Charles City, clear	S.	68	70	50	.30
Concordia, clear	S.E.	66	72	56	.20
Davenport, cloudy	N.	66	68	58	.02
Des Moines, cloudy	S.E.	68	72	58	.16
Devils Lake, cloudy	N.W.	62	68	40	...
Dodge City, clear	N.E.	62	64	52	...
Dubuque, cloudy	W.	70	72	56	.08
Duluth, cloudy	N.W.	64	76	38	...
Huron, clear	N.W.	72	76	50	...
Kansas City, cloudy	N.E.	60	68	58	.30
Keokuk, rain	N.E.	66	66	58	.26
Little Rock, cloudy	S.W.	80	86	60	...
Minneapolis, clear	W.	72	74	46	...
Moorhead, clear	N.W.	66	70	38	...
North Platte, clear	S.	70	74	38	...
Oklahoma City, cloudy	Calm	68	74	60	.28
Omaha, clear	N.	72	74	54	...
Rapid City, clear	S.E.	68	70	42	...
Sioux City, cloudy	N.W.	74	76	50	...
St. Louis, clear	N.	70	78	58	...
Springfield, Mo., cloudy	N.	70	76	62	...
Wichita, cloudy	S.	68	70	58	.34
Williston, cloudy	W.	64	68	42	...
Eastern states—					
Albany, clear	S.	58	62	34	...
Atlanta, cloudy	S.W.	72	80	60	...
Boston, clear	S.W.	52	64	40	...
Buffalo, clear	E.	58	72	36	...
Charleston, cloudy	E.	66	72	62	...
New York, clear	S.	52	64	48	...
Oswego, clear	N.E.	50	62	38	...
Philadelphia, clear	S.	56	68	42	...
Pittsburgh, clear	N.	70	78	44	...
Raleigh, cloudy	N.E.	66	72	48	...
Washington, clear	S.	64	72	42	...
Gulf states—					
Abilene, cloudy	S.	74	80	60	...
Amarillo, cloudy	N.E.	60	74	52	.04
Birmingham, clear	N.E.	76	84	56	...
Brownsville, clear	E.	70	78	62	...
El Paso, rain	E.	62	74	58	...
Fort Worth, cloudy	S.W.	78	80	62	...
Galveston, cloudy	S.W.	70	76	62	...
Jacksonville, cloudy	N.E.	64	70	58	.10
Miami, cloudy	S.W.	72	82	66	...
Mobile, clear	S.E.	72	84	62	...
New Orleans, clear	S.	78	82	62	...
San Antonio, cloudy	E.	76	78	60	...
Shreveport, cloudy	N.W.	80	84	60	...
Tampa, rain	N.E.	66	74	60	.02
Vicksburg, cloudy	N.E.	78	86	60	...
Mountain states—					
Boise, clear	E.	70	70	38	...
Cheyenne, clear	S.	54	60	34	...
Denver, cloudy	E.	56	62	42	...
Havre, clear	S.W.	70	70	40	...
Helena, cloudy	W.	70	70	36	...
Lander, clear	E.	66	70	30	...
Miles City, clear	W.	72	72	34	...
Phoenix, cloudy	N.	78	84	62	...
Pueblo, cloudy	S.E.	62	64	44	...
Salt Lake City, clear	N.W.	64	66	42	...
Santa Fe, rain	S.	48	60	42	...
Yellowstone Pk., clear	S.W.	34	58	26	...
Pacific states—					
Fresno, clear	N.W.	88	88	56	...
Los Angeles, clear	S.W.	78	82	60	...
Portland, Ore., cloudy	N.W.	60	64	44	...
San Diego, clear	S.W.	68	72	56	...
San Francisco, clear	N.W.	62	76	52	...
Seattle, cloudy	S.	54	58	44	...
Spokane, cloudy	S.	64	68	36	...
Walla Walla, cloudy	N.E.	72	72	46	...
Canadian—					
Battleford, clear	S.W.	64	66	32	...
Calgary, cloudy	W.	62	66	30	...
Edmonton, clear	S.W.	66	70	30	...
Medicine Hat, clear	S.W.	68	70	34	...
Minnedosa, clear	Calm	58	62	44	...
Montreal, clear	N.	50	56	34	...
Quebec, clear	N.E.	46	56	28	...
Qu' Appelle, clear	S.W.	62	66	34	...
The Pas, clear	N.	56	58	32	...
Toronto, cloudy	N.E.	48	58	36	...
White River, clear	S.W.	48	66	38	.12
Winnipeg, clear	N.W.	56	66	46	...

U. S. JUDGE WADE OF IOWA IS DEAD AT LOS ANGELES

Los Angeles, Cal., April 16.—[Special.]—Martin J. Wade, 69, federal judge for southern Iowa since 1915, and a leader in Democratic politics in Iowa, died at Good Samaritan hospital here today. His widow and two daughters were with him.

Judge Wade was born in Vermont in 1861, removed to the midwest, and after attending St. Joseph's college in Dubuque, and Iowa State university, entered legal practice. He served as a Democratic congressman from Iowa for one term, and served on both state and federal benches. He was appointed federal judge for the southern district in Iowa by President Wilson, and held that office since. He was a lecturer and author on legal and social hygiene topics.

Judge Wade was ill three weeks, following an attack of indigestion. His funeral will be held in Iowa City. He died of a paralytic stroke.

Peter Theurer, President of Beverage Company, Dies

Peter Schoenhofen Theurer, president of the Schoenhofen Beverage company at 1928 West 18th street and former treasurer of the Illinois Manufacturers' association, died yesterday of heart disease in his home at 232 East Walton place. He was 48 years old and a native of Chicago. Surviving him are his widow, Ilma, and two children, John Peter and Ilma Jane. Funeral services will be held at 10 a. m. tomorrow at Graceland cemetery.

In the Air Tonight

TONIGHT'S FEATURES.

8 to 8:30—Clicquot Club. NBC to WIBO.
8 to 9—True Story Hour. CBS to WMAQ.
8:10 to 8:40—Quin Ryan; The Life Story of Irving Berlin. W-G-N.
8:30 to 9—Armour Program. NBC to KYW.
9:30 to 10—The March of Time. CBS to WBBM.
9:30 to 10—RKO Theater of the Air. NBC to WIBO.

CHAIN PROGRAMS.

7 to 7:15—Lowell Thomas. CBS to WMAQ.
7:15 to 7:30—Barbasol. CBS to WMAQ.
7 to 7:30—Nestle's Program. NBC to WIBO.
7 to 8—Cities Service Program. NBC to KYW.
7:30 to 8—Dutch Masters. CBS to WBBM.
8 to 8:30—Billy Jones and Ernie Hare. NBC to KYW.
8:30 to 8:45—Enna Jettick Melodies. NBC to WENR.
9 to 9:30—Lee Morse. CBS to WMAQ.
9 to 9:30—Kodak Week-End. NBC to WENR.
9 to 9:30—Armstrong Quakers. NBC to KYW.
9:30 to 9:45—Clara, Lu 'n' Em. NBC to W-G-N.
10:15 to 10:30—Arthur Pryor's band. CBS to WMAQ.
10:30 to 11—Gilbert & Sullivan Gems. NBC to WENR.

LILLIAN HYATT, BAPTIST HOME MANAGER, DIES

Mrs. Lillian Hyatt died yesterday in the Baptist Old People's home, Pine street and 4th avenue, Maywood. She had been superintendent of the home for the last ten years.

Mrs. Hyatt, who was 60 years old, was a native of Milwaukee, but was brought to Chicago by her parents as a small child. For the last twenty years she had been a resident of Maywood, becoming superintendent at the Baptist home two years after the death of her husband, Harry W. Hyatt. She was a member of the First Baptist church of Maywood, the Eastern Star and the Maywood White Shrine. A daughter, two sisters and one brother survive.

The body of Mrs. Hyatt will lie in state at the Baptist Old People's home from noon Sunday until Monday at 2:30 p. m., when funeral services will be held. Burial will be in Oak Ridge cemetery.

Iceland Cabinet Told to Quit; Foes Ask Constitution

[Chicago Tribune Press Service.]

REYKJAVIK, Iceland, April 16.—Opposition members of the althing today demanded the government's immediate resignation and that Premier Thorhallsson cable King Christian of Denmark that the opposition is ready for a constitutional government. Premier Thorhallsson refused to resign. He did, however, forward the opposition members' demand to the king.

HEARS FUNERAL ACROSS NATION BY TELEPHONE

San Francisco, Cal., April 16.—(AP)—William Williams, sitting in his room in a hotel here, heard over the the telephone today the funeral services for his mother, Mrs. Samuel J. Williams, in Schenectady, N. Y.

The services were heard clearly across the nearly 3,000 miles separating the two cities. He was unable to be present at the funeral. The telephone company arranged for an unobstructed and amplified connection.

HURSEN Funerals and Chapels

Hursen Funerals are famous for unmatched elegance, superb automobile equipment, unusual fineness of service, and the most spacious and beautiful Organ Chapels in America. Nevertheless, Hursen Funerals cost less! There is no charge whatever for the use of any one of the Hursen Chapels. There are three Organ Chapels, within easy reach, on the North, South and West Sides. The North Side Chapel, recently remodeled, is the finest of its kind in this country. In each Chapel there are private compartments, for families, societies and lodges. No extra charge for use of finest automobiles. No matter where you live, call

Hursen

West—2346 W. Madison St. Ph. WESt 0100
North—929 Belmont Av. Ph. WELlington 1724
South—1820 S. Michigan Ph. CALumet 4020
Chicago's Independent Funeral Director

WGN
The Chicago Tribune Station on the Drake Hotel
416.4m-720k

FEATURES

Radio's UNCLE WALT AND SKEEZIX
These famous comic strip characters provide many a laugh. Hear them tonight
7:15 P. M.
Sponsored by COLGATE-PALMOLIVE-PEET

THE NATIONAL TEA PARTY
presents
Verne Buck and His Orchestra
at 9:00 tonight

QUIN RYAN
assisted by Allan Grant, brings you the life story of
IRVING BERLIN
America's foremost composer of popular songs.
8:10

Mineral Waters
The Friday American Institute of Food Products program discusses their value and proper use.
11:00 A. M.

DETAILS OF TODAY'S W-G-N PROGRAM
Friday, April 17
(Central Standard Time)

DAYTIME

7 to 8:30—"On the 8:15"; Morning Devotions; Chorario; Gene and Glenn; U. S. Army Band.
8:30 to 8:45—Leonard Salvo, organist.
8:45 to 9—A. & P. Food Program.
9 to 9:15—Rumba Program. Sponsored by Fruit Dispatch Co.
9:15 to 9:45—Digest of the Day's News.
9:45 to 10—Tom, Dick and Harry.
10 to 11—Music Appreciation Hour with Walter Damrosch.
11 to 11:30—American Institute of Food Products.
11:30 to 11:40—"Painted Dreams"; Tonecasters; Leonard Salvo.
11:40 to 11:50—"Tune Tangles."
11:50 to 12—Good Health and Training: Dr. Edward Ryan, speaker.
12 to 12:30—Pat Barnes in "Jimmy and Maw." Sponsored by Swift & Co.
12:30 to 1—Luncheon Concert: Drake Concert Ensemble; Blackstone Musicians.
1 to 1:45—Executives' Club of Chicago: Gerald Wendt, speaker.
1:45 to 2—East and Dumke's "Sisters of the Skillet."
2 to 2:15—Edna Wallace Hopper's Beauty Secrets. Sponsored by Affiliated Products Company.
2:15 to 2:30—Luncheon Concert (cont.).
2:30 to 2:45—Women's Club: Allan Grant, pianist; Mrs. Martin Kent Northam, speaker.
2:45 to 3—Thompson's Baseball Menu: Cubs vs. Pittsburgh.
5 to 5:15—The Bookworm, George Pidot.
5:15 to 5:30—Kellogg's Singing Lady.
5:30 to 5:45—"Evening Time."
5:45 to 6—Little Orphan Annie. Sponsored by Ovaltine.
6 to 6:05—Flexies Pixies. Sponsored by Simplex Shoe Company.
6:05 to 6:20—Uncle Quin's Punch and Judy Show. Sponsored by Tastyeast.
6:20 to 6:30—Gruen Answer Man.
6:30 to 6:45—Goldenrod Dinner Dance.
6:45 to 7—Harold Teen. Sponsored by "Seventeen."

EVENING

7 to 7:05—Weather Forecast; Bulova Correct Time; W-G-N Orchestra.
7:05 to 7:15—D. S. Komiss Program.
7:15 to 7:30—Uncle Walt and Skeezix. Sponsored by Colgate-Palmolive-Peet Company.
7:30 to 8—"Out of Doors."
8 to 8:10—"Tune Tangles."
8:10 to 8:40—Quin Ryan's Rambles.
8:40 to 9—Old Masters.
9 to 9:30—National Tea Party.
9:30 to 9:45—The Super Suds Girls: "Clara, Lu 'n' Em."
9:45 to 10—"Interlude."
10 to 10:10—Tomorrow's Tribune.
10:10 to 10:20—Allan Grant, pianist.
10:20 to 10:30—Louie's Hungry Five.
10:30 to 10:45—Bulova Correct Time; Frostilla Weather Forecast; Walter Pontius, tenor; W-G-N Orchestra.
10:45 to 11:15—Ted Weems and His Trianon Orchestra.
11:15 to 12:30—Verne Buck's Drake Hotel Orchestra; Jimmy Green and His Orchestra.

KEN RAD
KEN-RAD DY-224

TUBE PRICES REDUCED at Lyon & Healy's

KEN-RAD CORPORATION is one of the oldest tube manufacturers—an organization that grew up with the radio industry. It has the experience and resources to make tubes of the finest quality and now gives radio owners the benefit of price reductions as high as 40%.

NEW PRICES
EFFECTIVE TODAY

KEN-RAD TUBES	WAS	NOW
224	$3.30	$2.00
227	2.20	1.25
245	2.00	1.40
280	1.90	1.40
230	2.20	1.60
231	2.20	1.60
232	3.30	2.30
235	3.50	2.20
281	7.25	5.00
250	11.00	6.00
210	9.00	7.00

Does Your Radio Fade? Does It Get Distance?

90% of radio troubles are due to faulty radio tubes. The *Acremeter* tests tubes before your eyes; shows every defect. Bring your tubes in today for free testing on the

ACREMETER

It takes the guess-work out of tube-testing. Come and see for yourself.

Exclusively at

LYON & HEALY

WABASH AVE. at JACKSON BLVD.

870 E. 63rd St. 4646 Sheridan Road
4047 Milwaukee Ave. 4710 Lincoln Ave.
Oak Park: 123 N. Marion St. Evanston: 615 Davis St.

OPEN EVENINGS

URE DRUGGIST
The PRIDE MARK of a Really Independent Druggist
See page 36 of this issue

A CATCH OR TWO

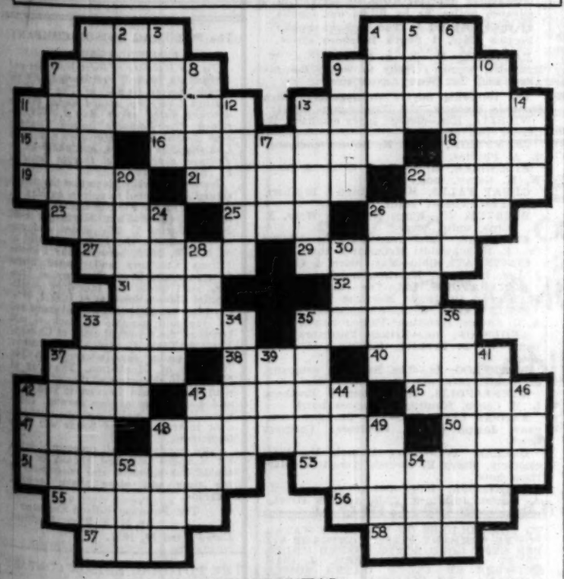

HORIZONTAL

1. Definite article
4. Sheep's cry
7. Rips
9. Dams in a river
11. Flag material
12. To quake
15. Conjunction
16. A wind from a certain direction
18. Cereal
19. Threefold
21. Child [Scot.]
22. Operatic solo
23. Face of a timepiece
25. Insect
26. Hemispherical head of a hammer
27. Inclines
29. S. Afr. antelope
31. Compete
32. Unity
33. Wrongful acts
35. To impede or bar [Law.]
37. A dagger of the Malayan Archipelago
38. Tooth in a gear
40. The swell of the sea as it breaks
42. Metal
43. S. Afr. colonists
45. Fly
47. And so forth
48. Male fallow deer
50. Arid
51. A ladderlike arrangement of troops
53. Art of handling troops
55. Long-necked wading bird
56. To scoop
57. To mature
58. Method

VERTICAL

1. Sensitive organ of a climbing plant
2. Head covering
3. Ireland
4. Beverage
5. Point
6. Fitted with latticework
7. Keyed
8. Person of superficial standards
9. Bird
10. Killed
11. Swat
13. Snatches
14. Number under nine
16. Greek letter
17. Bind
20. Resembling a birthmark
22. Colored like bronze
24. Dens
26. Trousers
28. Meshed fabric
30. The [Span. pl.]
33. The windpipe
34. Reject with contempt
35. Plume of the white heron
36. Something marvelous
37. Kind of sailboat
39. Across [poetic]
41. Riotous comedy
42. Confederate general
43. A gift
44. Metal refuse
46. Railways [abbr.]
48. Fruit of the blackthorn
49. Flatboat
52. Unit of work
54. Tree of the Philippines

YESTERDAY'S PUZZLE SOLVED

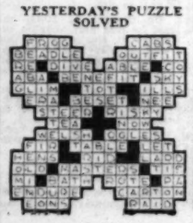

DEATH NOTICES

HANNA—William S. Hanna, April 16, 1931, beloved husband of Esther Hanna, nee Lester, fond father of Marion E., Washington M., and the late Frances Hanna and Mrs. Agnes Sharp. Funeral services at his late residence, 514 E. 34th-st., Saturday at 2 p. m., under the auspices of L. O. T., No. 57, Chicago True Blues, and Royal Black Preceptory, No. 15.

HUBBARD—Esther Olive Hubbard, nee Garrett, beloved wife of Bert H., fond mother of Bernard. Funeral Saturday, April 18, 2 p. m., at late residence, 4742 N. Washtenaw-av. Interment Montrose cemetery.

HYATT—Mrs. Lillian M. Hyatt, April 16, 1931, beloved wife of the late Harry W. Hyatt, fond mother of Mrs. Lillian Hamilton and the late Sadie Hyatt, sister of Robert J. Longmore of Chicago, Josephine E. Longmore and Mrs. Sadie Dittus of Maywood. Funeral services on Monday, April 20, at 2:30, at the Baptist Old People's home, Pine-st. at Fourth-av., Maywood, Ill. Interment Oakridge cemetery.

KESLER—Henry W. Kesler, April 16, 1931, age 67 years, fond father of Matilda, Edward, William, Elsie, Albert, and Mrs. Helen Stevens. Funeral April 18 at 2 p. m. at chapel, 5023 W. Chicago-av. Interment Concordia cemetery.

LATTMANN—Johanna Lattmann, April 16, 1931, at the home of her daughter, 1940 S. Sheridan-rd., Highland Park, Ill., wife of the late Adolph, beloved mother of Adolph Lattmann and Mrs. Amanda Blume. Funeral notice later.

LAVIN—Mary Lavin, nee Collins, beloved wife of Harry Lavin, daughter of Timothy J. Collins and the late Ellen, nee Hickey, fond sister of Emmett J., Nora E., Emma A., Jane Barrett and Mrs. Frank Roland. Member of Holy Cross court No. 153, W. C. O. F. Funeral from late residence, 3118 Devon-av., Monday, April 20, 9 a. m., to St. Timothy's church, Washtenaw-av., near Devon. Interment at All Saints', Washington, D. C., and Hartford, Conn., papers copy.

LARRANCE—George Larrance, April 15, 1931, late of 1117 Oakdale-av., beloved husband of Sidonia Larrance, nee Seewald. Funeral Saturday at 2 p. m., at chapel, 929 Belmont-av. Interment Rosehill cemetery.

MORF—Elizabeth Cleveland Morf, A. E. F. hospital, unit 12, and secretary of the Chicago committee on Red Cross nursing service. The members of the committee will attend as representatives of the nursing service of the Midwest division of the American Red Cross and the enrolled Red Cross nurses of the Chicago area.
EDNA L. FOLEY, Chairman.
ELIZABETH B. THOMAS, Vice Chairman
Chicago Com. A. R. C. Nursing Service.

MORF—Elizabeth Cleveland Morf of 3334 N. Kildare-av., beloved wife of Walter M., sister of Mary, Nettie and John B. Cleveland and Mrs. Charles Harlan, daughter of the late Hartley and Elizabeth Cleveland. Member of Jane A. Delano post No. 185, American Legion. Funeral Saturday, April 18, at 2 p. m., at funeral home, 4442-51 Irving Park-blvd. Interment Irving Park Boulevard cemetery.

MORRIS—Winifred Morris, beloved wife of the late Dominick Morris, at the residence of her son, John Morris, 1614 N. Newcastle-av. Funeral notice later.

MURRAY—John Pudner Murray, born Dec. 22, 1867, at 117 5th-st., Aurora, Ill., husband of Lorena, father of Bernice, Janey, Jack, and Harry. Services Friday, April 17, at 1:30 p. m. at Boyle funeral home, Downer-pl., Aurora, Ill.

NELSON—Wendla C. Nelson, April 15, 1931, at her residence, 6129 N. Hermitage-av., beloved wife of S. John Nelson, dear mother of Bertha I. Peterson, Jennie E. Butler and Lillian G. Zauder. Funeral at residence Saturday, 2 p. m. Services at Memorial Park cemetery chapel, 3 p. m. Interment Memorial Park. Longbeach 5147.

NILSON—August Nilson, April 16, 1931, beloved husband of Emma, nee Ostergren, fond father of Mrs. Ethel Westerberg, Mrs. Olga Wildeman, Mrs. Lillian Lenz, and Gladys Nilson, brother of Andrew, Alfred, Albin, and Nils, and Mrs. O. Werner. Funeral Saturday, April 18, at 2 p. m., at Bethany Methodist Episcopal church, cor. Ashland and Winnemac. Member of Edgewater lodge, No. 901, A. F. & A. M.; Oriental consistory, Medinah Shrine, and Medinah Country club. Remains at chapel, 3154 N. Clark-st. until 1 p. m. Saturday.

O'DONNELL—Rena M. O'Donnell, April 15, daughter of the late Timothy J. and Mary O., and beloved sister of Mary, Thomas, Matthew, Margaret, and Susanne. Funeral Saturday at 9:30 a. m. from late residence, 4846 Sheridan-rd., to St. Thomas of Canterbury church, where solemn requiem high mass will be celebrated. Interment Mount Olivet.

RAAP—Helena K. Raap, beloved wife of Ferdinand, fond mother of Arthur, Joseph, and Edward. Funeral Saturday, April 18, at 9:30 a. m., from late residence, 5479 Greenwood-av., to St. Thomas the Apostle church, 5478 Kimbark-av. Interment St. Maria.

REILLY—John T. Reilly, beloved husband of Julia, nee Smith, loving father of Mrs. A. J. Sauer, Terrence, Dr. John J., brother of the late Rev. Michael Reilly and brother-in-law of the Rev. Thomas Smith and the late Edward. Funeral from late residence, 5037 W. Adams-st., Saturday at 9:30 a. m. to Resurrection church. Interment Mount Carmel. Member of Policemen's Benevolent association and Holy Name society, Resurrection parish.

ROCHE—John W. Roche, beloved husband of Annie, nee Linane, son of the late John and Ellen, fond father of John C. and the late Mary Elizabeth, brother of Sister M. Geraldine, B. V. M., Charles J. and the late Thomas H. Funeral Saturday, April 18, at 9:15, from funeral home, 4817 Madison-st., to St. Sylvester's church. Interment Calvary. Member of Holy Name society, Chicago Journeymen Plumbers P. and B., local 130, Worcester, Mass., papers please copy.

SAPERSTEIN—Hyman Saperstein, late of 2638 N. Mozart-st., husband of Anna, father of Louis H., Edward H., Sadelle, and Cherry, stillbirth. Funeral Friday, April 17, 1931, from chapel, 3021 Fullerton-av.

SCHWARZ—Charles F. Schwarz, late of 7065 N. Hilldale-av., beloved husband of Emma L. Schwarz, nee Rudowsky; fond father of Nona and Spencer. Funeral services Saturday at 2 p. m. at funeral home, 6950 N. Clark-st. Interment Rosehill.

SENN—Margery L. Senn, April 15, at her residence, 1742 Astor-st., beloved wife of Dr. William N. Senn, mother of Dorothy and Barbara Senn. Services at Holy Name cathedral, Friday, April 17, at 10:30 a. m. Kindly omit flowers. Interment private.

SHERGOLD—Mrs. Anna Cook Shergold, April 16, wife of the late Henry R. Shergold, mother of Mrs. Mae Clingman and Mrs. Alice Scholl. Funeral notice later.

SINCLAIR—Sarah C. Sinclair, beloved wife of the late William J., fond mother of Mrs. Mabel Sinclair Neill of Oak Park. Funeral services at her late home, 3317 Maypole-av., Saturday, April 18, at 2:30 p. m. Interment Forest Home.

SMITH—Josephine R. Smith, wife of the late Frederick H., beloved mother of Arthur F., Mary E., and Milo A., at residence, 345 W. Marquette-rd., Wednesday, April 15. Services at Englewood Presbyterian church, 64th and Yale-av., Friday at 2 p. m. Remains at chapel, 816 W. 63d-st., until Friday noon. Interment Fairmount.

STIENING—Emil William Stiening, beloved husband of Helen Shafer Stiening, brother of Erich and Mrs. Marie Halfter, suddenly at Clearwater, Fla. Services at 2 p. m. Saturday at chapel, 6110 Cottage Grove-av. Interment Evergreen.

SUTCLIFFE—Newton E. Sutcliffe, April 16, 1931, at Gary, Ind., brother of Dr. Harry W. Sutcliffe, Chicago. Services Saturday afternoon, April 18, at 2 o'clock at chapel, 118 N. Hale-av., Wheaton, Ill.

THEURER—Peter S. Theurer, April 16, at his residence, 232 E. Walton-pl., beloved husband of Ilma C. Theurer, father of Ilma J. and John Peter Theurer. Services at Graceland cemetery chapel Saturday, April 18, at 10 a. m. Kindly omit flowers.

TERBELL—Joseph Bodine Terbell, April 15, at his home in New York City, beloved husband of Gladys Green Terbell and father of Joseph B. Jr. and Thomas G. Terbell. Funeral services at St. James' church, Madison-av. and 71st-st. on Friday, April 17, at 2 o'clock. Interment private.

TURNER—Frank A. Turner, April 16, late of 6425 N. Oakley-av., beloved husband of Anna K. Turner, fond father of Carl and Arnold, brother of Mrs. Jennie Anderson of Oak Park. Funeral Saturday, 1:30 p. m., from chapel, 3176 N. Clark-st. Interment Ridgewood. Member of Drake lodge No. 3, I. O. V.

VAN BENTHUSEN—J. W. Van Benthusen, at residence, 7408 South Shore-dr., beloved husband of Genevieve, son-in-law of J. L. Hutches. Funeral services Friday, 3 p. m., at chapel, 2700 E. 75th-st., at Coles-av. Interment Marble Rock, Ia.

YAFFE—Benjamin Yaffe, late of 4851 Forsythe-av., East Chicago, Ind., age 53 years; beloved husband of Anna, nee Cohen, fond father of Harold, Max and Ruby, beloved son of Lena and the late Moses, fond brother of Mike, Max, Joe, Mrs. Grace Ferman, and Mrs. Rose Counselbaum. Funeral Friday, at 12 noon, from chapel, 3123 W. Roosevelt-rd., to Temple Judea cemetery, Jewish Waldheim, Springfield, Ill., and St. Louis, Mo., papers please copy.

HOW MUCH WILL IT COST?
Promptly answered by prices on every item. Complete funerals as low as $110.

CHICAGO STOCK MARKET PRICES SHRINK AGAIN

But News of Business Is Improved.

BY THOMAS FURLONG.

While stocks continued to sag on the Chicago exchange yesterday reassuring notes on current business were contained in the day's news.

The earnings of the Abbott Laboratories for the first quarter of the year were approximately $195,000 after all charges but before federal taxes. The earnings are about 18 per cent more than the combined net earnings of Abbott and the Swan-Meyers company in the first quarter of 1930. The two firms were consolidated last year under the Abbott name.

When the directors meet late this month it is expected that the regular quarterly dividend will be declared, with the possibility that an extra may be voted later in the year. The first quarter earnings cover dividend requirements by an ample margin.

Acquires New Contracts.

In reporting to stockholders of the Standard Dredging company on 1930 operations, President B. A. Perry offered the information that the company has acquired new contracts amounting to more than $4,000,000 since the first of the year. Business of the company is improving, he added.

As had been indicated in the earlier action of directors in passing the preferred dividend, the company's business last year made a poor showing in contrast with the preceding year. President Perry reported that the net loss for 1930 was $745,787. Cancellation of some contracts together with nonrecurring expenses combined to make the poor showing, he pointed out. In 1929 the company earned net profits of $1,093,469. The current position of the company was weakened during the period the balance sheet shows. As of Dec. 31 the company had current assets of $3,800,000 and current liabilities of $3,300,000.

The Central Public Service corporation reports that during March the sale of $4 preferred stock to customers reached a new monthly record of 20,373 shares. About 27 per cent of the outstanding $4 preferred stock is now owned by customers, it was stated.

May Entail Financing.

It is believed that the acquisition of the Gary Heat, Light, and Water company by Midland United company will entail some new financing by the latter concern. As a subsidiary as of the United States Steel corporation, the Gary utility had only a small capitalization.

Swift International, which has distinguished itself marketwise this year by virtue of the faborable showing in 1930, was under some pressure yesterday. The stock has had the advantage of earnings which amply covered dividend requirements. It is now on a $3 annual basis.

Chicago Curb Exchange Stocks

Chicago curb stocks were dull and lower yesterday. Corporate Trust Shares were unchanged. Chain Stores slipped a point, while De Forest and Photocolor declined fractionally. Hammond Clock advanced nearly a point.

	Sales.	High.	Low.	Close.	Prev. close.
Allegheny Gas	200	2½	2½	2½	2½
Am Brit & Cn	200	2⅝	2½	2½	2⅝
Amer Corp w	100	⅝	⅝	⅝	¼
AmSupPet Del	900	13¾	13½	13½	14
Ark Nat Gas	400	5¼	5	5	5¼
Ark Gas A	300	5¼	5¼	5¼	5¼
Assoc Gas A	300	20⅝	20¼	20⅝	21
Burco war	100	⅝	⅝	⅝	⅝
Canad Marconi	800	3¼	3	3	3¼
Chn Strs Dev	100	2	2	2	3
Chi Rap Trans	100	7⅞	7⅞	7⅞	7⅞
Cities Svc pfd	50	83⅝	83⅝	83⅝	84
Corp Tr Shrs	1,400	5⅞	5⅝	5⅝	5⅝
Curtiss Airpts	100	1½	1½	1½	1½
De Forest Rad	1,900	6½	6	6¼	6⅝
Det Aircraft	600	2⅝	2⅝	2⅝	2⅝
Dubilier Cond	100	3¼	3¼	3¼	3¼
Elec Sh Hold	100	15½	15½	15½	15½
Empire Corp	100	1⅝	1⅝	1⅝	1⅝
Ford Mot Ltd	500	14⅝	14⅝	14⅝	14⅝
Fox Thea A	500	4	3⅞	4	4
Hall Lamp	100	7½	7½	7½	8
Hammd Clock	150	38⅝	35	38⅝	38
Harr Or Huts	100	1	1	1	1
Ind Pipe L	50	16	16	16	16½
Ind Ter Oil B	100	14½	14½	14½	15⅝
Int Rustless Ir	200	⅛	⅛	⅛	⅛
Kel Ins Mines	100	1½	1½	1½	1½
Leaders B	100	6	6	6	6
Do C	100	5⅝	5⅝	5⅝	5⅝
Leonard Oil	300	⅞	⅞	⅞	⅞
M-E PL vtcB	200	⅛	⅛	⅛	⅛
NatSPwr Sec	100	18½	18½	18½	18½
Nia Hud Pow	500	12½	12½	12½	12½
Pandom Oil	600	⅛	⅛	⅛	⅛
Photocolor	600	⅛	⅛	⅛	⅛
Reliance Mgt	100	5	5	5	5
Rosewell Pfd	600	2⅝	2⅝	2⅝	2⅝
Sel Inc Shares	500	7⅝	6⅞	7⅝	7⅝
Std Oil Ind	330	30¼	30¼	30¼	30¼
Std Oil Kr	300	20¼	20	20	20¼
StudebSHrs C	100	4½	4½	4½	4½
Trus Bos Shrs	100	47	46½	47	47
UnGasCorp w	300	3	2⅞	2⅞	2⅞
Wittbold Sec	50	6⅝	6⅝	6⅝	6⅝

Total sales, 15,900 shares.

BONDS.

$ CltSvc5½c	$1 deb	77⅞	77⅞	77⅞	78

INVESTMENT TRUSTS

[Quoted by Smith, Burris & Co.]

	Bid.	Ask.		Bid.	Ask.
ABC scr D..	6½	6	Represent	14⅝	15⅝
Do E	8⅝	8⅝	Repub Tr	7⅞	7⅞
All Amer	8⅝	9¼	Sel Amer	1⅝	1⅞
Am Comp Tr	6⅞	7⅞	Sel Inc	6⅝	7¼
Am Inv Tr.	3⅝	5⅝	Sh Term Tr	2⅝	3½
Basic Ind.	5⅞	6⅝	So Trask	24¼	25½
Br Type Inv	5⅝	6⅝	Stand Am Tr	6⅞	7⅞
Conswith	7½	7⅞	Sup Corp A	6⅝	7½
Corp Tr	5½	6½	Do B	6½	6⅞
Cumul Tr	7½	7⅞	Do C	10⅝	11
Tr A-17	17½	18	Do D	10	10½
Do B	14	14⅝	Do E	6½	6⅞
Do C	5⅝	6⅝	Tr S O A	5⅝	7
Int Inv Tr.	12	14	Do B	5⅝	6⅝
Div Tr A	14⅝	15½	Tr St Inv C	4	4½
Do B	15⅝	16½	Do E	4	4½
Fix Tr Oil	4⅝	5⅝	Trstd Am Bk	7⅞	8
Fund Tr A	7	7½	2 Yr Tr A	22⅝	24⅝
Do B	7⅝	7⅞	Do B	4½	4⅞
Incorp In T.	35⅝	37⅝	Un Sve Tr A	5⅝	5⅝
Leaders A	7⅝		Do B	5	5⅝
Do B	5⅝	6	Do C	6⅝	6⅝
Do C	5⅝	6⅝	USELP A	30⅝	32⅝
Low Priced	7⅝	7⅞	Do B	7⅞	8
Major Corp	8⅝	9⅝	Universal	5⅝	6⅝
Mass Inv	31⅝	33⅝	US P Sec	14⅝	15¼
Nat Ind	6⅝	6⅝	Un Sts A	7	
Nat Trust	11	11⅝	Do 3d C	12⅝	13½
Nat Un Am	4⅝	5	Do H	5⅝	
No Am Tr	9⅝	10⅝	Do F	9½	10½
No Am Tr.	5⅝	6⅝	Do Y	6⅝	6⅝
Pow & Rail	9⅝	10⅝	Wall St	5	6
Rail Int pf	30⅝	32⅝			

LAND BANK BONDS

[Quoted by National City company:]

Int. rate.	Maturity.	Bid.	Ask.
4	November 1, 1957-37	86	89
4	May 1, 1958-38	86	89
4½	July 1, 1956-36	88	90
4½	January 1, 1957-37	88	90
4½	May 1, 1957-37	88	90
4½	November 1, 1958-38	88½	90½
4½	December 1, 1959-39	100⅝	100⅝
4½	May 1, 1942-32	93	95
4½	January 1, 1943-33	90½	94
4½	January 1, 1953-33	91	93
4½	July 1, 1953-33	91	93
4½	January 1, 1954-34	92½	94½
4½	January 1, 1955-35	93	95
4½	July 1, 1955-35	95	97
4½	January 1, 1954-34	95	97
4½	July 1, 1954-34	95	97
5	May 1, 1941-31	99	99⅝
5	November 1, 1941-31	99	99⅝

NEW · YORK · CURB · TRANSACTIONS

Thursday, April 16, 1931.

Shares sold today ..... 432,000 Total sales 1931 to date.....40,835,900
Year ago ..... 1,125,100 Total sales 1930 to date.....80,807,600

	Sales.	High.	Low.	Close.	Net chge.
A					
Aero Sup A..	100	8	8	8	-½
Do B	400	2⅝	2½	2⅝	-½
Acme Wire vtc	100	10¼	10¼	10¼	....
Acolian Pr pfd	50	56	55⅝	56	+1
Affil Prod	600	21⅝	21	21	-⅝
Agfa Ansco ..	1,200	16⅝	15¾	16¼	-⅛
Aluminoth Mfg	200	10	10	10	....
Ala Pow 6% p	100	103¼	103	103¼	....
Allegh Gas ...	300	2½	2⅜	2½	....
Allied Avi ww	100	¾	½	¾	....
Alum Co Am	930	159½	157⅛	158	-⅛
Do pfd	100	109¼	109¼	109¼	-⅛
Am Austin Car	100	1	1	1	....
Am Br Bov B	200	4⅝	4⅝	4⅝	-⅝
Am Brit	300	2⅝	2½	2½	-⅛
Am Cigar	50	69½	69½	69½	....
Am Cit P&L A	200	37	36⅝	37	....
Do B	1,300	7⅞	7½	7⅞	+⅛
Am Com P A.	2,800	15⅝	14⅝	15	-½
*Do 7% pfd	25	85	85	85	....
Am Cyan B ...	3,600	8⅝	8⅛	8⅛	-⅝
Do A	100	11⅝	11⅝	11⅝	....
Am Dept Str.	600	2	1⅞	2	+⅛
Am Equities ..	900	5	5	5	....
Am Inv B ..	100	5⅞	5⅞	5⅞	-⅝
Am Fgn P war	2,100	22¼	21½	21⅝	-⅛
Am Fdrs	400	3⅝	3⅝	3⅝	-⅛
Am Gas & El..	1,500	74½	74	74	-½
Do pref	100	109¼	109¼	109¼	-½
Am Lt & Trac.	600	49	47⅞	47⅞	-⅝
Am Maraicaibo	200	1	1	1	....
Am St P Ser A	100	20	20	20	....
Am Sup Pow	15,000	14	13½	13½	-⅛
Am Utd B pf	1,200	3⅝	3⅝	3⅝	-⅛
Do pfd	100	27	27	27	-⅝
Am Yvette ...	3,000	5⅞	5½	5⅞	-⅝
Ang-Chil C Nit	800	10⅝	10	10	-⅝
Appala Gas ..	2,000	6¼	6	6¼	-⅛
Ark Nat Gas..	1,800	5⅛	5	5	-⅛
Do A	4,400	5½	5	5½	-⅛
Do pfd	100	6⅝	6⅝	6⅝	....
Asso G&E ...	1,700	20⅝	20¼	20⅝	-½
As D&P 5% pf	10	89	89	89	....
Do war	2,500	⅝	⅝	⅝	....
Do deb rts..	100	4⅛	3⅞	3⅞	....
Do pilot ctfs	25	80	80	80	....
Asso Rayon ..	100	3⅛	3⅛	3⅛	-⅛
Do pfd COD..	100	59⅝	59⅝	59⅝	+⅛
Atlas Util	1,300	6	6	6	....
Do pfd	100	7⅝	7⅝	7⅝	....
Atl Sec Corp..	100	11	11	11	....
Via Corp Am.	700	28⅝	27⅝	28	....
B					
Bab & Wilcox.	100	108	108	108	....
Bahia Corp....	100	1⅝	1⅝	1⅝	+⅛
Do pfd	100	2½	2½	2½	-⅛
Bon Ami Ind.	200	16⅝	16⅝	16⅝	-⅛
Benson Hed pd	100	13	13	13	....
Blue Ridge Co.	1,700	4⅝	4⅝	4⅝	-⅛
Do cvt pfd ..	600	37	36½	36½	-⅝
Bohack Co	100	71⅝	71⅝	71⅝	-1⅝
Brown & Lt 2	2,700	20⅝	20½	20½	-⅛
Brit Am Oil...	100	10⅝	10⅝	10⅝	+⅛
Brit Am Tob B	200	20⅝	20⅝	20⅝	....
Buckeye P Line	100	50	50	50	+1
Bulv Watch pf	100	25	25	25	-1
Burco Inc war	100	⅝	⅝	⅝+	⅛
C					
CAMCo vtc ..	200	⅜	⅜	⅜	....
Can Mar Wire	7,800	3⅛	3	3	-⅛
Cent States Pwr	300	1¼	1¼	1¼	-⅛
Carnation Co.	100	24⅝	24⅝	24⅝	....
Cen P Ser Del	300	17⅛	16	16	+1
Cen Hud G&E.	400	26½	26	26	-⅝
Centrif Pipe ..	200	6⅝	6⅝	6⅝	-⅝
Cent Sts, Elec..	4,700	10⅝	10¼	10⅛	-⅛
Do cvt pfd ..	125	60	60	60	....
Cen P Ser A..	2,000	16⅝	16	16	-½
*Cent S W Util	100	20	20	20	....
Chat Ph Allied	1,100	14⅝	14⅝	14⅝	-⅛
Cleve Pt Il ...	800	49½	49	49	-⅛
Chesebrro Mfg	100	129½	129½	129½	....
Chain Strs Dev	100	2	2	2	-⅛
Cities Serv ...	27,400	17⅝	17	17	-⅝
Do pfd	300	83⅝	83⅝	83⅝	-⅛
Do Pow 6% p	100	82	82	82	....
Cloud Neon Li	100	7	7	7	+⅝
Columb Synd..	700	¼	¼	¼	....
Colum Oil &G	1,100	4½	4	4	-½
Com & S war.	2,200	2½	2	2	....
Cmwth Edis ..	10	235⅝	235⅝	235⅝+	⅝
Comwth Tunnel	200	⅝	⅝	⅝	....
Cons Ai Tr war	100	⅝	⅝	⅝	....
Cons Cop Min.	800	3	3	3	....
Cons Dairy Pr	100	6⅝	6⅝	6⅝	-⅛
Cons G&E Balt	300	92⅝	92	92	-1⅝
Cons Gas Ut A	200	16½	16½	16½	-⅛
Cons Shr cvtpf	250	31⅛	30⅝	30⅝	-⅛
Con Bessemer.	300	11	10⅝	10⅝	-1
Cord Corp ...	18,500	13⅝	12⅝	12⅝	-⅝
Cor & Rey p A	200	45⅝	45	45	-3
Courtaul'd Ltd.	200	8	8	8	-⅛
Creole Synd ..	800	2⅝	2⅝	2⅝	-⅛
Cresson Gold ..	100	⅞	⅞	⅞	....
Crock & Wh'r.	1,400	12⅝	11½	12	+⅛
Curtis R Airp.	100	4	4	4	....
Curt We war..	700	½	½	½	....
Cusi Mexican..	1,400	⅝	⅝	⅝	....
D					
Darton Air ...	8,400	1⅛	1	1⅛	-⅛
Davenpt Hose	400	17⅛	17	17	-⅛
Decra & Co...	600	28⅛	28⅛	28⅛	-⅛
De Forest Rad	4,800	6⅛	6⅛	6⅛	-⅛
Det Aircraft ..	2,900	2⅝	2⅝	2⅝	....
Douglas Aircr	500	20⅝	20⅝	20⅝	-⅝
Douglas Sh pf	25	38	38	38	....
Dresser Mf B.	200	24⅛	24⅛	24⅛	-⅛
Driver Harris.	900	31	28½	28½	-2½
Duke Power ..	25	123½	123½	123½	-1⅝
Duquesne Gas	2,200	3⅛	2⅞	3	....
Durant Motors	3,000	2½	2⅜	2½	....
E					
*E States P B	200	17⅝	17½	17½	-⅛
El Bond & S.	53,900	46½	45⅝	45⅝	-⅝
Do pfd	600	108	107⅝	107⅝	....
*El Pow Assn	200	15⅛	15⅛	15⅛	-⅝
Do A	1,200	15½	14⅝	14⅝	-⅝
El P&L opt w	1,600	28⅝	28	28	-1
Em G&F8%p	600	87⅛	85⅝	85⅝	-3
Emp P Ser A.	100	3½	3½	3½	-⅛
Eureka Pipe..	100	31	31	31	+2
Euro El ch rts	600	2⅝	2⅝	2⅝	....
Evans W Ld	100	1⅝	1⅝	1⅝	....
F					
Fandango Ltd	200	½	½	½	....
Federal Can..	100	3⅛	3⅛	3⅛	....
Fed M Can A	800	24	23⅝	23⅝	-⅝
Do B	100	35⅛	35⅛	35⅛	....
Ford Mot Ltd	4,400	14⅝	14⅝	14⅝	....
Foremost D P	400	⅝	⅝	⅝	....
Foremost Fab	400	2½	2	2	-1½
Fox Thea A..	1,100	4	3⅞	4	....
Franklin M Co	100	5½	5½	5½	-⅝
G					
Gen Aviation.	400	8⅝	8⅝	8⅝	-⅛
Gen El Eng pf	400	10⅝	10⅝	10⅝	....
GG&SR%cvpB	50	70	70	70	-⅛
Gen Th cv pf	1,900	20⅝	19⅝	20	....
Gen Water B	600	21½	21½	21½	....
Gerrard Co ..	1,100	7	6⅝	7	+1⅛
Glen Alden C	500	40	39⅝	40	....
*Globe Und ..	700	8	8	8	-1
Golden C Min	200	1⅛	1⅛	1⅛	....
Goldman Sa'h 1	13,600	8⅝	7⅝	7⅞	-1
Graymur Corp	200	26⅛	26⅛	26⅛	....
Groc St P Inc	100	5	5	5	-⅝
Grt A&P 1st p	10	120	120	120	....
Gulf Oil Pa..	900	60	59⅝	59½	-⅛
H					
Hamil Gas vtc	600	5⅝	5⅝	5⅝	-⅛
Happi C Inc	100	⅝	⅝	⅝	....
Hazeltine Cor.	300	22	21	22	....
Hecla Min ...	800	6⅝	6¼	6¼	-⅛
Hel Rubenstein	200	31	31	31	....
H Wall G&W	1,500	7½	7	7½	-⅛
Hollinger G M	800	8⅛	8⅛	8⅛	....
Hud Bay M&S	100	5⅝	5⅝	5⅝	....
Humble O&R	700	54½	54⅝	54⅝	-⅛
Hydro El Sec.	1,100	23½	23	23	....
I					
Ill P&L 6% p	25	94	94	94	-⅛
Imp Oil Can..	4,400	14⅛	13⅞	14⅛	-⅛
Ind T I Oil B	200	14⅛	14⅛	14⅛	....
Indust Fin pf	25	54	54	54	....
Insull Utilities	100	34½	34½	34½	-⅛
Intercont'l A	1,300	⅛	⅛	⅛	....
Int Cigar Mch	200	42	41	41	....
Inter Petrol ..	6,700	12⅛	12	12⅛	....
Inter S Raz B	200	13	12⅞	13	+1
Inter Util A..	300	4⅝	4⅝	4⅝	....
Do B	2,400	8⅛	8	8⅛	-⅛
Do war new	100	3⅝	3⅝	3⅝	-⅛
Inter Text Bk	50	18	17⅞	18	....
Inter St Hosi	100	5	5	5	....
Inter St Eq pf	300	31⅛	31⅛	31⅛	-⅛
Irving Air Ch	200	10½	10½	10½	....
Ital Superpw.	300	4⅝	4⅝	4⅝	-⅛
K					
Kirby Petrol .	100	⅝	⅝	⅝	....
Klein (DE) Co	100	14	14	14	....
Kolster Brands	200	1⅛	1⅛	1⅛+	⅛
L					
Lakey F & M	100	2⅝	2⅝	2⅝	....
Lefcourt R C n	300	11¼	11	11	....
Lehigh Coal N	100	23½	23½	23½	....
Leonard Oil .	400	⅝	⅝	⅝	....
Lib McN & L	300	12	11⅝	11⅝	....
Lone Jel Lt pf	20	111⅛	111⅛	111⅛	+⅛
Louis E L Ex.	900	1⅛	1⅛	1⅛	....
M					
Marcal Syndi	1,400	⅞	⅞	⅞	....
Mangel Strs ..	200	3⅝	3½	3⅝	....
Mangr Oil ..	200	5	5	5	....
May B Co rts	6,700	⅛	⅛	⅛	....
Do A	1,300	5	4⅝	4⅝	-⅛
McNarr Strs..	400	8⅝	8½	8½	-⅛
Meata Mach ..	100	35	35	35	-⅛
Mel John ...	200	101⅛	101	101	-1
Memphis N G	400	10	10	10	-⅛
Mesabi Iron .	100	1	1	1	-⅛
Metal Min ...	200	1⅞	1⅞	1⅞	....
Mex Otho ...	100	3⅛	3⅛	3⅛	....
Mt St Pel vt B	100	1	1	1	....
Mt W Util ..	500	20⅝	20⅝	20⅝	....
Mid States....	1,000	22⅝	21⅛	21½	-1⅞
Miss Riv Fuel.	100	7⅞	7⅞	7⅞	....
Mies Gold M..	2,100	⅛	⅛	⅛	....
Mod Ker P A..	2,500	6⅝	6¼	6⅝	-⅛
*MRPw 1st pf	275	103½	103½	103½	....
Montecatini rts	200	⅛	⅛	⅛	....
Mountain Prod	100	4⅛	4⅛	4⅛	....
N					
Nat Am Inc..	500	3⅝	3½	3⅝	....
Natl Aviat ..	1,100	7	6⅞	7⅛	-⅛
Nat Bond Sh.	200	34½	34½	34½	-1
Natl Fam Str.	200	4⅝	4⅝	4⅝	-⅛
Nat F & G...	1,500	23	22½	23	....
Natl Investors.	700	5½	5½	5½	....
Natl Rub Mch.	100	3⅝	3⅝	3⅝	....
Nat S Ter Sec	1,100	18⅝	18⅝	18⅝	....
Nat Un R Cor.	300	3⅝	3½	3⅝	-⅛
*Neisner pfd..	25	58½	58½	58½	....
NEnePow pf..	10	84⅝	84⅝	84⅝	....
N J Zinc new.	100	45	45	45	-⅝
Newmont Min..	400	43⅝	43½	43½	....
Nia S of M D.	200	8⅝	8⅝	8⅝	-⅛
N Y Steam Cor	100	76⅝	76⅝	76⅝	-⅛
NYTel6½% pf.	50	116	116	116	....
N Y Transit...	10	10⅝	10⅝	10⅝	-⅛
Nia Hud Pow.	5,200	12½	12	12½	....
Do A war...	1,100	2½	2	2½	-⅛
Do B war...	200	5⅝	5⅝	5⅝	-⅛
Do C war..	900	2⅝	2½	2½	....
Nipissing Min.	200	1⅛	1⅛	1⅛	....
Noranda Min.	2,000	24⅛	23⅝	23½	-⅛
Nor A Avia ws	1,500	1⅛	1⅛	1⅛	-⅛
Nordon Corp..	300	⅞	⅝	⅝	-⅛
NEuro A Cor.	500	1⅛	1⅛	1⅛	-⅛
N W Yeast...	50	143½	140	140	....
Nor St Pow A	200	138⅝	138	138	-1
Do 6%	30	98	97⅝	97⅝	-⅛
O					
Ohio Copper..	1,000	⅝	⅝	⅝	....
Ohio P S pfd.	10	106½	106½	106½	....
Oil Stocks A..	200	3½	3½	3½	....
Outboard B ...	100	2⅝	2⅝	2⅝	-⅛
P					
Pandem Oil...	100	⅝	⅝	⅝	....
Pantepec O V..	100	1⅛	1⅛	1⅛	-⅛
Paramount Cab	400	3	2⅞	2⅞	-⅛
Parker Rst pf.	700	88⅛	87	87⅛	-2⅛
Penn Road Cor	1,100	6⅝	6⅛	6⅛	-⅛
Penn W & P..	200	65	65	65	....
Perryman Elec	600	3⅛	2⅞	3	....
Petrol Co wars	100	⅛	⅛	⅛	....
PeoplesLPw A	300	21	21	21	-1
Phoenix S Cor	1,200	1⅛	1⅛	1⅛	....
Do pfd	100	26	26	26	....
Pilot Radio...	4,400	19⅛	18⅝	18⅝	-⅛
Pitts Plate G.	100	40	40	40	-⅛
Pitney B new.	600	8	7⅞	7⅞	-⅛
Pitts L E Ry.	50	109	109	109	-1⅛
Plymouth Oil.	500	11⅛	10⅞	11	-1
Premier Gold..	900	⅛	⅛	⅛	....
Prod Roy.....	200	2⅝	2	2	-⅝
Pub Ser Okla.	100	104⅝	104⅝	104⅝	....
Prudential Inv.	1,500	12⅛	12	12	-⅛
Do pfd	10	99	99	99	....
Pub U H pfd..	700	34⅝	34	34	....
Do x war...	1,200	4⅝	4½	4⅝	-⅛
Do war....	3,500	1	⅞	1	....
Pure O 6% pf.	10	76⅝	76⅝	76⅝+	1⅝
R					
RainbowLPr A	400	2	1⅞	1⅞	....
Reykarn Co...	600	2⅝	2⅝	2⅝	....
Reliable Strs..	300	7⅝	6⅝	6⅝	....
Reliance I Cor.	800	5	4⅝	4⅝	....
Reynolds Inv..	300	⅝	⅝	⅝	....
Roosevelt Field	200	2⅝	2⅝	2⅝	....
Rossia Int....	300	3⅛	3½	3⅛	....
S					
SafetyCH&L ..	25	79½	79½	79½+	1½
St Regis Paper	1,100	17	16⅛	16⅛+	⅛
Saxet Co.....	2,900	12⅛	11⅞	12⅛	-⅛
*Salt Creek Pr	300	6⅝	6⅝	6⅝	....
Schulte Un pf	200	⅝	⅝	⅝	....
Seaboard Util.	200	4⅛	4⅛	4⅛	-⅛
*Seeman Bros.	100	36	36	36	....
Segal L & H..	100	6⅝	6⅝	6⅝	-⅛
Seiberling R ..	300	5⅛	5	5	-⅛
Selected Indust	1,800	4⅝	4⅝	4⅝+	⅛
Do pfd.....	1,600	66	65⅛	65⅛	-⅛
Do full pd ct	800	66⅝	66½	66½	-⅛
Sentry S Co...	300	1⅝	1⅝	1⅝	....
*Seton Leath..	15	15	15	15+	⅛
Shattuck D..	200	4½	4⅝	4⅝	-⅛
Shenandoah C.	300	6⅝	6⅛	6⅛	....
Do cv pfd..	300	33½	33	33	-⅛
Sherwin Wms.	100	62⅛	62⅛	62⅛+	⅛
Singer Mfg...	10	315	315	315	....

BROKERS' LOANS SHOW ADVANCE OF $27,000,000

Payments of Taxes Clew to Gain.

BY O. A. MATHER.

It used to be that a man borrowed from his bank when he needed money for tax payments. But in the last few years of wide investment and speculation, many men are about as likely to borrow from their brokers, using either securities owned outright and held on margin in their accounts. The brokers, in turn, borrow at the banks.

This appears to be the clew to an increase of $27,000,000 in brokers' loans in the last week, as reported by the federal reserve board yesterday. There wasn't any upturn in stock market prices to account for the increase in loans, but the New York state income taxes were payable and Chicago real estate taxes are in process of collection.

Credit Demand Slackens.

Brokers' loans now total $1,349,000,000, which is considerably less than half of the total of $4,125,000,000 a year ago. In fact, the comparative decrease is $2,276,000,000. But the stock market was having its ill fated rally a year ago, whereas recently it has shown a declining tendency in prices. The detail of the current report shows that the New York banks increased their own loans by $47,000,000, while the interior banks and nonbanking lenders withdrew $14,000,000 and $6,000,000 respectively.

The demand for credit for commercial purposes from the country's banks slackened perceptibly in the last week, according to the weekly statement of the federal reserve system. The member banks reduced their borrowings from the reserve banks by $10,581,000, bringing total borrowings down to $121,004,000, and the reserve banks reduced their holdings of bankers' acceptances by $40,250,000. Their holdings of government securities held steady.

Deposits Expand.

Deposits of the reserve banks expanded $36,317,000 and their note circulation rose $10,573,000. Their gold and total reserves increased $10,837,000 and $8,160,000, respectively, and the ratio of reserves to liabilities rose to 84.6 per cent, compared with 83.8 per cent last week. Gold continued to flow to this country during the week, with imports of $7,965,000 and no exports or change in gold earmarked for foreign shipment.

The New York Federal Reserve bank made no change yesterday in its 2 per cent rediscount rate. Its report showed a decline of $8,611,000 in member bank borrowings, bringing the total down to $36,144,000. The reserve bank reduced its holdings of bankers' acceptances by $32,993,000 but maintained its government securities. Deposits declined $13,731,000. Reserves increased $12,089,000 but the reserve ratio sagged to 84.6 per cent, compared with 85.9 per cent a week ago.

The report of the Chicago reserve bank showed an increase of $715,000 in borrowings of the member banks, bringing their total to $12,350,000. On the other hand, the reserve bank reduced its holdings of bankers' acceptances by $2,983,000, but made no change in government securities. Deposits declined $4,482,000. Reserves expanded $11,912,000 and the reserve ratio rose to 85.6 per cent, compared with 84.4 per cent a week ago.

Bank to Finance Foreign Trade Soon to Be Opened

[Chicago Tribune Press Service.]

New York, April 16.—Plans for a new acceptance bank, sponsored by Gen. James G. Harbord, chairman of the board of the Radio Corporation of America, and other business men, which is expected to assist in the development of American export trade, are reaching maturity and will be announced during the latter part of next week, it was learned today.

JAMES G. HARBORD.

The institution, known as the Federal International Banking corporation, has been sponsored by the Federal International corporation, of which Gen. Harbord is chairman—an organization created for the purpose of assisting American manufacturing interests in the exportation of their products and the financing thereof. A charter was granted the new bank late last year by the federal reserve board under the Edge act.

More Favorable Terms.

At the time the act was amended through bills introduced in the house by Representative Ruth Pratt of New York and in the senate by Senator Fletcher of Florida. The bills in question were designed to enable "Edge act" banks to make available to American exporters credit facilities at more favorable terms than were previously possible.

Several important American corporations are understood to be interested in the formation of the new bank. These include the Pennroad corporation, the General Electric company, and the International Harvester company. The Radio Corporation of America was reported to be interested in the bank but has issued an official denial.

According to reports current in the financial district yesterday, the new bank will have capital of about $10,000,000. It will originate two new kinds of acceptances designed to fill a long-felt need in the financing of American exports.

The name, other details, and the members of the board of directors of the new bank will be made public next week.

Foreign banks who will participate in the new banking corporation, it is learned, include the Commerz and Private Bank of Berlin, the Hungarian Discount and Exchange Bank of Budapest, Hungary; the Lower Austrian Discount Company of Vienna, and the Comptoir d'Escompte de Geneva, Geneva, Switzerland.

The money market and banking world is specially interested in the two new varieties of bankers' acceptances which the new banking corporation is to be authorized to create under its charter. These "resale" acceptances, which will have not more than six months maturity, will finance goods moving to dealers abroad in territory of foreign distributors, while the reexport bills will finance movements of goods from dealers in one country to dealers in another, thereby preventing frozen credits caused by goods being lodged in a country where sale is difficult when, through reshipment, they might be readily sold in another country.

In addition to these bills the corporation can also create the ordinary ninety day export acceptances, but this class of business it intends to leave to commercial banks which, under rules of the federal reserve board, cannot originate acceptances of the resale or export variety, though they can under certain conditions buy such bills.

Reports on Foreign Trade.

Washington, D. C., April 16.—(AP)—Exports of merchandise from the United States during March exceeded imports by $26,000,000. The commerce department announced today the total of outgoing goods was $237,000,000, compared with $369,549,000 in March, 1930, and imports were $211,000,000, compared with $300,460,000.

For the three months ending March 31, exports were $711,080,000, compared with $1,129,250,000, and imports were $569,240,000, against $893,135,000.

Exports of gold during March were 26,000 and imports $25,661,000.

THE AMERICAN TELEPHONE & TELEGRAPH COMPANY HAD A GOOD FIRST QUARTER

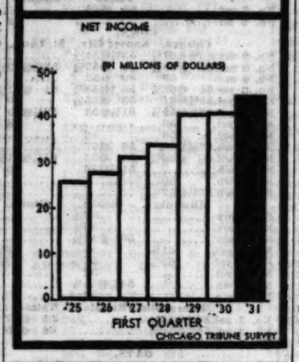

PROTEST WISCONSIN BILL TO RESTRICT SALE OF SECURITIES

Madison, Wis., April 16.—(AP)—Protests against the bill to restrict the sale of securities listed on the Chicago and Boston stock exchanges were made by Wisconsin brokers and officials of the Chicago exchange at a senate committee hearing here today. Under the terms of the bill, salesmen handling securities listed on the Chicago and Boston exchanges would be prohibited from soliciting in Wisconsin except when the securities division of the state railroad commission approved the securities being sold.

R. Arthur Wood, president of the Chicago exchange, said the bill discriminates against the exchange and puts it at a disadvantage with the New York Stock Exchange. He pointed out that the Chicago exchange has built up the market in the west for investors and that its requirements as to listing are identical with those of the New York mart.

"We have constantly exercised every power to stamp out those individuals who prey on the ignorance of investors," he said. "We feel that our business conduct must have been on a high standard to attract investors from the majority of states in the nation."

Lester L. Falk, counsel for the Chicago Stock Exchange, said some securities had defaulted but that most of the defaults were in securities which had passed the Wisconsin securities division with a class "A" rating.

Falk urged the committee consider more stringent fraud laws rather than attempt to further qualify securities. He also urged more complete supervision of sellers.

Wheat Prices Close Firmer; Dust Storms in Northwest

BY CHARLES MICHAELS.

Wheat fluctuated in an erratic manner yesterday, breaking early on the weakness in foreign markets and in sympathy with the decline in stocks in New York, only to rally sharply from the inside figure and close with the July ⅜c lower and the deferred futures ⅝@⅞c higher, July being 63⅞@64c; September, 63⅛@63¼c, and December, 66⅜@66½c at the last, while May was unchanged at 83⅛c.

Spreading operations were largely responsible for the relative weakness in the July and the strength in the September, the difference narrowing from 2c at the finish on Wednesday to ⅝c at the close yesterday. There was buying of the distant months, which the trade credited to short covering for a leading local professional, and also selling here against purchases at Winnipeg to close spreads.

Foreign Markets Weaken.

Uneasiness over the political developments in Spain and in South America had some effect on the grain as well as the stock market, and a break of 2⅛c in the Argentine exchange rate due to a withdrawal of government support caused a decline of 2⅞@3c in Buenos Aires. An Amsterdam cable reported a deluge of offers of Argentine wheat as the result of the decline in prices, which was also a factor in causing a drop of ½@¾d in Liverpool. July in the latter finished at 66½c.

Foreign demand for Canadian wheat was much less active, with sales in all positions estimated at 200,000 bu for the day, and aside from some hard winter reported taken by France at 76½@77¼c c. i. f. for prompt shipment from the gulf on Wednesday nothing was heard regarding demand for domestic trade. Winnipeg closed ¼c lower for the day, with the July at 63⅝c.

Dry weather continues in the American and Canadian northwest, with dust storms again reported in the latter section, and the forecast was for generally fair weather for several days. Apprehension of drought is increasing, and both weather bureau and farm board sources commented rather unfavorable on the situation existing this side of the international line. So far there have been no unfavorable reports from the winter wheat belt and there were fair rains in some sections.

An Iowa government report said rainfall in that state from Dec. 1 to March 30 was only 57 per cent of normal, and subsoil reserve moisture would only be replenished by above normal spring rainfall.

May Corn Weakens.

While there was liberal buying of May corn, attributed to short covering by a leading local professional, the nearby delivery developed relative weakness and closed ⅝c lower at 61¼@61⅝c, while the deferred futures were unchanged to ¼c higher at the last, July being 63½c; September, 61⅜c, and December, 54½c. Part of the pressure on the May was attributed to liquidation by scattered longs who were evening up ahead of delivery day.

Oats closed ⅛c higher to ⅛c lower, with May, 30⅝@30¾c; July and September, 31⅛c, and December, 33@33⅛c. Houses with northwestern connections sold December and there was some buying of May and selling of September, while cash houses bought the May early. Rye finished unchanged to ¼c higher, with selling pressure light. May closed at 37⅜c, July, 39⅞c, and September, 42c.

SUMMARY OF THE DAY'S MARKETS

CHICAGO.

STOCKS — Lower. Swift International down 1¼ points.

WHEAT — Unsettled. Spreading operations a feature. July ⅝c lower, other months ⅝@⅞c higher. July 64@63⅞c; September 63⅛@63¼c, December 66⅜@66½c, May, unchanged, 83⅛c. Export sales 200,000 bu Manitobas.

CORN—Unsettled. Backspreading a feature. May ⅝c lower; other months unchanged to ¼c higher. May 61⅝@61¼c, July 63½c, September 61¾c, December 54⅜@54½c.

PRODUCE—Spot butter lower. Egg market unsettled. BUTTER—November 26½c, ¼c lower. Fresh standards: June 24½c, off ¼c. EGGS—⅝c lower; storage packed: April 20½c; refrigerator standards, November, 23¾. Idaho russet potatoes unchanged to 2c lower. April $1.70, October $1.58.

CATTLE—Firm, baby beeves 25c higher. Top $9.00. Heavy steers slow sale, $1.00 lower for week. Bulk of sales, $7.00@8.00. Receipts, 5,000; estimated today, 2,000.

HOGS—Higher. Shorter supplies boost prices 10@15c. Top $7.95, average $7.40. Receipts 19,000; estimated today 14,000.

SHEEP—Firm. Fat lambs higher, top $10.00, average $9.10. Receipts 12,000, estimated today 12,000.

NEW YORK.

STOCKS—Lower. Call money 1½@2 per cent. Volume 2,300,000 shares. Brokers' loans increase $27,000,000. Auburn Auto drops 9 points.

COTTON—Weaker. Liquidation. Cooperatives sell May. Chicago futures unchanged to 2 points lower, with New Orleans 1 lower to 1 higher, New York 1 higher to 3 points lower. Spots unchanged. New York 10.15c, New Orleans 9.90c, Houston 9.90c, Galveston 10.05c.

WHAT FIFTY STOCKS DID

DECLINES.			
Air Reduction ..	¼	Nat Motors	⅛
Allied Chem	⅝	Nat Biscuit	4
Am Can	1⅞	Nat Dairy Prod..	1¼
Am Roll Mills....	1¼	Nat Pw & Lt.....	1
Am Tel & Tel....	¾	N Y Central.....	⅛
Am Tobacco	2	N American	1⅛
Am Wat Wks....	1⅝	Para Publix.....	2⅛
Anaconda	⅝	Pub Ser N J.....	1¼
Atchison	1⅝	Radio Corp	⅝
Auburn Auto	9	Safeway Stores ..	4⅝
Col Carbon	2⅛	St L. & S F.....	⅛
Col Gas & El....	1	Sears Roebuck ...	1⅜
Cons Gas	½	So Cal Edison....	1⅛
Eastman Kodak..	1½	Sou Pacific	1¼
Gen Electric	⅝	Stand Oil N J....	⅛
Gen Motors	⅝	Union Carbide	2⅝
Int Tel & Tel....	1	United Aircraft..	1⅞
Johns Manville ..	⅝	United Corp	1
Loews Inc	2½	U S Steel.....	1⅝
McKeesport Tin..	1⅝	Whouse Elec	⅝
Mont Ward	⅝	Worth Pump	⅝
ADVANCES.			
Am & Frn Pow..	¼	Int Harvester	1½
Beth Steel	⅝	Penn R R.....	⅝
Case J I.....	¼	Pullman Inc	⅛
Fox Film A.....	1	Vanadium	⅛

U. S. TREASURY STATEMENT

Washington, D. C., April 16.—The following is a statement of the condition of the United States treasury on April 14:

Income to date this year.....	$4,007,034,440
Income to date last year.....	4,109,196,581
Decrease	$ 501,562,132
Outgo over inc. this year.....	$678,723,052
Income over outgo last year....	7,060,041
Balance general fund today.....	375,011,234
Balance previous day.....	396,623,105
Decrease	$ 21,011,871

HOW STOCKS PERFORMED

	Yesterday.	Wednesday.
Number of advances	111	86
Number of declines	443	486
Number stocks unchanged	147	119
Total stocks traded in.....	701	685

[Continued on page 41, column 2.]

PRICES DECLINE AS RALLY FADES IN STOCK MART

Drab Session Largely Professional.

YESTERDAY'S AVERAGES

	High.	Low.	Last.	Net chg.
25 railroads	75.88	74.94	75.19	— .28
25 industrials	221.36	216.02	217.06	—2.83
50 stocks	148.47	145.48	146.09	—1.41
50 stks yr ago....	243.15	239.31	241.85	....

BY FRED HARVEY.

[Chicago Tribune Press Service.]

New York, April 16.—Today's share market was a drab and desultory affair, with trading altogether in the hands of the professionals, and prices drifted monotonously lower. News of the day brought some more adverse dividend adjustments and a report on foreign trade which was not calculated to stimulate any wild enthusiasm over prospects in that direction to say the least, but it is doubtful if any of these developments contributed very largely to the selling of stocks.

The speculative community has long since grown casehardened to dividend omissions and cuts and the daily announcement of a few more on top of so many causes little more than passing comment. The street is too deeply steeped in pessimism to care any longer. Technical conditions of the market itself seem to be about the only thing that counts.

Rally Fails to Arrive.

Today's fresh dip, therefore, was popularly reckoned to be due more than anything else to the failure of the list to rally as the sharps have been saying it would when the short position got properly crowded. The position was supposed to have reached that beatific stage days ago, but somehow the rally couldn't seem to get going. The shorts appeared to be largely non est. And so each little recovery lately has been fated to peter out along about the seventh inning, leaving prices to sag to new and still newer lows.

One of them came along in the late dealings this afternoon and went the way of the rest, with the result that final prices were about the worst of the day in the vast majority of cases. The completed table showed numerous losses of 1 to 3 points among the more active issues with a few volatiles off 5 to 10 points.

U. S. Steel at Low Level.

United States Steel, the recognized leader of the market, set a dismal example by sinking to 131⅝, the lowest price since the stock dividend was paid in 1927, and other pivotal stocks fared almost as badly. American Can lost nearly 2 points on the day's turnover, Eastman Kodak dropped 1⅛, and Radio Corporation, Westinghouse, and General Electric about a point each. General Motors did a little better than some of the others, being

[Continued on page 41, column 2.]

NATIONAL STEEL CORP. REPORTS $1,926,000 1ST QUARTER PROFIT

New York, April 16.—(AP)—Ernest T. Weir, chairman of National Steel corporation, reported today that net earnings for the first quarter approximated $1,926,000, equivalent, after all charges, to 89 cents a share, or 39 cents above dividend requirements. In the first three months of 1930, National, sixth largest steel company in the country, had a net of $3,215,722, or $1.50 a share.

Net profit of Waldorf System for the first quarter of this year was $331,098 after federal taxes, depreciation and reserves, against $321,538 in the first quarter of 1930.

Per share earnings for the quarter amounted to 70 cents on 461,610 common shares after preferred dividends, compared with 67 cents in the same 1930 quarter.

Max Epstein, chairman of General American Tank Car company, estimates first quarter net profit at $1,200,000. This would compare with $1,050,301, or $1.29 a common share, in the previous quarter, and $1,703,917, or $2.21 a share, in the first quarter of 1930.

LINCOLN TRUST, BOULEVA'D STATE BANKS ARE SHUT

The Boulevard State Savings bank, 3621 Irving Park boulevard, and the Lincoln Trust and Savings bank, 3959 Lincoln avenue, were closed yesterday by State Auditor Oscar Nelson. The action was taken at the request of the directors and for the protection of depositors, Auditor Nelson said. The step was made necessary because of the heavy withdrawals in the last few days, he added.

The Lincoln Trust had deposits of $3,600,000, capital of $400,000 and surplus of $100,000. The Boulevard State Savings was the smaller of the two banks with deposits of $1,000,000, capital of $200,000 and surplus of $30,000.

G. Lynn Sumner Discusses Honest Advertising Value

G. Lynn Sumner, New York advertising man, addressed members of the Advertising Council of Chicago at the Hotel La Salle yesterday on the subject of "The Economic Value of Truth in Advertising." Mr. Sumner reviewed the long fight made to insure honesty in advertising and pointed out the fact that big business has found that truth in advertising pays in dollars. He asserted that a survey made some time ago disclosed that 200 corporations reported average profits of $15,000,000 in 1927. The success of these corporations was attributed largely to advertising, he said.

New York Arranges Short Term Loan of $41,000,000

The controller of New York City has arranged a short term loan of $41,000,000 with a group of bankers at 1⅞ per cent.

MELLON CALLS ATTENTION TO MATURED NOTES

Washington, D. C., April 16.—(AP)—Despite the deficit the treasury is anxious to pay out $63,811,000 now in its coffers.

Secretary Mellon said today the sum represented the residue of a billion dollar note issue which was called in on March 15 during treasury refinancing operations. The securities have ceased to bear interest and the owners are getting no benefit from them.

While the treasury is benefiting from the failure of the holders to turn the notes in, the secretary said some of the owners might not have heard that the issue had been taken up and might be still under the impression that the securities would pay 3½ per cent interest until 1932, the date of their maturity. The securities eligible for redemption are A and B.

The secretary said several million dollars in Liberty bonds due several years ago also were still unredeemed.

Farrell May Retire from U. S. Steel in February, '33

[Chicago Tribune Press Service.]

New York, April 16.—The early retirement of James A. Farrell, president of the United States Steel corporation, is foreshadowed by a revised pension plan which will be submitted to stockholders for ratification at the annual meeting on April 20. Other important executives of the steel corporation will automatically retire under the same plan, provided it is approved by stockholders.

Mr. Farrell is one of the outstanding industrial executives of the country, having been the operating head of United States Steel since January, 1911, when he succeeded W. E. Corey as president. He started his career in the steel industry at the age of 15 as a wire worker. He is reputed to be one of the highest paid executives in the country.

Burlington Earnings Fall Short of Dividend

New York, April 16.—(AP)—Net earnings of the Chicago, Burlington and Quincy railroad failed by $330,000 of attaining dividend requirements during the first quarter, F. E. Williamson, president, said today at a meeting of the board. Results of January and February and estimates for March were used.

The road pays a 10 per cent dividend which totals $4,269,000 quarterly. Mr. Williamson would not estimate earnings for April. The board took no action on gaining control of the Gulf, Mobile and Northern system, of which it owns 26 per cent of the stock.

Kansas Wheat Growing Well; Moisture Abundant

"Showers were general but weekly totals were generally less than half an inch," says the Kansas weekly weather crop report. "The ground, however, is well supplied with moisture for crop growth in all parts of the state. Wheat is making a fine growth and is generally reported in good to excellent condition. Corn planting has begun in the southeast and south central counties, and is expected to begin in the northeastern counties in about ten days."

American Telephone to List 400,000 More Shares

[Chicago Tribune Press Service.]

New York, April 16.—The American Telephone and Telegraph company has applied to the New York Stock exchange for the listing of 400,000 additional shares of common stock, to provide for future offerings of the shares to employés. Listing of the additional stock will bring the total number of shares of the company on the stock exchange to 18,419,512 shares of $100 par value each.

OWENS ILLINOIS GLASS CO. CUTS DIVIDEND RATE

The annual dividend rate on the common stock of Owens Illinois Glass company was cut to $2 with the declaration yesterday of a quarterly payment of 50 cents a share. This compares with a $3 yearly rate previously maintained.

Horace Wilkinson, chairman of the Crucible Steel company, one of the largest alloy steel producers, said the preferred dividend was not in jeopardy. The company is operating at 50 per cent capacity, he said, and added that with this rate of "operations and prevailing prices for finished products, we are covering our preferred dividend requirements."

Directors of the United States Realty and Improvement company today announced a cut in its quarterly disbursement from 75 cents a share paid in each of the two previous quarters to 50 cents.

Directors of the Parker Pen company yesterday declared a quarterly dividend of 37½ cents, placing the common stock on a $1.50 annual basis, as compared with a previous rate of $1.60. The action was taken to maintain the strong capital position, it was stated.

The General Tire and Rubber company announced a quarterly dividend of 75 cents a share on the common, placing it on a $3 annual basis, against $1 quarterly, or $4 a year, previously.

A quarterly dividend of 10 cents a share was voted on the common stock of Norma Electric, compared with 20 cents heretofore. A quarterly dividend of 30 cents a share was declared on the common stock of the Ontario Steel Products company, placing it on a 30 cent annual basis, against $1 a year previously.

Rio Coffee Futures Sag to Lowest Level in 28 Years

New York, April 16.—(AP)—Rio de Janeiro coffee futures on the New York Coffee and Sugar exchange sagged to the lowest prices in twenty-eight years today. May sold at 4.39c a pound and July at 4.55c, off 6 and 5 points, respectively. The market, which recently has been heavy, was dull and traders said the decline had no particular significance.

STRONG . CONSERVATIVE
COMMUNITY
BANKS

•

Complete Banking Facilities

•

NORTH AVENUE STATE BANK
North Avenue at Larrabee Street

•

IMMIGRANT STATE BANK
North Avenue at Sedgwick Street

•

PRUDENTIAL STATE BANK
North Avenue at Halsted Street

A million dollar Bank—doing SMALL things BIG

Group your debts into a bank loan and— have but *one* place to pay *one* debt

We loan in amounts ranging from $50 to $5000 ... for one year or less ... which you pay out in weekly or monthly installments ... 7% *per annum* discount and a small fee charged when a loan is secured by the signatures of two of your friends ... 6% *per annum* discount but no fee charged when a loan is secured by collateral.

Come in

Personal
LOAN & SAVINGS
Bank

Southwest Corner ~ MADISON & CLARK ~ Chicago, Illinois

26 years of Service

A safe place to bank

A convenient place to bank

A friendly place to transact business

Direct personal contact with all officers

DIRECTORS

WALTER J. BUETTNER, Treasurer, Bendix Aviation Corporation
WILLIAM CAMERON, President, Cameron Ce Machinery Co.
L. H. DAYHOFF, President, Republic Coal and Coke Co.
JOSEPH B. FLEMING, Lawyer, Kirkland, Fleming, Green & Martin
C. WALLACE JOHNSON, President, G. A. Johnson & Son
OLAUS O. KRABOL, Chairman of Board, Colonial Chair Company
LLOYD MAXWELL, President, Williams and Cunnyngham
D. A. RAGGIO, President, Clemetsen Company
ALEXANDER H. REVELL, JR., President, Alexander H. Revell & Co.
WERNER A. WIEBOLDT, President, Wieboldt Stores

CHARLES E. SCHLYTERN, Chairman of Board
HENRY R. KENT, Vice Chairman Board
DANIEL V. HARKIN, President
ANDREW T. MURPHY, Chairman Finance Committee
CLARKE WASHBURNE, Vice President

Union Bank of CHICAGO
(A STATE BANK—A TRUST COMPANY)
25 North Dearborn Street
REGULAR MEMBER CHICAGO CLEARING HOUSE

ALL CLASSES OF LIVE STOCK SHOW GAINS FOR DAY

Lambs Take Early Lead; Cattle Up 15@25c.

CHICAGO LIVE STOCK

HOGS.

Receipts, 19,000; shipments, 2,500.

Bulk of sales	$ 6.90@ 7.85
Heavy butchers	6.90@ 7.65
Butchers, 180@250 lbs	7.50@ 7.95
Medium weights	7.65@ 7.80
Heavy and mixed packing	6.20@ 6.60
Rough and heavy packing	6.00@ 6.30
Light, 160@180 lbs	7.75@ 7.95
Selected, 140@150 lbs	7.70@ 7.90
Pigs, inferior to best	6.00@ 7.60

CATTLE.

Receipts, 5,000; shipments, 2,000.

Range steers, 1,000@1,500 lbs.	$ 8.25@ 9.50
Good to choice, 1,050@1,450 lb.	7.00@ 9.25
Poor to choice, 700@1,000 lbs.	5.75@ 8.00
Bulk of sales	7.00@ 8.00
Low grade killing steers	4.50@ 5.50
Fat cows and heifers	4.35@ 8.25
Canners and cutters	3.15@ 4.00
Calves, poor to choice	5.50@ 8.25
Bulls, fair to best	4.00@ 6.25
Stockers and feeders	4.75@ 7.75

SHEEP AND LAMBS.

Receipts, 12,000; shipments, 7,500.

Wethers, poor to choice	$ 4.00@ 5.25
Ewes, poor to choice	2.00@ 4.25
Yearlings, poor to choice	5.50@ 8.00
Fed western lambs	8.75@10.00
Native lambs	8.25@ 9.85
Western shearing lambs	8.00@ 8.75

COMPARATIVE PRICES.

HOGS—Bulk of sales yesterday	$ 6.90@ 7.85
One month ago	7.25@ 8.20
One year ago	9.90@10.45
Top yesterday, $7.95; average, $7.40.	
CATTLE—Bulk of sales yesterday	$ 7.00@ 8.00
One month ago	7.50@ 9.00
One year ago	10.50@13.25
SHEEP—Fed western lambs	$ 8.75@10.00
One month ago	8.25@ 9.50
One year ago	8.25@ 9.25
Top yesterday, $10.00; average, $9.10.	

Estimated receipts at Chicago today: Cattle, 2,000; hogs, 14,000; sheep, 10,000.

Price enhancement was noted in all branches of the live stock market yesterday. Lambs took the lead early in the day, wooled stock from Colorado reaching the $10.00 line, while lambs without fleece sold at $9.25, a new high mark for the season.

Top hogs moved up 10c at $7.95, while the general average showed the same advance at $7.40. Top steers sold at $9.00, but most light cattle showed gains of 15@25c. This was the first sign of strength in cattle since the demoralizing break started about a week ago.

The second smallest hog receipts of the year for Thursday made buyers hustle to fill orders, and most of the 5,000 left at the close were being held off the market, on the strength of light supply in sight for today.

An advance in the wholesale market for fresh pork loins broadened the demand and all interests were good buyers at the advance near the finish. Lightweight pork loins reached 20c per lb yesterday, showing 3@4c gain in four days.

Today's Hogs Bid $7.90.

There were buyers for today's hogs at $7.90 on the "to arrive" market yesterday, but the lowest offers at the close stopped at $8.00 May and June light hogs carried bids of $8.00, with May offers at $8.25 and June offers at $8.50. September light were offered at $9.00. Mediums for May were offered at $8.00 and bid $7.75, while September heavy were offered at $8.75 and bid $8.50.

The selling side in the cattle alleys took heart when only 5,000 head were unloaded on the market yesterday, and finally succeeded in regaining 15@25c of the recent sharp loss. However, most steers are still selling $1.00 below a week ago, with only a small share of total arrivals eligible to more than $8.00.

Lamb Market Healthy.

The lamb market gained strength as the day progressed and closing sales were 15@25c above the general selling the previous day. Hundreds of choice 85@92 lb averages reached the $10.00 mark, which is within 10c of the highest paid for aged lambs since last August. Aged sheep and yearlings were unchanged.

Sheep receipts yesterday were smallest for Thursday since Feb. 5, and according to a government report the supply of lambs in Colorado and Nebraska has dwindled from 1,450,000 on Feb. 14 to 490,000 on April 12. On April 13 last year the two states had 606,000 on feed.

Receipts at Chicago for today are estimated at 2,000 cattle, 14,000 hogs, and 10,000 sheep, against 1,708 cattle, 10,993 hogs, and 11,753 sheep the previous Friday, and 931 cattle, 12,632 hogs, and 12,756 sheep a year ago.

COTTON SITUATION

A Chicago man, who has been through leading cotton sections of the south and southwest, is of the opinion the cotton interests are expecting a decrease of 10 per cent or more in acreage, and pictures a rather gloomy outlook. Mild weather, he says, has stimulated propagation of the boll weevil and indications are that it may be an important factor in cutting down the crop. Instead of a crop around 12,000,000 to 13,000,000 bales there will be sufficient for all world's requirements as there is a large carryover, which a reduced production would enable holders to diminish.

The farm board was said to be a good seller of cotton futures, unloading the May and replacing with December.

Chairman J. C. Stone of the federal farm board has warned farmers that a reduction of 25 per cent in acreage is necessary if they expect a more satisfactory price, although indications show a much smaller reduction, but, he stated, there is still time to make adjustments. Mr. Stone said it is doubtful whether consumption this season will exceed 12,000,000 bales.

Prices had an irregular range yesterday and futures in Chicago closed unchanged to 2 points net lower, with other markets 1 point higher to 8 points down. Spots were unchanged. New York below 10.15c; New Orleans, 9.90c; Galveston, 10.00c, and Houston, 9.90c. Liverpool closed 16@5 points net higher with spot sales 5,000 bales. Prices follow:

CHICAGO MARKET.

	High.	Low.	Close.	Prev. close.	Last year.
May	10.30	10.22	10.25	10.27	15.72
July	10.51	10.47	10.48	10.51	15.90
Oct.	10.81	10.63	10.63	10.83	15.22
Dec.	11.00	11.02	11.03	11.05	15.40
Jan.	11.18	11.14	11.16	11.15	.....

NEW ORLEANS MARKET.

	High.	Low.	Close.	Prev. close.	Last year.
May	10.20	10.15	10.14	10.15	15.62
July	10.46	10.36	10.34	10.35	15.72
Oct.	10.78	10.70	10.73	10.73	15.00
Dec.	11.00	10.95	10.95	10.95	15.26
Jan.	11.10	11.03	11.05	11.05	15.32
March	11.29	11.26	11.28	11.26	15.49

NEW YORK MARKET.

	High.	Low.	Close.	Prev. close.	Last year.
May	10.29	10.12	10.15	10.14	15.92
July	10.45	10.37	10.39	10.38	16.10
Oct.	10.77	10.70	10.71	10.72	15.31
Dec.	11.01	10.94	10.97	10.95	15.48
Jan.	11.09	11.02	11.05	11.05	15.49
March	11.24	11.22	11.27	11.30	15.48

GASOLINE AND OILS.

GASOLINE—Including tax, Red Crown, tank wagon and service station, 14c; Stanolind, blue, tank wagon and service station, 14c. CARBON—Perfection, 9c. FURNACE OIL—Stanoline, tank wagon, 1 to 50 gals., 8c; all over 50 gals, 7c. TURPENTINE—62c. LINSEED OIL—Raw, 79½c; boiled 79½c. DENATURED ALCOHOL—Drums, 37c. WHITE LEAD—100 lb. kegs, $12.25.

NEW YORK BOND TRANSACTIONS

DOMESTIC.

No. thou.		High.	Low.	Close.
1	AdamsEx col tr 4s '48	87½	87½	87½
14	Alleg Corp cv 5s '44	78	77½	77½
19	do cv 5s '49	78½	78	78
7	do cv 5s '50	79½	79½	79½
2	Aller Val gen 4s '42	97½	97½	97½
2	Aller & W 4s '93	90	90	90
2	Am Ag Ch 7½s '41	104½	104½	104½
22	AmExPrPow 5s 2030	92½	92	92
4	Am IG Ch cv 5½s '49	100½	100	100
6	Am Int Cp cv 5½s '49	91½	91½	91½
8	Am Metal 5½s '34	95½	95	95½
3	Am Sm&Ref 5s '47	103	102½	103
2	Am Sugar 6s '37	104½	104½	104½
30	Am Tel&Tel 5½s '43	110½	109½	110½
21	do s f 5s '60	108	107½	108
5	do col 5s '46	107½	107½	107½
34	do deb 5s '65	108½	108½	108½
10	do cv 4½s '39	130	129	130
7	Am WW&Elec 6s '34	102½	102½	102½
3	Ang C Cn Nit 7s '45	77	77	77
5	Armr&Co re 4½s '39	81	80	81
49	do of Del 5½s '43	69	68	68
11	A T & S F gen 4s '95	99½	99	99½
2	do fen 4s ref	98	98	98
5	do adj 4s stpd '95	94½	94	94½
1	do cvt 4s '55	95	95	95
13	do cvt 4½s '48	111½	111½	111½
4	do 4½s Cal div '62	103½	103½	103½
6	Atl Cst L 1st cons 5s	93	93	93
2	Atl&Danv 2d 4s '48	85	85	85
3	Atl Refr deb 5s '37	102½	102½	102½
4	At&Y 1st reld 4s '49	75	75	75
8	Balt&Ohio refdg C 95	100½	100½	100½
15	do 1st gold 5s '48	106	105½	106
4	do ref 5s '95	102½	101½	102½
2	do deb 3s D 2000	101	101	101
10	do 4½s '33	101½	101½	101½
7	do cv 4½s '60	92½	92½	92½
25	do gold 4s '48	97	96½	96½
1	do 4s PLE&WVdv '41	97	97	97
5	do 5s S W div '50	103½	102½	103½
2	Bell Telephone 5s B '48	105½	105½	105½
5	Beth Stl p m 5s '36	103½	103	103½
1	Bing & Bing 6½s '50	82½	82½	82½
5	Boston&M 1st 5s '67	100	100	100
3	Bowman&Bilt 7s '34	94½	94½	94½
1	Brach Edison 5s '49	100½	100½	100½
11	BrookManTr 6s '38	101½	101½	101½
5	Brook Un Gas 5s '45	110½	110½	110½
2	do deb 5s '50	104½	104½	104½
24	Buff Gen El 4½s '81	104½	104½	104½
3	Buff R & P 4½s '57	83½	83½	83½
1	BCRAN 1st 5s '34	102½	102½	102½
5	Cal Pack 5s '40	94	94	94
2	Cal Petrol 5½s '38	93½	93½	93½
7	Canada South 5s '62	107½	107	107
2	Can Nat 6s July '65	106½	106½	106½
15	do 5s Oct '69	106½	106½	106½
11	do 4½s '54	100½	100½	100½
3	do 4½s '57	100½	100½	100½
7	do 4½s '68	100½	100½	100½
4	do 3½s '69	100½	100½	100½
2	do 4½s '55	102½	102½	102½
2	Can Nor Ry 7s '40	112	112	112
3	do 5½s '46	110½	110½	110½
6	Can Pac deb 4s perp	88½	88	88½
5	do col tr 4½s '46	100	100	100
22	do 5s '54	105	105	105
2	do col tr 5s '54	103½	103½	103½
1	Cedar Rap Ry cons 5s	100	100	100
5	do 5s C '53	88	88	88
1	Cen Pac gtd 4s '49	96½	96½	96½
9	do gtd 5s '60	104	104	104
1	CentRR NJ 5s '87	112	112	112
18	Cent Pacific 5½s '60	94½	94½	94½
7	Chesap Corp 5s '47	99½	99½	100
1	Ches & Oh con 5s '39	105½	105½	105½
1	do refdm 4½s A	93.101	101	101
1	do refdm 4½s B	95.100½	100½	100½
6	Chi & Alton 3s '49	79	79	79
1	CB&Q gen 4s '58	104	104	104
4	do 3½s ill div '49	91½	91½	91½
10	C & E Ill gen 5s '51	31½	31½	31½
5	Chi G&C 1st 5s '37	105	105	105
59	Chi Gt West 4s '59	67½	66½	67½
3	CM&StP gen 4s A '89	88½	87½	88½
37	CMStP&P 5s A '75	62½	62	62½
40	do adj 5s 2000	23½	22½	23
2	C & O 2d gen 4½s '92	109½	109½	109½
2	do 1st&ref 5s 2037	95	95	95
56	do cv 4½s A '49	79½	78½	79½
5	do 4½s 2037	84½	84½	84½
4	Chi Rys Co 5s '27	67	67	67
38	Chic&E gen 4s '35	91	90	91
3	do ref 4s '34	93½	93½	93½
11	do 4½s A '52	85½	85	85½
24	do cv 4½s '60	81½	80	80
5	Chi Un Sta 5s '44	104½	104½	104½
2	do 1st 4½s '63	104½	104½	104½
13	Chi & Westind 4s '32	93	93	93
4	Chlo Comp deb 5s '47	93	92½	93
1	Cincin G&El 1st 4s '88	95	95	95
31	CCC&St L 4½s E '77	99½	98½	98½
1	Colorado Germ 4½s '77	103½	103	103½
1	Colo Indust 5s '34	60½	60½	60½
1	Colo&Sou ref 4½s '35	101½	101½	101½
22	Col G&E 5s '52 May	100½	100½	100½
10	ColumbKPAL 4½s '57	98	97½	98
7	Comm Ed 4½s '49	96½	96½	96½
1	Con Coal Md 5s '50	39	39	39
37	ConGas NY 5½s '45	106½	106½	106½
5	Container Crp 6s '46	63½	63	63
1	Crown Cork 6s '41	97	97	97
6	Cuban Dom 7s '42	83½	83½	83½
1	Crn Zell 6s '40	68	68	68
8	Cuba R R 7½s '36	77½	77½	77½
14	do 1st 5s '52	66½	66	66½
1	Cuba Nor Ry 5½s '42	41½	41½	41½
4	CubCanSu Pro 6s '50	9½	9½	9½
4	CubDomSug 7½s '44	6½	6½	6½
10	Del&Hud rfg 4s '43	96½	96½	96½
3	Dem&RG 4½s '36	100	100	100
2	do 1st con 4s '33	97½	96½	96½
20	D&RGW RR&Bn 4s '36	76	76	76
1	Det Edis ref 5s '40	107	107	107
17	do 4½s '61	103½	103½	103½
5	Dodge Bros 6s '40	89	89	89
1	Dunner Steel 7s '42	98	98	98
8	E Cuba Sug 7½s '42	37	37	37
1	ETV&G con 5s '55	107½	107½	107½
17	Erie ref 5s '67	73½	73½	73½
20	do refdmp 5s '75	74	73½	74
2	do prior lien 4s '96	88	88	88
1	do conv 4s A '53	71	71	71
1	do 4s B '53	70	70	70
1	Erle&Jersey 6s '55	111½	111½	111½
1	Fed Lt & Tr 6s '42	102	102	102
15	do 5s '43 stpd	96½	96½	96½
4	Fisk Rubber 8s '41	27½	27½	27½
9	Fla East Cst 5s '74	70½	70½	70½
1	Fonda J&Gl 4½s '52	20½	20½	20½
5	GenAnilny 5s A '52	91	91	91
24	GenBak deb 5½s '40	95½	95½	95½
3	GenCable 1st 5½s '47	83½	83½	83½
6	Gen MoAccep 6s '37	104½	104½	104½
1	Gen P Svc cv 5½s '30	94½	94½	94½
24	GenThEq cv deb 5s '40	55	52	55
3	GenStelCast 5½s '40	92	92	92
25	GoodchRubb 6½s '47	99½	99	99
12	do deb 6s '45	92½	92½	92½
95	GoodyTirInt coll 8s '37	91½	90½	90½
5	Gould Coupler 6s '40	65	65	65
2	Grand Trunk 7s '40	111½	111½	111½
1	do 6s '30	105	105	105
16	Gt North 7s '36	110½	110½	110½
12	do 5½s '52	109	108	109
21	do 5s '73	103½	103½	103½
2	do 4½s '76	93½	93½	93½
6	do 4½s '77 E	96	96	96
6	do 4½s '61	90½	90½	90½
6	Gulf M & N 5s '50	88½	88½	88½
1	Hackensack W 4s '32	91½	91½	91½
2	Hav Elec 5s '53	51	51	51
2	do 5½s '51	53	53	53
3	Hoe R&Co 6½s '34	67	67	67
3	Houst O T 5½s A '40	92½	92½	92½
13	Houston Coal 5s '62	60½	60	60
13	Hud & Ex ref 5s '37	99	99	99
10	do adj inc 5s '57	77½	77½	77½
11	Humble Oil 5½s '32	102½	102½	102½
3	do 5s '37	102½	102½	102½
4	Ill Bell Tel ref 5s '56	106½	106½	106½
2	Ill Cent 6½s '36	110	110	110
10	do gold 4½s '66	88½	88½	88½
11	do 4s '52	83	82½	82½
5	IC&CStL&NO 5s A '63	93	93	93
3	Ill Steel deb 4½s '40	102½	102½	102½
2	Ind Blgh W 4s '40	92½	92½	92½
1	Ind Limestone 6s '41	53	53	53
13	Inland Stl 4½s '78A	94½	94	94½
2	do 4½s '31 E	93	92½	93
1	Int Rap Tr 7s '32	94	93½	94
20	do 6s '32	57½	57	57½
20	do ref 5s '66	73½	73½	73½
88	do ref 6s '66 stpd	74	73½	73½
2	Int Apt 5s '42 stpd	72½	72½	72½
5	Int Cement 5s '48	94½	94½	94½
15	I & G No ctfs 6s '52	59	58½	59
30	do 5s B '56	72½	72	72½
10	do 5s C '56	72½	72½	72½
23	Int Hyd El 6s '44	88½	87½	87½
16	Int Match 5s '47	87½	87½	87½
67	do cv deb 5s '41	96½	96½	96½
11	Int Mer M s f 6s '41	83½	83	83½
21	Int Pap rf 6s '53	63½	62½	62½
3	Int Hrv C A 6s '41	74	74	74
15	Int T&T deb 5s '55	85½	85½	85½
63	do cv 4½s '39	93	92½	93
1	do deb 4½s '52	80	80	80
3	KC Pub Serv 5s '36	97½	97½	97½
1	K C So 1st 5s '50	77	77	77
2	do 5s '50	96½	96½	96½
9	K C Term 1st 4s '60	95½	95½	95½
6	Kan G&E 4½s '80	97½	97½	97½
6	Kath Ind 7s '36	75½	75½	75½
13	Kings Co El 4s '40	84½	84½	84½
1	Kinney Co 7½s '46	76½	76½	76½
6	Lack Steel 5s '50	104½	104½	104½
4	Lacl Gas Stl 1st 5s '34	103½	103½	103½
10	do 5½s '45	103½	101½	101½
1	L Erie & W 1st 5s '37	102½	102	102
23	Lautaro Nit 6s '34	63½	62	63½
7	Lehigh C&N 4½s '54	99½	99½	99½
1	Lehigh V C 5s '34	40	40	40
4	Leh V Penn 5s 2003	104½	104½	104½
3	do Pa con 4½s 2003	98	97½	97½
12	do con 4s 2003	86	85½	85½
5	Lgs & M So 5s '51	106	105½	106
4	L S Island 1st 4s '49	93½	93½	93½
4	CubDomSug 7½s '44	6½	6½	6½
10	Del&Hud rfg 4s '43	96½	96½	96½
3	Dem&RG 4½s '36	100	100	100
2	do 1st con 4s '33	97½	96½	96½
20	D&RGW RR&Bn 7s '36	76	76	76
1	Det Edis ref 5s '40	107	107	107
17	do 4½s '61	103½	103½	103½
5	Dodge Bros 6s '40	89	89	89
1	Dunner Steel 7s '42	98	98	98
8	E Cuba Sug 7½s '42	37	37	37
1	ETV&G con 5s '55	107½	107½	107½
17	Erie ref 5s '67	73½	73½	73½
20	do refdmp 5s '75	74	73½	74
2	do prior lien 4s '96	88	88	88
1	do conv 4s A '53	71	71	71
1	do 4s B '53	70	70	70
1	Erle&Jersey 6s '55	111½	111½	111½
1	Fed Lt & Tr 6s '42	102	102	102
15	do 5s '43 stpd	96½	96½	96½
4	Fisk Rubber 8s '41	27½	27½	27½
9	Fla East Cst 5s '74	70½	70½	70½
1	Fonda J&Gl 4½s '52	20½	20½	20½
5	GenAnilny 5s A '52	91	91	91
24	GenBak deb 5½s '40	95½	95½	95½
3	GenCable 1st 5½s '47	83½	83½	83½
6	Gen MoAccep 6s '37	104½	104½	104½
1	Gen P Svc cv 5½s '30	94½	94½	94½
24	GenThEq cv deb 5s '40	55	52	55
3	GenStelCast 5½s '40	92	92	92
25	GoodchRubb 6½s '47	99½	99	99
12	do deb 6s '45	92½	92½	92½
95	GoodyTirInt coll 8s '37	91½	90½	90½
5	Gould Coupler 6s '40	65	65	65
2	Grand Trunk 7s '40	111½	111½	111½
1	do 6s '30	105	105	105
16	Gt North 7s '36	110½	110½	110½
12	do 5½s '52	109	108	109
21	do 5s '73	103½	103½	103½
2	do 4½s '76	93½	93½	93½
6	do 4½s '77 E	96	96	96
6	do 4½s '61	90½	90½	90½
6	Gulf M & N 5s '50	88½	88½	88½
1	Hackensack W 4s '32	91½	91½	91½
2	Hav Elec 5s '53	51	51	51
2	do 5½s '51	53	53	53
3	Hoe R&Co 6½s '34	67	67	67
3	Houst O T 5½s A '40	92½	92½	92½
13	Houston Coal 5s '62	60½	60	60
13	Hud & Ex ref 5s '37	99	99	99
10	do adj inc 5s '57	77½	77½	77½
11	Humble Oil 5½s '32	102½	102½	102½
3	do 5s '37	102½	102½	102½
4	Ill Bell Tel ref 5s '56	106½	106½	106½
2	Ill Cent 6½s '36	110	110	110
10	do gold 4½s '66	88½	88½	88½
11	do 4s '52	83	82½	82½
5	IC&CStL&NO 5s A '63	93	93	93
3	Ill Steel deb 4½s '40	102½	102½	102½
2	Ind Blgh W 4s '40	92½	92½	92½
1	Ind Limestone 6s '41	53	53	53
13	Inland Stl 4½s '78A	94½	94	94½
2	do 4½s '31 E	93	92½	93
1	Int Rap Tr 7s '32	94	93½	94
20	do 6s '32	57½	57	57½
20	do ref 5s '66	73½	73½	73½
88	do ref 6s '66 stpd	74	73½	73½
2	Int Apt 5s '42 stpd	72½	72½	72½
5	Int Cement 5s '48	94½	94½	94½
15	I & G No ctfs 6s '52	59	58½	59
30	do 5s B '56	72½	72	72½
10	do 5s C '56	72½	72½	72½
23	Int Hyd El 6s '44	88½	87½	87½
16	Int Match 5s '47	87½	87½	87½
67	do cv deb 5s '41	96½	96½	96½
11	Int Mer M s f 6s '41	83½	83	83½
21	Int Pap rf 6s '53	63½	62½	62½
3	Int Hrv C A 6s '41	74	74	74
15	Int T&T deb 5s '55	85½	85½	85½
63	do cv 4½s '39	93	92½	93
1	do deb 4½s '52	80	80	80
3	KC Pub Serv 5s '36	97½	97½	97½
1	K C So 1st 5s '50	77	77	77
2	do 5s '50	96½	96½	96½
9	K C Term 1st 4s '60	95½	95½	95½
6	Kan G&E 4½s '80	97½	97½	97½
6	Kath Ind 7s '36	75½	75½	75½
13	Kings Co El 4s '40	84½	84½	84½
1	Kinney Co 7½s '46	76½	76½	76½
6	Lack Steel 5s '50	104½	104½	104½
4	Lacl Gas Stl 1st 5s '34	103½	103½	103½
10	do 5½s '45	103½	101½	101½
1	L Erie & W 1st 5s '37	102½	102	102
23	Lautaro Nit 6s '34	63½	62	63½
7	Lehigh C&N 4½s '54	99½	99½	99½
1	Lehigh V C 5s '34	40	40	40
4	Leh V Penn 5s 2003	104½	104½	104½
3	do Pa con 4½s 2003	98	97½	97½
12	do con 4s 2003	86	85½	85½
5	Lgs & M So 5s '51	106	105½	106
4	L S Island 1st 4s '49	93½	93½	93½
10	Lorillard Co 7s '44	112½	112	112
7	do 5½s '37	99½	99½	99½
4	do 5s '51	92	91½	91½
1	Louis & Ark 5s A '69	61	60	60
1	Louis G&E rfg 5s '53	94	94	94
4	L&N 1st&ref 4½s 2003	97½	97½	97½
2	do uni 4s '40	99½	99½	99½
5	McCrory St 5½s '41	99½	99½	99½
2	Manh Ry 2d R 5½s '50	79	78	78½
10	Man Sug 7½s 42 ctfs	31	31	31
8	Man Ry con 4s '90	56	54½	56
11	Market St Ry 7s '40	97	96½	96½
1	Metro Ed 4½s D '53	102½	102½	102½
11	Middle States 5s '36	102½	102½	102½
1	Milw Elv&L 5s '31	103½	103½	103½
3	M&No 1st ext 4½s '34	100½	100½	100½
1	do con 4½s '34	99	99	99
11	MStP&SSM 6½s '31	100	100	100
10	do gen 5s '38	80½	80½	80½
7	do 4s '38	87½	87½	87½
4	MKAT pr 5s A '62	99½	99	99½
2	do pr lien 4s F '62	84	83	84
1	do 1st 4s '99	58	58	58
7	M Pac 1st ref 5s A '75	89½	89½	89½
4	do 1st&rfg 5s F '77	87½	87½	87½
6	do 1st&rfg 5s G '78	87½	87½	87½
3	do 1st&rfg 5s H '80	86½	86½	86½
79	do 1st&ref 5s J '81	87½	87	87½
22	do cv 5½s A '49	87½	86½	87½
14	do gen 4s '75	61	61	61
6	Mob & O 5s '38	76½	76½	76½
2	Mont Pw 5s A '43	105	104½	104½
1	Houston Coal 5s '62	60½	60	60
1	do 6s '30	105	105	105
22	do 5s '54	105	105	105
2	do col tr 5s '54	103½	103½	103½
1	Cedar Rap Ry cons 5s	100	100	100
5	do 5s C '53	88	88	88
1	Cen Pac gtd 4s '49	96½	96½	96½
9	do gtd 5s '60	104	104	104
1	CentRR NJ 5s '87	112	112	112
18	Cent Pacific 5½s '60	94½	94½	94½
7	Chesap Corp 5s '47	99½	99½	100
1	Ches & Oh con 5s '39	105½	105½	105½
1	do refdm 4½s A	93.101	101	101
1	do refdm 4½s B	95.100½	100½	100½
6	Chi & Alton 3s '49	79	79	79
1	CB&Q gen 4s '58	104	104	104
4	do 3½s ill div '49	91½	91½	91½
10	C & E Ill gen 5s '51	31½	31½	31½
5	Chi G&C 1st 5s '37	105	105	105
59	Chi Gt West 4s '59	67½	66½	67½
3	CM&StP gen 4s A '89	88½	87½	88½
37	CMStP&P 5s A '75	62½	62	62½
40	do adj 5s 2000	23½

BANKER TELLS HOW AUTO GAIN HELPS BUSINESS

Haugan Sees Improvement in Industry.

BY HAL FOUST.

Oscar H. Haugan, vice chairman of the Foreman State bank, who has no direct interest in the automobile business, yesterday indorsed the "spring show" being conducted by Chicago motor car dealers in their 600 display rooms. He indorsed the aggressive merchandising campaign as a stimulant to business generally.

OSCAR H. HAUGAN.

"Prophecies have been made void with such frequency during the last year that it takes a reckless brand of courage to essay the rôle of oracle today," he said. "It is impossible to say what will happen in 1931, but it is easy to say what should happen. Among the things that look certain to happen is an upswing in the sales of automobiles.

Pass On Savings.

"Factories have effected economies in production and this saving is being passed on to purchasers. Many car manufacturers have put price concessions into effect in an effort to stimulate sales, and it is certain that the next few months will see many more made taking advantage of this situation.

"The replacement business should be particularly strong this year. We have some slight indications which are not automobiles, but junk. These automobiles have been registered, consequently their owners must still consider the machines as automobiles, but according to the records they should be in the hands of the junkman. These car owner will be waiting new cars soon. It is apparent that now is the time to buy a replacement car. The prices on new cars are down to rock bottom. It is inadvisable to wait to see what will happen; it has happened.

Time to Buy, He Says.

"The man who uses a car, who needs a new car, should buy now. He will serve his own interests and he will help in some measure the return of prosperity.

"The purchase of a car has far reaching effects. It benefits the automobile industry, of course, but it does more than that. It benefits the railroads, for 19 per cent of the carload traffic of the railroads is contributed by the automotive industry and its close ally, the road building business. The automotive industry is the largest purchaser of steel, rubber, nickel, lead, gasoline and plate glass. It buys prodigious quantities of leather, lumber, aluminum, copper, tin and zinc.

"The purchase of an automobile has an effect on the road building industries. The more automobiles we have the more roads must we build, the more roads must we widen and the more grade separations must we construct. All this puts men and machinery to work; labor and capital set about creating wealth. The bulk of the capital of this country is not in money but in machines. Idle machines, however, create no wealth."

SPEAKERS SAY FARM COSTS MUST BE CUT

BY EVERETT SWINGLE.

Four million acres of fertile corn belt land of which Chicago is the center must be made the nucleus of an attempt to produce grain and other agricultural products at lower cost in order to make American agriculture prosperous, retain and add to Chicago's industrial importance, and maintain the leadership of the United States in the world market for agricultural products.

This was the theme which two guest speakers and President Harvey Williams of the Chicago Grain Analysts' club outlined to 150 members of the club and their guests last night at the Hotel La Salle. Among the guests were officers and directors of the Chicago Board of Trade.

In opening the banquet session Mr. Williams criticized the federal farm board member who recently declined to represent the United States in an international wheat conference at Rome because the farm board "did not seek the promotion of the United States as a wheat exporter." Mr. Williams stated that the grain trade believed improved methods of production could keep the United States in advance of the rest of the world.

The other speakers were Prof. F. G. Nourse of the Brookings Institute of Economics, Washington, D. C., and Marlin Poindexter, vice president of the Collins farms of Cedar Rapids, Ia., central point for the operation of 20,000 acres of Iowa land in large units.

COTTONSEED OIL.

NEW YORK, April 16.—(AP)—Bleachable refined oil closed at unchanged to 20 points decline and prime summer yellow easy at unchanged to 15 points decline. Business was slow with sales of 900 bbls of the former and 150 bbls of the latter. Weakness in the wall street and scattered selling by refiners upset the market. Prime crude, 6.75c; bleachable spot, 7.50c. May, 7.80c; July, 7.80c; September, 8.01c; prime summer yellow spot, 7.40c; May, 7.60c; July, 7.65c; September, 7.80c.

ROSIN AND TURPENTINE.

SAVANNAH, Ga., April 16.—(AP)—TURPENTINE—Firm, 54. Sales, 116 casks; receipts, 1,186 casks; shipments, 435 casks; stock, 26,186 casks. ROSIN—Firm; receipts, 1,364 barrels; shipments, 765 bbls; stock, 125,774 bbls. Quote: B, $3.35; D, $4.10; E, $4.60; G, $4.80; H, $4.90; I, $4.90; K, $5.25; M, $5.55; W G, $6.85; W W, $7.20; X, $7.50.

REG YOUR PARDON

Owing to a typographical error, The Tribune reported Thursday that the New England Power association had 57 cents a share on common in 1930. It should have read $4.57 a common share.

Thursday, April 16, 1931.
Shares sold today 2,300,000
Year ago 3,900,000

NEW·YORK·STOCK·TRANSACTIONS

Thursday, April 16, 1931.
Total sales 1931 to date....195,400,000
Total sales 1930 to date.....297,100,000

[The figures in brackets after name of stock are the present dividend rate.]

Prev. 1931 High	Prev. 1931 Low	Div. rate, $	Div. pd.	Bid	Asked	Description	Sales	High	Low	Close	Net chge
						A					
14¾	7	...	7%	8		Abitibi P&P	2,500	8	7¾	...	
52	29	10.4	30¼	33		Do pfd [6]	300	31	30¼	30¼	-¾
104	100	6.7	102¾	106½		Ab & Strauss pf [7]	50	104¼	104¼	104¼	+¼
23½	16¼	8.4	18¾	19		Adams Exp [1.60]	4,000	19¼	18¾	18¾	-¾
⅞	⅝	...	⅝	½		½ Ahumada Lead	100	⅝	⅝	⅝	-⅛
109⅝	85½	5.4	86¼	86½		†Air Reduct [3]....	5,700	88	85¾	86½	-¾
10¼	6	...	5¼	6½		Airw El Ap.....	800	6	5¼	5½	-¼
15¼	7	2.9	13¾	14		Alaska Jun [1.40]...	36,300	14⅛	13	13¾	+¾
12⅝	7⅝	...	7⅞	8		Allegheny Corp	5,700	8	7⅞	8	...
59½	39¾	14.2	37	44		Do pfd w [5.50].	300	38	37½	37½	-2½
50	35	14.2	37	44		Do p w 40% [5.50]	50	37	37	37	+2
182⅝	131	4.4	131	132		††Allied Chem [6]..	11,200	134	130¼	131¼	-¾
42⅝	30	6.3	31¼	31⅝		Allis Chalm [2].	1,500	31⅝	31¼	31¼	-⅛
18⅝	14½	7.1	13	14		Alpha Port C [1]	300	14⅛	14	14	-½
29⅝	20	...	19	20		Am Agr C&C.....	1,600	20⅛	19¼	19¼	-1¼
62⅝	54½	3.7	54½	60		†Am Bk Note [2]..	100	54½	54½	54½	-½
17⅝	8	...	13	15		Am Beet Sug pfd....	20	13	13	13	....
38	31½	7.5	31⅛	32⅛		Am Br Shoe [2.40]	400	31⅝	31⅛	31⅛	-⅛
12⅝	7⅛	...	7⅛	8		Am Brown B Eh....	400	8	7⅞	8	+⅛
63	45¼	14.3	47⅝	49		Do pfd [7]	10	49¼	49¼	49¼	+¼
120⅝	106¼	3.3	117⅛	117⅝		†Am Can [4].....	71,100	119⅝	117	117¼	-1¼
38⅝	27	10.3	28	28⅝		Am Car & Fdry [3]	400	29	28	28	-1⅝
86	74⅝	9.1	71	90		Do pfd [7]	100	77	77	77	-3
43⅝	28	7.1	27	28		*Am Chain [3]....	300	27⅛	27⅛	27⅛	-1⅛
48⅝	38¼	4.4	46¼	47		*Am Chicle [3].....	300	46⅝	46⅝	46⅝	....
14⅝	8¼	...	8¼	8⅝		Am C Ale	500	8⅝	8¼	8⅛	-⅛
16	9	8.3	13	13½		Am Encaustic [1].	100	12	12	12	-1
51⅝	20⅝	...	37⅛	37⅛		Am Fgn Pow	71,300	38⅝	36⅛	37⅝	+¼
90	74	7.3	83⅛	84		Do 6% pfd [6]..	400	83⅝	83⅛	83⅝	....
100	85¼	7.1	98⅛	99		Do pfd (7).....	100	98⅛	98⅛	98⅛	-⅛
79⅝	64⅝	10.9	63	64⅝		Do 2d pfd [7].....	500	64⅝	63¼	64⅝	-1¼
8	1⅛	...	6	6¼		Am Hide & L.....	600	6¼	6⅛	6⅛	-⅛
30	10⅛	...	20	24		Do pfd	100	24	24	24	-1
31⅝	23⅝	10.3	28⅝	29⅝		†Am Ice [3]	600	29¼	29	29¼	+⅝
77⅝	74	8.0	75	76½		Do pfd [6]	200	75½	75	75	-1
26	17⅝	...	17⅝	18		Am Int Corp	1,400	18	17⅝	18	+⅛
30⅝	20⅝	9.3	21⅝	22¼		Am Loco [2]	100	21⅛	21⅛	21⅛	....
84⅝	72¼	9.1	77	78½		Do pfd [7].....	100	77	77	77	-1⅝
43⅝	31	3.9	35½	35¾		Am M & F [1.40].	2,800	36¼	35¼	35¾	....
7	3⅝	...	4¼	4⅝		Am M & Metals....	100	4¼	4¼	4¼	....
5⅝	3	...	3⅝	4		Do ctfs	400	4	3⅝	4	....
23⅝	16⅝	...	17⅛	18		Am Metals	300	17⅛	17⅛	17⅛	-⅝
39⅝	16	...	16½	16½		Am Nat Gas pfd..	100	16½	16¼	16¼	-⅛
57⅝	50	5.9	50½	51		†Am News [3]	10	51	51	51	....
64⅝	45	2.0	49⅝	50½		†Am P&Lt [1]..	1,200	50	49¼	50	-½
21⅝	15⅝	6.1	16	16¼		Am R&S [1]	12,100	16½	16	16	-½
37⅝	26½	...	30¼	30⅝		Am Roll Mills	3,300	30⅝	29⅝	30⅝	+½
66	52⅝	9.4	52½	52⅝		Am Saf Raz [5]..	500	53	52⅝	52⅝	-⅝
1⅝	⅝	...	⅞	1		Am Ship & Com....	100	⅝	⅝	⅝	....
42	37	13.9	36¼	37		Am Shipbldg [5]..	50	36¼	36¼	36¼	-⅛
58½	40⅝	8.7	45½	45⅝		Am Smelting [4]..	1,400	46	45½	45⅝	-⅝
4⅛	2¼	...	1⅝	2		Am Solv & Chem...	400	2¼	1⅝	1⅝	-⅝
11⅝	4⅝	...	4⅝	4⅝		Do pfd	100	4⅝	4⅝	4⅝	+½
31⅝	19	15.0	19⅛	20		Am Steel Fdys [3]	1,600	20⅝	19⅝	20	+⅝
48⅝	37	4.4	44½	47		Am Stores [2].....	300	45⅛	45	45	-½
60	42⅝	9.3	52½	54		Am Sugar [5]	800	54	52¼	52¼	-⅝
108⅝	96	6.7	104	107⅝		Do pfd [7]	100	105	105	105	+⅛
11⅝	7⅛	8.3	8⅝	9⅛		Am Sum Tob	700	9	8⅞	9	+⅛
201⅝	176¼	4.7	187⅛	187⅝		Am Tel & Tel [9]..	9,800	188¼	187	187⅝	-⅝
128⅝	104	4.0	124	125		Am Tobac [5]	300	125⅛	124⅝	124⅝	-1¼
132	104⅝	3.9	127	128		Do B [5]	6,300	128⅝	127	127	-2
9⅝	6⅝	8.4	93	95		Am Type Fd [8].	400	95	95	95	....
80⅝	53⅝	5.0	59	59½		Am Wat W [3]..	5,100	61	58⅝	59¼	-1⅛
11⅝	6⅝	...	8½	9		Am Woolen	300	8⅝	8⅝	8⅝	-⅛
39¼	21	...	32	33½		Do pfd	6,100	33⅝	32	32¼	-1
8⅝	4½	...	5⅝	6		Am Zinc	700	5⅝	5¼	5⅝	-⅛
43¼	29⅝	4.6	32⅝	32⅝		Anaconda [1.50]..	8,000	33	32¼	32½	-⅛
15	2	...	11⅛	12¼		Archer-Dan	500	12	12	12	-⅝
4½	2	...	2¼	2¼		Armour & Co A....	800	2¼	2¼	2¼	....
2⅝	1½	...	1⅛	1⅝		Do B	4,100	1½	1⅛	1½	....
47	16	...	18	18½		Do pfd	900	18½	18¼	18¼	+⅛
38½	15.6	43⅝	45			Arm Del pfd [7]..	900	46¼	43¼	45	+2
7⅝	2⅝	...	6	6¼		Arnold Constable ..	200	6¼	6¼	6¼	....
20½	17	10.7	17	20		Art Metal [1.20]..	200	17	17	17	....
28½	10	17.4	11⅛	11⅛		†Asso Apparel [2]	2,300	11⅛	11⅛	11⅛	....
29⅝	22	11.4	21⅛	21½		Assoc D Gds [2.50]	2,400	23⅝	21⅛	21½	-1⅝
203⅝	169	5.9	168¼	169¼		Atchison [10].....	3,800	170⅝	168⅛	168⅛	-1⅝
108⅝	102¼	4.7	107	108		Do pfd [5]	200	107⅝	107	107	-⅝
102	96	7.3	95¼	96		†Atl C L [7]	100	96	96	96	....
39	31	7.5	29	32		Atl G & W I.....	100	30	30	30	-1
53½	46¼	10.9	45½	48		Do pfd [5].....	500	46¼	45⅝	45⅝	-½
23⅝	17¼	5.7	17¼	17¼		Atl Ref [1].....	2,300	17⅝	17¼	17⅝	-⅝
99⅝	96	6.2	96	96¼		Atlas Powder pf [6]	20	97	97	97	+1
295½	101½	1.5	270¼	271¼		†Aub Auto [4]	13,700	284⅝	271	271	-9
2½	...	...	1⅛	1⅛		Anto Sales	100	1⅛	1⅛	1⅛	....
6¼	3	...	4⅝	4⅝		Aviation Corp	2,300	4⅝	4½	4⅝	-⅛
						B					
27⅝	19⅝	8.8	20	20¼		Baldwin Loc [1.75]	1,300	20¼	20	20¼	+⅛
104½	88½	7.2	97	97½		Do pfd [7].....	10	97	97	97	....
87⅝	63¼	7.3	68	69		Balt & Ohio [5]...	3,500	68⅝	68	68¼	-⅝
80⅝	73¼	5.6	76	76		Do pfd [4].....	200	76¼	76	76¼	....
107	102	6.4	101⅝	102¼		Bamberg pf [6.50]	40	102¼	102¼	102¼	....
2⅝	1⅛	...	1⅝	3		Barnett Leather ..	100	2	2	2	-⅛
14⅝	10¼	9.5	10¼	10⅝		Barnsdall A [1]...	2,500	10⅝	10	10¼	+⅛
81	65	5.3	75¼	76½		Beatrice Cream [4]	500	76¼	75¼	75¼	-⅛
69	40	4.0	60	61		Beechnut Pk [3]..	300	60⅝	60	60	-1
25⅝	16⅝	5.0	19⅛	19⅝		Bendix Avia [1]..	9,500	20⅝	19⅛	19½	-⅝
46⅝	32¼	4.9	40¼	41		Best & Co [2].....	200	41¼	41	41¼	....
70⅝	45⅝	12.0	49⅝	49⅝		Beth Steel [6].....	43,100	50⅝	48⅝	49⅝	+⅝
123⅝	114⅝	5.9	117	119		Do 7% pfd [7].	300	119¼	117¼	117⅝	-⅝
29	24	6.4	24	24¼		Blaw Knox [1.50]	400	24	23½	24	-⅛
95	90	7.9	86½	89		Blooming [6] pf[7]	10	89	89	89	+1
40⅝	20⅝	3.6	36½	36½		Boh A & B [5.50]	1,700	36⅝	35½	35½	-⅛
66⅝	60	6.1	65	65⅝		†Bon-Ami A [4]..	100	66	66	66	....
3	1⅝	...	1⅝	2		Booth Fish	500	1⅝	1⅝	1⅝	-⅛
76⅝	67¼	4.2	70⅝	70¼		Borden Co [3].....	8,100	71¼	70¼	70¼	-1⅛
30⅝	20⅝	4.2	23½	24		Borg Warner [1]..	6,600	24⅛	23⅝	23⅝	-⅝
22⅝	16⅛	5.1	17⅝	17⅝		†Briggs Mf [1.50]	11,700	18⅛	17⅝	17⅝	-⅛
24⅝	16⅝	9.3	20	20		Briggs & Stratt [2]	100	21⅛	21⅛	21⅛	....
69⅝	58⅝	6.2	64⅛	65		Bklyn Man Tr [4].	300	64⅛	63⅝	64⅛	-1⅛
94¼	85⅝	6.7	90	91		Do pfd [6].....	100	90	90	90	-2
17⅝	10⅝	4.5	111½	112		Bklyn Un Gas [5]	2,000	112¼	111½	111⅝	-1⅛
15	10⅛	...	10	10		Bruns-Balke-Col ..	1,000	10	10	10	-⅛
20⅝	14⅛	5.7	19⅝	17		Bucyrus & Erie [1]	1,600	17⅝	16⅝	16⅝	-⅝
34⅝	25	8.6	28	29¼		Do cv pfd [2.50]	100	29	29	29	-⅛
5⅝	4	...	4¼	5		Budd Mfg	200	4½	4¼	4½	+⅛
49⅝	37	...	45	47		Do pfd	30	45	45	45	+5
13	9	10.0	9¼	9¼		Budd Wheel [1]...	2,000	9⅝	9⅝	9⅝	-⅛
23	11⅝	...	12⅝	13		Bullard Co	1,000	12⅝	12¼	12½	-⅝
15⅝	11¼	12.0	11⅛	11⅝		Bulova Watt [1.50]	1,200	12⅛	10⅝	10⅝	-⅛
32⅝	21½	3.8	25¼	27		†Burr Add Mch [1]	1,000	26⅛	25½	25½	-1
10	3⅝	...	3⅝	4¼		Burns Bros B.....	100	3⅝	3⅝	3⅝	+⅛
31	22⅝	11.4	22¼	23		Bush Term [2.50]..	800	22½	22⅝	22⅝	-⅛
103	100	6.4	103⅝	110		Bush T Bld pfd [7]	60	110	110	110	....
2	1⅛	...	1⅝	1⅝		Butte C & Z.....	100	1⅝	1⅝	1⅝	-⅛
1⅝	1	...	1	1⅛		Butte & Superior....	400	1	1	1	....
69⅝	37⅝	...	43⅝	44½		Byers A M.....	9,000	45⅝	43⅝	44	-⅝
						C					
53	35¼	5.7	35½	36		Cal Pack [2].....	700	35½	35	35½	....
43⅝	36⅝	...	38½	40		Cal & Ariz.....	200	38¼	38	38¼	-⅛
16⅝	11⅝	7.7	12½	13		Camp W C F [1]..	100	12½	12½	12½	....
40⅝	29⅝	8.6	34⅝	35½		Can D G Ale [3]...	4,900	35⅝	34¼	34½	-1½
45⅝	37⅝	6.6	37⅝	37⅝		Can Pac [2.50]...	3,800	38	37¼	37½	....
25	17⅝	7.3	21⅝	22		Cannon Mills [1.60]	300	22	21⅝	21⅝	-⅛
16	9⅛	...	15⅛	15⅛		Cap Adm Ltd.....	400	15⅛	15¼	15½	-½
131½	81⅝	6.3	94	94¼		Case J I [6].....	44,800	95½	92¼	94¼	+⅛
52½	26⅝	8.3	35⅝	36		†Caterp Trac [3].	4,100	36⅛	35½	35⅝	-⅛
32	23	...	20	24		Cavan Dobbs pfd..	60	23	23	23	-⅛
16	11	...	12½	13		Celanese Corp.....	100	12½	12½	12½	....
14⅝	5½	...	10½	11		Celotex	200	10½	10½	10½	-½
13⅝	4½	...	8⅝	8⅝		Do ctfs.....	500	9	8⅝	8⅝	-1¼
7⅝	2¼	...	4⅝	5		Cert Products.....	700	5⅛	5	5	....
23⅝	11	...	12⅝	13		Checker Cab.....	900	13	12⅝	13	....
54⅝	40	7.0	42½	43⅛		Chesap C [3].....	300	43⅛	42½	42½	-⅝
46½	39½	6.3	39½	39⅞		Chesap & O [2.50].	2,800	40	39½	39⅝	-⅛
45½	33	11.4	34⅛	34½		C & N W [4].....	300	34⅛	34½	34½	....
7⅝	5⅛	...	6	6¼		Chi G W.....	100	6¼	6¼	6¼	-⅝
26⅝	19⅝	4.4	23¼	23⅝		Do pfd [1].....	1,700	23⅝	23	23½	-⅛
8⅝	5⅛	...	5⅝	6		Chi M St P & P....	300	6	5⅝	5⅝	-⅛
15⅝	8⅝	...	8⅝	9		Do pfd.....	1,900	9	8⅝	8⅝	....
15⅝	9½	...	10⅛	10⅝		Chi Pneu Tool.....	900	10⅝	10¼	10¼	-⅝
35	23⅝	...	23⅛	24⅛		Do cv pfd.....	500	23⅛	23⅛	23⅛	-½
65⅝	47¼	10.0	50	50⅝		Chic C R I & P [5]	1,000	50⅝	49⅝	50	+⅛
100⅝	94	7.6	99	95		Do pfd [4].....	100	94⅝	94⅝	94⅝	-4⅝
33⅝	23¼	10.6	23¼	23⅝		Childs Co [2.40]..	600	23⅝	23⅝	23⅝	-⅝
25⅝	15⅝	4.8	20⅝	20½		Chrysler Motor [1]	58,400	21⅝	20¼	20⅝	-⅝
4⅝	2⅝	...	2⅝	2⅝		City Stores.....	600	2⅝	2⅝	2⅝	....
37⅝	34¼	10.2	34⅝	35		†City I & F [3.60]	500	35	35	35	....
89	77¼	7.3	89	90		Do pfd [6.50]....	580	89⅝	88	89	+1
170	142½	5.3	153½	157		†Coca-Cola [7]....	10,100	157	154	154½	-3
50½	46¼	5.3	46	48		Colg Pal Peet [2.50]	500	46⅛	46⅛	46⅛	-⅛
17⅝	9	...	12⅝	13		Collins Aikman.....	400	12⅝	12⅛	12⅝	+⅝
10⅝	9	...	8⅝	9		Col Beacon Oil.....	100	8⅝	8⅝	8⅝	-⅝
32⅝	20⅛	5.3	19	20		Colo Fuel [1].....	800	20⅛	19¼	19¼	-1⅛
118	100	8.0	100	101		Do pfd [7].....	40	100⅝	100⅝	100¼	+⅛
111⅝	73⅝	6.5	77½	78		†Colum Carbon [3]	2,000	78⅝	77¼	77½	-2⅝
45⅝	33¼	5.4	36⅛	36¼		Colum G & E [2]..	11,000	37½	36¼	36⅛	-1
109⅝	100⅝	5.5	100	100¼		Do pfd [6].....	200	100⅝	100⅝	100⅝	....
10⅝	7⅝	...	10⅝	11		¶Colum Graph.....	11,600	11⅛	10⅝	10⅝	-⅛
23⅝	18	11.1	18	18⅝		Com Credit [2].....	500	18⅝	18	18	-⅛
35¼	34	8.6	34¼	35⅝		Do A [3].....	300	35	35	35	....
24⅝	21⅛	8.7	23	24½		Do pfd B [2].....	10	23¼	23¼	23¼	-⅛
34	25	7.4	26⅛	27⅝		Coml Inv Tr [2]...	400	27	27	27	-⅛
104	102	5.9	101½	103		Do 6½% p [6.50]	100	103	103	103	+⅛
21⅛	14⅝	6.7	14½	15¼		Com Solv [1].....	12,400	15½	14⅝	14⅝	-⅝
13	8	6.7	9¼	9⅝		Com & Sou [0.60]	22,000	9⅝	9¼	9⅝	-⅝
100⅝	91½	6.1	99¼	99⅝		Do pfd [6].....	100	99¼	99¼	99¼	-⅛
12⅝	6⅛	...	10½	11		Congoleum	700	11	10½	10⅝	....
37¼	25½	14.3	35¼	36		Cons Cig [3].....	300	35¼	34½	35¼	+⅛
73	54	9.3	68⅝	70		Do 6½% p w[6.50]	30	70	70	70	+1⅝
80	64½	8.8	77	80		Do pfd [7].....	10	80	80	80	....
34¼	31⅞	6.3	31⅝	32¼		Conde Nast Pub [2]	300	32	31⅝	31⅝	-½
18⅝	15⅝	11.8	16½	16⅝		Cons Film pfd [2]	600	16⅝	16½	16½	-⅛

Prev. 1931 High	Prev. 1931 Low	Div. rate, $	Div. pd.	Bid	Asked	Description	Sales	High	Low	Close	Net chge
109⅝	89¼	4.1	97	97¼		Cons Gas [4].....	27,200	98¼	96⅝	97	-⅛
104⅝	101¼	4.8	103½	104¼		Do pfd [5].....	400	104	104	104	-⅛
1⅝	⅛	...	⅝	⅞		Cons Textile	200	⅝	⅝	⅝	-⅛
8½	5	...	5½	5⅝		Cont Car A.....	200	6	6	6	....
3	1⅛	...	2	2¼		Do B	1,600	2	2	2	....
30	17	...	16¼	16½		Cont Baking A....	2,300	17¼	16¼	16¼	-1
3⅝	2	...	2	2⅛		Do B	600	2	2	2	....
62⅝	47	4.5	57½	58		Cont Can [2.50]..	3,100	58½	57½	57½	-⅝
16⅝	10½	7.1	13⅝	13⅝		Cont Dia Fiber [1]	400	13⅝	13⅝	13⅝	-⅝
51⅝	41	5.7	43¼	43		Cont Insur [2.40].	3,700	43⅝	41¼	42½	-1⅝
4½	2⅝	...	3⅛	3½		Cont Motors	2,100	3½	3⅛	3⅛	....
12	8⅝	...	8⅝	8⅝		Cont Oil Del.....	1,800	8⅝	8⅝	8⅝	....
12	7½	...	6½	7		Cont Shares	5,200	7⅛	6⅝	7	-⅝
86⅝	76¼	5.3	76	76½		Corn Prod [3].....	1,300	77½	76⅛	76½	-⅛
18	8¼	...	11	11⅛		Coty Co	900	11⅛	11⅛	11⅛	+⅛
34½	27	6.7	29½	30¼		†Cream of Wh [2]	300	29⅝	29⅝	29⅝	....
19⅝	14⅝	...	16	17		Crex Carpet	200	17	16½	16½	....
38⅝	31	7.5	31	32½		††Cr C & S [2.40]	200	32	31⅝	32	-½
34⅝	31⅛	8.0	31⅝	33		Do pfd [2.70].....	100	32	32	32	-1
63	45⅝	...	45⅝	46		Cruc

$50,000,000 Southern Pac. Bond Issue Is Approved

Washington, D. C., April 16.—(AP)—The interstate commerce commission today approved a $50,000,000 bond issue of the Southern Pacific company. The issue, to run fifty years, bears 4½ per cent interest and has been sold to a New York banking house at 94¼ per cent of par. The proceeds are to be used to meet maturing indebtedness.

Want Ad INDEX

Want Ad Offices

1 South Dearborn St. . 1101 East 63rd St.
Tribune Square . 412 West Madison St.

ANTAKER—SUPERIOR 9100

The more you tell, the quicker you sell

	Page
Arts and Antiques	42
Auction Sales	42
Automobiles—	
Passenger Cars	45
Trucks	45
Wanted	45
Leasing	45
Garage	45
Barter and Exchange	42
Bicycles and Motorcycles	42
Billiards and Bowling	42
Board and Lodging	42
Board and Room Wanted	42
Building Material	44
Business Opportunities—	
Business for Sale	42
Distributors	42
Business Equipment	42
Business Service	42
Wanted	42
Business Personals	42
Business Directory	42
Cast-off Clothing	42
Counselors	42
Clothing, Furs, etc.	42
Dancing Schools	42
Death Notices	42
Dogs, Cats, Birds, Poultry, etc.	42
Dressmaking and Millinery Schools	42
Financial	42
Help Wanted—Male	42
Help Wanted—Female	42
Horses, Harness and Wagons	42
Hotels and Apartment Hotels	42
Home Furnishings	42
Home Furnishings Wanted	42
Instruction	42
Jewelry, Watches, etc.	42
Leaseholds	42
Legal Notices	42
Light and Heavy Manufacturing	42
Loans—Personal Property and Salary	42
Lost and Found	42
Machinery and Equipment	42
Musical Instruments	42
Office Furniture, Files, Safes	42
Parcel Post and Express	42
Patents, Patent Attorneys	42
Personal	42
Pianos, See Musical Instruments	42
Printing Machinery and Supplies	42
Radios and Supplies	42
Real Estate—	
Apartment Buildings	44
Business Property	44
Houses	44
Houses Built to Order	44
Farms and Suburban	44
Manufacturing Property	44
Suburban	44
Resorts	44
Farm Lands	44
Miscellaneous	44
Wanted	44
Year Exchange	44
Loans	42
Room and Board Wanted	42
Rooms Wanted	42
Situations Wanted	42
Stocks and Bonds	42
Store Fixtures	42
Stores—	
Rooms	42
Houses	42
Miscellaneous	42
Apartments	42
Apartments and Rooms to Share	42
Stores	42
Offices and Shops	42
Manufacturing Property	42
Buildings	42
To Rent and Wanted to Lease	42
Trade Schools	42
Typewriters and Supplies	42
Vacuum Cleaners	42

HOME FURNISHINGS WANTED.

SOUTH SIDE—NORTH SIDE. ATLANTIC 2290. WELLINGTON 9107.

WILLIAMS BUYERS MAN PAYS MONEY TO YOU. See us first. ARTHUR R. PHILPOTT.

USED FURN., RUGS, STOVES, ELEC. RADIOS bought. Highest prices paid. We call anywhere. NEVADA 1150. Acme Furniture.

HIGHEST CASH PRICES PAID FOR USED furn., rugs, stoves and elec. radio. We call anywhere. Roman Furn. Ph. Kedzie 1300.

USED FURNITURE WANTED—BIG PRICES. Mohawk 3390. 2658 N. Clark-st.

BILLING FURNITURE COMPANY

CALL CRAWFORD 3850 FOR HIGHEST CASH prices on your furn., rugs, and elec. radio; prompt service. Spaulding Furniture Co.

WE BUY SECOND HAND FURNITURE, stoves, rugs, etc. Call Diversey 2285.

DEALER STARTING NEEDS FURN. RUGS, radio, etc. Pay cash. Ph. Wentworth 3400.

HIGHEST PRICES PAID FOR FURN., rugs. Call Bruns. 7188. Prompt service.

HIGHEST PRICES PAID FOR FURN. WE call anywhere. Brown's Furn. West 3140.

JEWELRY, WATCHES, ETC.

100% FULL VALUE PAID.

in cash for diamonds, pawn tickets, old gold, crowns and bridge work, broken jewelry, watches, etc. ASK for MR. LANE. 7 W. Madison-st., cor. State. RM. 810.

Pawn Tickets, Diamonds

Bought for cash, also old gold, silver, plats broken jewelry, old watches, etc. Ill. Inst. mid. dia. $150; 1-4-k kt. $25-$50. Jewelers Ex., 32 N. State, R. 1102. Dea.8905.

CASH FOR OLD GOLD, SILV., PLATINUM, broken jewelry, old watches. Standard Smelting Works, 202 S. State, cor. Adams. Room 802.

DIAMONDS, OLD GOLD, PAWN TICKETS bought; bargains in diamonds at all times. Jewelers Exch., 32 N. State, R. 1102.

HIGHEST CASH FOR OLD GOLD, DENTAL crns., dia. Romach, 7 W. Madison, R. 1001.

DENTAL GOLD, BUY ALSO DIAMONDS. A jeweler. ROCA, 22 N. State, R. 900-902.

MACHINERY AND EQUIPMENT.

PUNCH PRESS BARGAINS—NO. 17 BLISS, $35; No. 10 Bliss, $65; No. 21 Bliss, $135; No. 1 Bliss, $175; Heavy Inclined Crosby Blanking Press, $85; No. 3 American, Cam, $225; No. 8 American Can Hoop Press, $125; 50-ton Press, $125; Press for tin, today only, Detroit $475; Gorton Shore Gauge, $60.

FOR SALE—AMMONIA COMPRESSORS.
1 20 ton vertical, steam driven, size 8"x8"
1 20 ton horizontal, steam driven, size 9"x12".
These machines are offered at a bargain! Write for details. Address M R 28, Tribune.

VENTILATING MOTORS—1000 IN STOCK. WE buy, sell and repair all types of electrical equipment. Motor Service Co., Douglas 1000, 1000 Indiana.

BARTER AND EXCHANGE.

HAVE BALDWIN, HAMILTON, MANUEL, Steinway, like new; will trade for auto. Phone Pilsen 2272R.

BUSINESS OR GOOD TRUCK, OR AUTO, or what? for $3,500 equity in 7 rm. brk. house. Address R 126, Tribune.

BEAUTIFUL WIS. ACRES FOR FURNITURE, pianos, radio or auto. Ardmore 3570.

HAVE CLEAR LOT TO TRADE—FOR N. S. restaurant. Address X C 114 Tribune.

CLOTHING, FURS, ETC.

TO CLOSE OUT—68 SHOPWORN FUR scarfs in red, white, beige and pointed $3; easily worth $25. Bart's Fur Factory, 65 E. Randolph-st., opposite Public Library.

LARGE FUR SCARFS, SILVER POINTED, Black, Grey, Brown, $50 values now $12. MURRAY-BLACK CO., 115 S. Dearborn-st., Room 220, 2d Floor.

TYPEWRITERS AND SUPPLIES.

CORONA SPEC. $30.50. BARG. FIXED UP Smith, Corona, L. C. Smith, Corona Typewriter Inc., 16 E. Washington. Rand 0467.

MOVING — TYPEWRITERS, ADDRESSO-graph, desks, multigraph, and other office equipment, cheap. 117 N. Market-st.

AUCTION SALES.

WILLIAMS, BARKER & SEVERN CO. 422 S. Wabash-av. General Auctioneers. Furniture, Carpets, General Household Effects. Telephone Harrison 2272.

HORSES, HARNESS, AND WAGONS.

15 HEAD 3 AND 4 GAITED SADDLERS. Always on hand. $200 up. Brakewood Farm, Deerfield 10. Ph. Deerfield 288.

BILLIARDS AND BOWLING.

BRUNSWICK TABLES LOW AS $180. The BRUNSWICK-BALKE-COLLENDER CO. 623-625 S. Wabash. Wabash 4070.

DOGS, BIRDS, POULTRY, ETC.

Birds.

SELLING OUT BIRDS, CAGES, STANDS, and all equipment. 237 N. Clybourn.

BUSINESS DIRECTORY.

Moving, Storage, and Hauling.

HOUSEHOLD GOODS TO CALIFORNIA AND New York; no trading; lowest rate. Ph. Wbn.

LEASEHOLDS.

4 RMS.—LARGE, LIGHT, COMPLETELY furn.; $35 or sublease; price $450. Ph. CLARKSON 9793 Drexel Inquire Belmont.

SEWING MACHINES.

SINGER CONSOLE, $40; OTHERS $8 AND up. 4044 Milwaukee, Kildare 2391.

SITUATIONS WANTED—MALE.

Bookkeepers and Clerks.

BKKPR.—VARIED EXPERIENCE, HOTELS, mfrs., etc.; able to take charge of any auditing office or set of books; young man, married. Address C 504, Tribune.

BOOKKEEPER-CORRESP.
Exp. adv., mfg., mail order; also assist in fact.; refs. Sun. 2822, 4600 N. Washtenaw.

BOOKKEEPER—SML. SETS KEPT; WEEKly or monthly service. Redcliffe 3402.

BKPR.-ACCT.—SML. SETS KEPT; WK. OR mo. service; reas. rate. Redcliffe 2280.

BKKPR. — CAN HDL. FULL SET; ALSO costs; mod. sal. Address C 472, Tribune.

BOOKKEEPER—10 YRS.' EXP.; PART OR full time. Address C 591, Tribune.

CORRESPONDENT — EXPD. AND DICTAphone opr. Address H 116, Tribune.

STENO.-TYPIST—BEGIN.; MAN; BEGIN. bkpg. Will wk. for $10 a wk. Boul. 0368.

YG. MAN—UNIV. GRAD.; INDUST., FINANcial exp.; desires position. Mich. 4392.

Accountants and Auditors.

ACCT.-AUDITOR—UNI. GRAD.; 7 YRS.' pub. indust. exp. assist or in charge; will leave Chicago. Address H 178, Tribune.

ACCTNT. — EXPD.; OFFICE MGR.; COR. resp.; capable full charge. Lonsdale 3742.

ACCNT.—10 YRS. EXP.; COST, PROD., MAT. cont.; A1 refs. Address H 161, Tribune.

ACCOUNTANT—PART TIME; CAN SPARE two days weekly; reas. Drexel 6023.

Executives and Managers.

YOUNG MAN—36 YRS., OF AGE; CAN take complete charge of credit and account-ing department; 8 years' experience in both depts. Address B 395, Tribune.

Professions and Trades.

BUTCHER MANAGER — 33 YRS. OLD; lifetime experience; best of references. Box 37, Mundelein, Ill.

CARPENTER—NEW AND REMODELING, screens, day of cont. Free estim. Riv.3546.

DRAFTSMAN — MECHANICAL DESIGNING and detail. Sun. 3080, 1433 Clarin-av.

TOOL INSPECTOR—YOUNG; COST, ESTImating exp. Address P 101, Tribune.

Salesmen, Solicitors, Etc.

AVAILABLE.
Three salesmen of proven ability who will demonstrate it at their own expense, would like to hear from manufacturers, dealers, financial concerns, tangible and intangible lines; bank and business references for your consideration; high grade concerns only need reply. Address C 600, Tribune.

House Servants.

COOK — JAPANESE A-1. BUTLER; LONG exp.; ref. Address H 197, Tribune.

COOK — FILIPINO; BUTLER, VALET; dr. car; 3 yrs. exp.; in-out city. Edg.4778.

COUPLE—WHITE, CHAUF., HSEMAN. WIND butler; wife maid, cook; 6 years' exp.; ref. Address C 485, Tribune.

COUPLE—WHITE; COOK, CHAUFFEUR, care of premises; long experience; good refs. Columbus 9415, 9-11 a. m.

Clubs, Hotels, and Restaurants.

CHEF—A1, AM., WHT.; 18 YRS. EXP.; best ref.; go anywhere. Address B 496, Tribune.

Farm and Garden Help.

GARDENER—EXP., HANDY WITH TOOLS; under ref. Address C 500, Tribune.

GARDENER-CHAUFFEUR — RELIABLE, exp.; not marr. Address B 392, Tribune.

Chauffeurs.

CHAUF.—FILIP.; REL.; HONEST; WILL DO any kind of jobs; ed. city refs. Arl. 1021.

CHAUF.—FILIPINO, YARD AND HSEMAN.; good refs.; exp. Ph. Lincoln 0826.

CHAUF.—SOBER, EXPT. RELIABLE CARE dr.; will travel; best refs. Linc. 6812.

CHAUFF.—GER., SINGLE; STEADY; RELIable, careful driv.; good refs. Well. 7281.

CHAUF.—WHITE; SINGLE; 33 YRS. OLD; 10 yrs. exp.; good refs. Buckingham 3594.

Janitors and Porters.

JANITOR, HSEMAN—LONG EXP.; HANDY; sgle., sd. or pt. time. Fehlman, Linc. 3782.

Miscellaneous.

YOUNG MAN—26, ALERT, ENERGETIC, well educated, traveled, fluent German; will go anywhere for reasonable prospects. Address C 590, Tribune.

OUTDOOR WORK—22 YRS. COLLEGE; AGE 21; Irish; A1 refs. Address H 122, Tribune.

POLICEMAN—GUARD; 10 YRS. EXP.; supt. of guards; special investigation; go anywhere. Address B 184, Tribune.

WILL DRIVE CALIF. FOR EXP.—YG. MAN, 28; refs exch. Address C 592, Tribune.

SHIPPING CLERK—AGE 28; 7 YEARS' exp.; A1 refs. Raymarket 2957.

MAN—32; REL. EXPD.; DESIRES WORK days or night; best ref. Fairfax 2531.

WORK OF ANY KIND—MAN, YG., MAR.; 5 yrs. exp. Address C 588, Tribune.

Employment Agencies.

HOTEL, RESTAURANT AND CLUB EXECUtives and employes furnished. Geneva Assoc. 225 S. Plymouth-ct. Wabash 8107.

SITUATIONS WANTED—FEMALE.

Bookkeepers and Clerks.

BKKPR.-STENO.—8 YRS.' EXP., CAP. ALL office routine. Hyde Park 2422.

COLLES—EXP. IN SALES, COLLECTIONS, traffic, etc. Address H 167, Tribune.

Professions and Trades.

MARCELLER AND OPERATOR DESIRES position in first class beauty shop. PHONE SUPERIOR 3724.

NURSE—GRAD. 2 YRS.' EXP. IN ELEC. treatments. Ph. Victory 6355.

Domestics and Cooks.

COOK—AL FRESCO, BELL, COL., SERVE; exp. Swed. Thor. cleaning, laundr., willing wkr.; home, stay; best ref. Vic. 3290.

COOK—NEAT, LIGHT COL. GIRL, HALF all; good laundr.; all round maid; wash windows; good city ref. Calumet 4498.

COOK, MAID—COL.; BEST CITY REFS.; thoro. exp.; serve, care children; excel. cook; go, stay or half days. Ken. 7455.

COOK—GEN. HSWK., LAUNDR., LOVE children; good col., hell, all day; $7-$9; go, stay; willing wkr. Calumet 6217.

COOK—EXP., NEAT, CLEAN COL. LAUNdrs.; cleaning; stay, go, refl. good wkr.; ref.; $7; half days, all, $10. Vic. 4893.

COOK, MAID—NEAT YOUNG, LIGHT, COL. MAID; nurse, laund.; love children; hswk., clean windows. $7-$9; exp.; stay, go. Vic. 2989.

COOK—NEAT COL. GIRL; LIKE CHILDREN. Good refs.; $15. Oakland 211, Apt. 10.

COOK—GOOD COLD LAUNDR.; LIKE CHILdren, $7-$9; stay, go. Douglas 1123.

COOK—INTELLIGENT COL. MAID; HSWK., laundry; like children, $10. Ken. 2415.

COOK—GEN. HSWK.; CITY, SUB., OUT OF town; ref. Nor. Norm. 0030.

GEN. HOUSEWORK—GOOD COOK; REF. White. Lincoln 5494.

GEN. HSWK.—2D GIRL; GD. COOK; REF. German; $18 wk. Address C 473, Tribune.

GEN. HOUSEWK.—WHOLE OR HALF DAYS. Good home; no cooking; $6. Eur. 7340.

HOUSWK.—LIGHT, CARE CHILDREN; MD. aged, refl., col. Kin. 9790.

HSWK. — MOTHER'S HELPER; WHITE. Juniper 3127. 4723 N. Albany, Shamro.

HSWK.—WOMAN, WHITE, REL., IN GEN. family; ref. Tel. Lake View 2153.

HOUSEWORK—GENERAL; GERMAN GIRL. Call Keystone 0349.

HSEWK.—SWED. GIRL; THOR. EXP. COOK; neat, econ. Call after 9 a. m. Al. 2868.

HOUSEWORK—GENL. GOOD COOK; SWEDish girl. 1700 Radcliffe. Edgw. 5300.

MAID—YG., LT. COL., LOVES CHILDREN; stay or go; ref., exp. Boul. 4054.

MOTHER'S HELPER—
Several girls attending school 3 hours a day; like children; experd. Nadler, Chicago Business College, Franklin 4122.

Dressmakers and Seamstresses.

DRESSMAKER — ORIGINAL, COMPLETE dress in a day, $5; refs. Ph. All. 3615.

Nurses and Governesses.

NURSE—REG. RED CROSS SUPERVISOR, doctor institut., travel, exc. or summer camp position. Address C 531, Tribune.

NURSE—CARE INVALID. ASSIST HSWK. Diversey 4827. Call 10 to 4.

NURSE—PRACT., HOSP. TR.; ALL CASES, institut; ref. Briarcliff 3544.

NURSE—PRAC.; MENTAL, CHRONIC, INfant housekpr.; full chg. Edge. 1419.

NURSE—WILLING HELPER; EXP.; GOOD ref.; $15 wk. E. Bartell, Franklin 2849.

NURSE—PRAC., MIDDLE AGED; GD. COOK, baker; go anywhere; $16 wk. West 1836.

NURSE — PRACT.; HOSPITAL TRAIN.; willing, reliable. Pullman 6001.

PRACTICAL NURSE—INVALID OR EL-derly lady; exp.; refs. Edgewater 3281.

PRACT. NURSE—RELIABLE; COMPANION or helper; good cook; ref. Lincoln 4001.

Nurses' Registries.

NURSE-MAID—NEAT, INTELL., COL., GIRL; like children; stay or go. Ken. 3867.

Laundresses and Day Work.

CLEANING, IRONING—NEAT, RELIABLE. Swedish; North or West. Berkshire 0747.

LAUNDRESS—COL.; CLEAN WINDOWS, woodwork; ref.; $3. Oak. 2311.

LAUNDRY, CLEANING—EXP. GERMAN woman. Calumet 4383.

LAUNDRY—GOOD CLEANING WINDOWS, woodwork; ref.; $3. Kenwood 1536.

Stenographers, Typists, Etc.

SECY.-STENO.-SWBD.—10 YRS.' EXP. comp., off. Recept. 2432.

SECY.-STENO.—3 YRS.' OFF. EXP.; CAN take care of office. Craw. 4194.

STENO.-SECY.—A1; 4 YRS.' EXP.; H. S., Coll. C-1 latter 6 p. m. Red. 6684.

STENOGRAPHER-BOOKKEEPER — EXP. bkpg., stenography. Triangle 1912.

STENOGRAPHER—EXPERT AND BOOKkeeper; 9 yrs' experience. Arm. 6654.

STENO.-TYPIST—ASSIST. BKPG. PERM. or tem.; gen. ofc. exp. Lawn. 5338.

STENO.-TYP.—EXP. COMP. REAS. sal. Tel. Wellington 6235.

STENO.-SECY.—A1; 10 YRS.' EXP.; THOR. quick efficient. Call Pullman 2503.

STENO., 3 YRS.' EXP.; KNOWL. BKPG. late, helpful; can't refs. Hemlock 2257.

STENO. (AT ONCE) ANY OFF. WK.—10 YRS.' exp.; refs. Address C 528, Tribune.

STENO. OR TYPIST—BEGIN.; KNOW. BKPG. Will work for sm. sal. Boul. 0068.

STENO.—THOROUGHLY QUALIFIED; 6 years' exp. Wbn. 0702.

STENO.—COMPETENT; 3 YRS.' EXPERIence; unity. education. So. Shore 8545.

TYPING, GEN. OFFICE WORK SWITCHboard—Best refs. Franklin 2572.

WANTED—MALE HELP.

Stores and Offices.

BOOKKEEPER—YOUNG MAN, EXPERIenced in newspaper and printing accoun-ting; state experience, age, salary requirements, etc. fully. Address X C 187, Tribune.

COLLECTION MEN (2).
One inside and one outside, with car; must be experienced and willing to work hard; $150 per month and expenses. Mr. Smith, Rm. 1107, 185 N. Wabash-av.

RECEIVING CLERK—STATE AGE, EXP.; salary desired. Address T R 181, Tribune.

RUG SALESMEN

Experienced rug and linoleum salesmen. Apply Employment office, 9 a. m.

WEIBOLDT STORES, INC.,
63D-ST. NEAR HALSTED.
MILWAUKEE-AV. NEAR ASHLAND.

SHOE MEN

The largest manufacturing concern of its kind in New England has openings for a few high grade shoe men between 25 and 35, with at least 3 years' retail shoe experience. Position is permanent, with salary, bonus, and promotion as fast as ability warrants. Must be free to locate in a large city other than Chicago. Please MR. STARK, Diversey 7200, for appointment.

SHOE SALESMEN—EXPD. SHOE CO. 116 E. Randolph-st.

SHOE SALESMEN—EXP.; STEADY AND extra. 165 N. State, 2d floor.

Executives and Managers.

DISTRICT SALES MANAGER

If you can sell an established direct mail service to coal, lumber dealers and laundries a well known advertising agency has a $20,000 opportunity for you. We require five territorial managers in the California, Texas, Illinois, Indiana, Pennsylvania territories. You will assume entire responsibility. Experience selling syndicate advertising, printing or space preferred, but not essential. You are given exclusive franchise on territory for three years, which finances itself. No drawing account. Must furnish evidence of past achievements. Phone Mr. Hilner, Central 2628, for interview, or Address P L 396, Tribune, Subdivision Sales Manager.

Livest deal in town. Live wire only. Liberal proposition.
J. C. WILKINSON & CO., INC.
111 W. Washington-st. Suite 1712.

MAN—EXPERIENCED IN THE HANDLING of a department for the manufacture and sale of lithographed metal signs. Only one thoroughly versed will be considered. Address C 469, Tribune.

3 RELIABLE BRANCH MANAGERS.
With a record of past performance, capable of closing high class customers. Must own a good car. Salary and comm. 9-12 today only. 2412 S. Michigan-av.

Boys—Office and Factory.

BOY—STATE AGE, EDUCATION, SALARY. Address T L 325, Tribune.

Professions and Trades.

ASSISTANT CUTTER—EXPERIENCED ON wash dresses. Apply 1213 W. Van Buren-st., 5th floor.

AUTO MECHANIC—ONE WHO CAN REpair and sell used cars. Trade Motor Co., 660 Madison, Oak Park.

CARPET CLEANER—MUST DO REPAIRING. CALL HUMBOLDT 5780.

FULLING MACHINE OPERATOR—ALL makes, Ohio town; give qualifications in first letter. Address H 99, Tribune.

LITHO PROCESS ARTIST—ONE ADEPT, ON class work; steady position for right man; must be first class. Write, sending references to Brown and Bigelow, Quality Park, St. Paul, Minnesota.

LINOTYPE MACHINIST—FOR 6 MACHINE nit., one; very essential; only sober, steady man need apply. Address M E 48, Tribune.

MAN—TO TAKE CHARGE OF FINISHING room for mfr. of lacquers, enamels, etc. Must be all around finisher with thorough knowledge of all finishing methods and materials. No other need apply. Some traveling for demonstrations required. Give references in confidence. State full experience and salary required in first letter. Address O G 304, Tribune.

MAN—YOUNG, WITH ALL AROUND FURniture experience; must be able to do finishing and furniture painting at all times. Apply in person, 5938 W. 22d-st., Cicero.

MAN — EXPERD. FOR WIRE BRUSHES; also for staple machine. See Steinmetz, Morrison Hotel.

MECHANIC.

Experienced on all makes cars.
REAL GARAGE, 3036 W. North-av.

PAINTER—IN LOOP OFFICE BUILDING; older, experienced [dispensation] man preferred. Address L R 284, Tribune.

PAINTER—FIRST CLASS.
Call Redbourn 3151.

PRESSER — EXPERIENCED ON LADIES' and children's street dresses. A. FRANK COUREAU, 116 S. Wells-st.

STEAM FITTERS—75. NONUNION; GOOD wages; long job; state experience, address and phone number. Address H 64, Tribune.

Clubs, Hotels, and Restaurants.

WAITER—MUST BE EXPERIENCED. APply before noon. 4100 Roosevelt-rd.

Salesmen, Solicitors, Etc.

A Desirable Connection

Large manufacturer of Direct Mail Advertising material, established 20 years, will select 8 salesmen to call on all lines of business in Chicago; age 28 to 45; must be aggressive, well groomed and have pleasing personality; some experience in selling ideas or intangibles necessary. Phone Superior 8560 for appointment.

A RARE OPPORTUNITY.

A reputable manufacturer of a nationally known commodity is desirous of procuring services of several men of proven merits in a new, unusual sales campaign. To those qualifying this offers an opportunity of a permanent connection, with a splendid return. Call after 8:30 a. m. 3043 Lawrence-av., Chicago.

A LARGE NATIONAL MFR.

wants an Italian speaking salesman to call on retail grocers. Prefer one who has had experience calling on this class of trade. In reply state age, experience and education. Address E S 583, Tribune.

A MAN,

mechanically inclined; must be neat, honest, and willing to work hard for promotion. See Mr. Nutson, 9-30 to 11:30 a. m., 16th floor, Chicago Motor Club Bldg., 66 E. So. Water.

ADVERTISING SALESMEN.

The Louis F. Dow Co. has opening for expd. advertising salesman; applicant must have successful sales record; weekly drawing account after qualifying. See Mr. Hammette, Room 1144, 111 W. Washington-st.

ADVERTISING SOLICITORS

for community newspaper.
1918 W. Chicago-av. Call between 10-2.

WANTED—MALE HELP.

Salesmen, Solicitors, Etc.

AGENTS, CANVASSERS—NEW HOUSEHOLD article. Sell on sight. 4902 Melrose-st.

AGENTS, CANVASSERS—740 PLANKINton-av., Room 835, Milwaukee, Wis.

AMAZING OPPORTUNITY

for a live wire salesman willing to travel to connect with a real money making job. 208 W. Washington-st., Room 1825.

AMBITIOUS SALESMEN.

Money every day. Good commission selling motor club service and combination insurance. We train you. Leads furnished. See Mr. Gerber, rm. 1608 Capitol bldg., 159 N. State.

AT ONCE.

Three intelligent, neat appearing men who desire a permanent connection with national organization; must be willing to work 8 hours a day and start at our terms. This means about $40 per week to start. If you feel qualified apply Employment Manager, Room 618, 203 N. Wabash-av.

ATTENTION, SALESMEN!

A nationally known company will employ 4 salesmen to interview department heads and executives on a new business service small unit of sale. Some city territory. Prefer men who can travel. Must be of good appearance and willing to work.
ROOM 1924, 201 N. WELLS-ST.

AUTOMOBILE SALESMEN

to sell the best moving line of new cars on the market today. Liberal commissions. Call at 2529 Milwaukee-av., Logan Square; experienced men only need apply. Call between 8-11 a. m.

AUTOMOBILE SALESMEN.

This is an opportunity to join a live Chevrolet organization, at the very best selling season. Experience not necessary, but must accept. Mr. Herold, Keenan Chevrolet Sales, 5223 W. 22d-st.

AUTO SALESMEN—TO SELL FORD CARS. 75% commission. Trade Motor Co., 660 Madison-st., Oak Park. See Mr. Anderson.

CITY SALESMEN.

Two wanted at once. Must be over 25 with good ref. Can also use several beginners without sales experience. We will train you and help you make sales if you are ambitious and willing to follow our instructions. Leads furnished. Apply at Information desk, 6th floor, 69 W. Washington-st.

COUNTRY CLUB SALESMEN—GENTLEMEN; golf, fishing, hunting, fishing, boating, summer sports. Room 1102, 37 S. Wabash.

DIRECT FACTORY BRANCH

needs 3 appliance salesmen; salary and comm. Thor Elec. Shop, 4831 S. Ashland-av.

DISTRIBUTOR—FOR CHICAGO AND SURrounding territory to sell finest world [illegible] product in use at Whiting and Great World's Fair as well as many other large institutions. Product used for homes and automobile. $25,000 required. See display at Morrison Hotel in Steinmetz display room.

EXP'D STOCK SALESMEN.

A brand new 20% commission deal to experienced men only. No amateurs need apply. No advances. This is not stocks or bonds.
Room 1110, 64 E. Michigan-av.

FOREIGN SPEAKING MEN.

Ten wanted at once for special work in Chicago district. Also one or three men without experience to learn selling. Leads furnished. Expense money and commission. All applicants must be over 25 with good char. ref. See Mr. A. Cervello, Suite 510 Title & Trust Bldg., 69 W. Washington-st.

GOLFER—YOUNG MAN WITH WIDE ACquaintance among golfers to represent us in Chicago. Good proposition for right party; opportunity to join round man; give full particulars. The Howard-Lux Company, Cleveland, Ohio.

Good Humor Ice Cream Co.
needs a few neat appearing, intelligent, hard working men to complete its sales force for coming season. Small cash bond required. Commission basis. Apply 9 to 1 at 4043 Armitage-av. or 3640 E. 97th-st.

Hardware and Dept. Store
SALESMEN.
Three experienced men with cars for city and out of town. Protected territory. Commission basis. Able to finance self for two weeks.
1493 Merchandise Mart.

Installment Furniture

salesman; energetic; one who is employed at present and desires to improve his condition. Address C 597, Tribune.

INSURANCE, SECURITY, REAL ESTATE, specialty men; an unusual opportunity for immediate income; permanent. Call morningss only. 6, 6261, 221-N. La Salle.

INSURANCE MEN—EXP'D FOR NEW kind of work. Call 12 noon. Commonwealth Const. Co., 3800 Archer-av.

MAN — AMBITIOUS YOUNG MAN WITH car to train as district sales manager; earnings $60 per wk. while training; must be neat appearing and have pleasing personality. Room 2118, 2 Wabash-av.

MEN—LARGE ORGANIZATION THROUGH promotion, has openings for 2 real men, earning $60 per week at start. No experience necessary; ambition and pep essential. Rm. 1107, 185 N. Wabash.

MEN — HIGH CLASS; HAVING EXPERience selling, advertising, insurance, real estate, bonds, etc., with ability to handle salesmen. Address B N 791 Tribune.

MEN—GOOD PAYING PERM. HOUSE TO house work; exclusive product, nationally advertised. Address P K 348, Tribune.

MONUMENT SALESMEN.

Newly opened Chicago monumental store requires salesmen; excell. proposition; steady work, leads furn. Apply Rm. 2700, 35 E. Wacker-dr.

OUR SYSTEM SELLS IT.

Chicago mfr. wants salesmen with cars; personality counts; good earnings at start. SILTEX, 227 S. Market-st.

PACKING HOUSE SALESMAN—EXPERIenced, with established roadhouse and barbecue clientele north of Demoster-st. Address T P 135, Tribune.

REAL ESTATE SALESMAN — EXPERIenced, with car; co-operation and plenty of leads. FIRST REALTY CO., 2135 Howard-st.

SALES ORGANIZER—EXPERIENCED. Must be aggressive and hard worker, to assume full charge in our Chicago territory; capable of organizing and supervising direct sales force; state full particulars. The Howard-Lux Company, Cleveland, O.

SALESMEN—HIGH CALIBER, AGGRESSIVE men can earn unlimited compensation through connection with this firm. References required. Suite 2208 Builders Bldg., 8 n. m. only.

SALESMAN—YOUNG, NEAT APPEARING, with car, who is not afraid to work, satisfied to work 50 to 60 hours a week; me at once. 25 E. Washington, R. 1328, 9-1.

SALESMEN—(2); HIGH CLASS ONLY, preferable with franchise or promotion exp. Scope, ideal for right; must have car. Ph. Sey. 4132 for appt.

SALESMEN—NEW YORK LIFE INS. CO. has opening for men, 24-45, ambitious to make better than av. success; exp. unnec. See W. F. Ottman, Rm. 611, 105 W. Monroe.

SALESMAN WITH CAR

to call on schools and libraries in surrounding states. 1402, 59 E. Van Buren.

SALESMAN — METALLURGICAL GRADuate familiar with cold drawn steel products; applications will be kept confidential. Address T T 101, Tribune.

SALESMAN—WITH LIGHT CAR FOR ESTAB. lished delicatessen route; South Side. 936 Fulton-st.

SALESMEN—IF YOU ARE EARNING LESS than $10,000 per year see Harmon National Realty Trust 207 Marquette Bldg.

SALESMEN—TO SELL EQUIPMENT FOR welding and cutting gas. Com. basis. Sullivan Co., 218 S. Wabash, Chicago.

SALESMEN AND SOLICITORS—25.
For something new. Good pay every day. 2732 S. EMERALD-AV.

SALESMEN—WITH CAR TO SELL HIGH grade line homemade candies to retailers, com. basis. Fund Candy Co., 2807 N. Clark.

SALESMEN—7, FROM 25 TO 40; GOOD pay; real or trade; traveling expenses advanced. Rm. 675 Transportation Bldg.

SALESMEN—WITH CARS. CAR EXPENSE and commission to those who qualify. Apply Sears, 1402, 190 N. Clark-st.

SALESMEN—EARN EXTRA MONEY. TAKE orders for stationery and bridge pads. PROCESS CORP., 209 S. STATE, 1777 FLR.

SALESMEN—SELL AND RESELL AN INvestment that stands the test of the business depression. 30 N. La Salle, Suite 327.

SALESMEN — SELL NORTH AMERICAN Trust Shares. See Mr. Lee, Withrold Securities Co., 134 S. La Salle, Room 810.

WANTED—MALE HELP.

Salesmen, Solicitors, Etc.

SALESMEN WANTED.
Experienced cemetery salesmen, to represent Greenlawn Memorial Park at Newark, N. J. Unusual opportunity. Attractive commission, de luxe literature. Leads furnished. Wonderful showrooms. No competition. These men, are some of the advantages our Park offers you. The state of New Jersey, with the Metropolitan section adjacent to New York City, is a very fertile field. If interested, write for our literature and further information.
GREENLAWN MEMORIAL PARK.
MARTIN C. DELANEY, Director of Sales.
ENTIRE THIRD FLOOR GRIFFITH BLDG.
605 Broad-st., Newark, N. J.

SALESMAN.

Boston firm selling direct wants specialty man to sell a high grade necessity. Experience unnecessary; leads furnished. Our representative will demonstrate to any sales how you can earn $15 daily and build a permanent and profitable repeat business. Mr. Knapp, 4606 N. Racine-av., 10 to 3.

SALESMAN—SPECIALTY SALES DEPT. Million open for capable city salesman with car. Live leads from newspaper and radio advertising in big volume market produce a big repeat income for the right man. Only high grade man will be considered. Must be capable of eventually working into sales management. Address T L 353, Tribune.

SALESMAN — EXPERIENCED, FOR FOOD products route, to call on store trade; live wire only; steady and attractive income. Bohemian speaking preferred. 1627 W. Flournoy-st.

SALESMEN

to sell gas-saver for commercial, industrial, and home use; no competition; unlimited income; work full time; no experience necessary. Room 512, 9 S. Clinton-st.

SALESMEN—WITH CARS.

Here is something really new; you will know it's a money maker when you get to see it; don't sleep till you see this. 2450 S. Michigan-av.

SALESMEN—THERE IS NO RIDDLE. OUR sales are due to our methods.
GEORGE F. NIXON & CO., 67 W. Monroe.

NORMAN ALEXANDROFF.

SALESMEN—AN ESTABLISHED PERPETUal care cemetery, located in city of 100,000 short distance from Chicago, has opening for experienced cemetery lot salesman—25-35, commission basis. Call Mr. Ryan.

SALESMAN—WITH DEPARTMENT STORE connections to sell them nationally known licensed quality radio tubes. Strictly commission; liberal basis. Address H B 29, Tribune.

SALESMEN — TWO LIVE WIRE TYPEwriter supply salesmen by largest office equipment organization in world. Our force knows of this; State full qualifications in letter. Address X C 412, Tribune.

SALESMEN—25, TO SELL BED COVERS, blankets, comforters and sheets; factory to store; $1.95 to $3.95; most up to date line. Mart. Open to 10 p. m. Patent Exposition, Sweet Dream Cover.

SALESMEN — CATHOLIC; 4 EXP. MEN; city territory; $50 a week and comm.; exp. training enables incxp. to make good. Franciscan Herald, Rm. 1410, 189 W. Madison-st., 9-3.

TELEPHONE SALESMAN.

Security experience; salary and commission. Apply Room 816, 29 S. La Salle-st.

TWO YOUNG MEN

over 21 and of neat appearance, to take orders for large manufacturing company. These positions are permanent, and offer advancement and unlimited earning opportunity. No sel

WINNIE WINKLE, THE BREADWINNER: Two of a Kind

Sell quickly! Place your offer in the Tribune Want Ad Section where more than 805,000 families on week days and more than 1,070,000 families on Sundays can see your offer!

TRADE SCHOOLS.

STEADY EMPLOYMENT MORE MONEY.

BURNHAM

Beauty Culture Training

POSITIONS ARE WAITING. Established 60 years ago in 1871, the prestige of Burnham's ASSURES YOUR SUCCESS. At Burnham's you learn on living models. Phone, write or call for free demonstration and your copy of Burnham's new Beauty Culture Book. It's FREE. ALL TOOLS FREE with complete course. DAY AND EVENING CLASSES. Open Mon., Wed., Fri., eves. until 9 o'clock.

—Mail this coupon today—

E. BURNHAM (DESK 40),
128 N. STATE-ST., CHICAGO.
TELEPHONE RANDOLPH 3355.
Please send me without obligation complete details and Free Booklet.

NAME .....
ADDRESS .....
CITY ..... STATE .....

LEARN BEAUTY CULTURE AT MOLER'S NEW LOOP SCHOOL

and accept one of the World's Fair positions we control. This new branch was created in order to supply sufficient Moler graduates and will financially within your reach. Enroll now in this uncrowded field for women of average means and education.
DAY OR EVENING CLASSES.
Call, mail the coupon or phone
MOLER SYSTEM,
19 E. Monroe. Central 6393. Chicago, Ill.

Mr. Moler: Please tell me about your new Loop branch and the World's Fair positions you control.

NAME .....
ADDRESS .....
CITY ..... STATE .....

LEARN CASHIERING.

We train you in 5 days; small tuition charge; employment service for all; drug cos., theaters, restaurants, hotels employ thousands, paying $20-$35 weekly. National Business Inst., 427 Diversey-pkwy. Div. 5843.

DRESSMAKING—MILLINERY SCHOOLS.

PROFESSIONAL DRESSMAKING COURSE, $30; big demand. Montague Sch. of Design, 7 W. Madison. R. 1110. Dea.3658;

PROFESSIONAL DRESSMAKING CLASS—Attend Master College free for expert training in Dress Design. 190 N. State.

DRESS DESIGNING, DRESSMAKING, MILLINERY. Forest Academy, 150 N. State-st.

LOST AND FOUND.

BRIEFCASE—LOST — BROWN, CONT. PAPERS, books of value to owner only; vicinity Bender-st., Morton Grove, 4 p. m. Thurs.; reward. R. Lewis, Brunswick 8620.

BILLFOLD—LOST — BROWN LEATHER, vicinity front of 5800 Kenmore, cont. papers, photos, of value to owner only. Mr. George Friesel, R. 1010, Builders Bldg.

DOG—LOST—BROWN AND WHITE COLLIE, Wed. eve.; name Peterson and Maplewood; liberal reward. Phone Cohasset 5-R-16.

DOG—LOST—BOSTON BULL, VIC. BROADWAY-Edgecomb, Wed. Rew. Aft. 1 L.V. 0181.

PARROT—LOST—WEDNESDAY, 810 WILSON-av. Sunny. 2254.

PURSE—LOST—TUESDAY, MADISON AND Halsted, with money and keys. Mansfield 4410.

PURSE—LOST—TAN AND BROWN, APRIL 9, on No. 34 bus or at Sheridan and Wellington; name inside. Lakeview 4144.

PURSE—LOST—TAPESTRY, ON SOUTH side water drive, Tuesday night; reward. PHONE, SAGINAW 1340.

RING—LOST—SILVER, 7 CHIP DIAMONDS, Sat. eve., vicinity 5468 S. SOUTH Grand.

WRIST WATCH—LOST — ALL DIAMOND; plat.; lib. rew. 541 Brompton-pl. Sobelman.

LIBERAL REWARD

for return lady's diamond wrist watch beaded middle H. F. C., lost April 14th, loop district. Ph. Mr. Van Buren. Wab. 2288.

PERSONAL.

I HAVE PURCHASED KUH'S BAKESHOP at 126 N. Marion-st., Oak Park; creditors except by April 23, 1931.
KARL J. DANGEL.

I. L. SEE: CALIF., $25. PRIVATE CARS to all parts U. S. Share exp. basis. Refs. Best travel Serv., 203 N. Wabash. Cent.7169

CHICAGO TRAVELERS BUREAU—PRIV. CARS, east passengers available. All points; share exp. basis. 35 E. Wacker. Fran. 0696.

NOT RESPONSIBLE FOR ANY DEBTS contracted by any one but myself.
SAMUEL B. BROWN.

NOT RESPONSIBLE FOR DEBTS CONTRACTED by any one but myself after this date.
ELI TISMA.

NOT RESP. FOR DEBTS CONTR. BY ANY one other than myself. L. L. MOORE.

ROBERT—CALL MANNY, ALBANY 4059. Important. Mrs. K.

NOT RESPONSIBLE FOR DEBTS OTHER than my own.
MILTON PAUL.

TRIPS TO CALIF., N. Y.; SHR. CAR EXP.; veh. 7 W. Madison. R. 1402. Cen. 8426.

NOT RESPONSIBLE FOR DEBTS OTHER than my own.
C. HENDERSON.

BUSINESS PERSONALS.

CASH FOR OLD GOLD, SILVER, PLATINUM, jewelry, dental crowns. U. S. Smelting Works, 39 S. State-st., 4th fl., cor. Monroe.

HAIR 4c FRENCH PERM. WAVE, ONLY 25c. Shampoo, set trim, $1.75. Mission Institute, 8 S. 69 S. Crawford. Nev. 6436.

MUSICAL INSTRUMENTS.

Pianos and Players.

RENT OR RENT YOUR PIANO AT THE
W. K. KIMBALL CO.
FACTORY—2631 W. 26TH.

Used pianos to rent.....$1 per month
Used upright pianos.....$10 to $20 each
Famous upright, small size..$35-$45 each
Used player pianos.....$35 et n
Big 1930 crands at factory.....$395 each
Used grands, at factory.....$195 up
KIMBALL FACTORY, 2631 W. 26th-st.
Near Lawndale 3862. Open until 5 p. m.

BARGAIN HUNTERS.

A beautiful, high grade "Julius Bauer" upright piano. Wonderful condition. Here is an opportunity of quality that any one who is looking for a bargain in a fine piano should be happy to own. Medium size, mahogany case, $88.50, guaranteed. See MR. RUDOLPH WURLITZER CO., 329 S. Wabash-av.

Marinello

WE HAVE A FINE STEINWAY & SONS Grand Piano, medium size, mahogany case and a bargain. Also small size Steinway upright piano, $125.00.
$10.00 per month.
SCHULTZ PIANO CO.,
2235 W. Madison-st., at Oakley-blvd.

UPRIGHT PIANOS TO SELECT from, $10 up. Must have room.
SCHULTZ PIANO CO.,
2235 W. Madison-st., at Oakley-blvd.

WALKING GRAND — OWNER HAD TO move well sell for $397, bal. terms. WINANS, 64 Republic Bldg., 209 S. State.

NOT A NEW PIANO—BUT A GOOD $10 piano; upright; $6 a month.
CLARAVOICE OF GOOD USED PIANOS—$10-$20-$30 each.
LYON & HEALY, 243 S. Wabash.

Wind, String, Etc.

FOR SALE—$140.00 NEW CONN Saxophone, $40.00. Call at 2235 W. Madison-st., in store.

INSTRUCTION.

HAL PARK IN 20 LESSONS. ALL INSTRUMENTS. Christensen Schools, 27th floor, Woman's Bldg. 653 Belmont. Lak.1718. 3945 Madison. 2602 Milwaukee.

BERLITZ SCHOOL OF LANGUAGES—French, Spanish, Italian, German, English. 64 E. Congress. Wab. 6392.

RADIOS AND SUPPLIES.

ROGER TULLY, LATE MOD., 9 TUBE, Super Heterodyne spkr., $49.75, worth $125. R. C. A. RADIO, PHONOGRAPH, COMBINATION, No. 86; list price $308, only $77.50. Gamble Radio, 1706 W. Chicago-av.

R. C. A. RADIO COMBINATION FOR LESS than half cost; used 6 wks.; also arm of furniture. Mr. Canody, 4729 Erie-st.

R. C. A. NEWEST SCREEN GRID radio, $35. Rm. 218, Belair hotel.

NEW, 8 TUBE SCREEN GRID CONSOLE, cost $225, sacrifice $40. Mr. Chapman, Arm. 4230.

LEGAL NOTICES.

NOTICE OF ANNUAL MEETING—
THE CHICAGO, ROCK ISLAND AND PACIFIC RAILWAY COMPANY.
Chicago, Illinois, April 1, 1931.
THE ANNUAL MEETING OF THE STOCKHOLDERS OF THE CHICAGO, ROCK ISLAND AND PACIFIC RAILWAY COMPANY will be held at the office of the Company, in the City of Chicago, Cook County, Illinois, on Thursday, the 7th day of May, 1931, at 11 o'clock a. m., for the election of directors and for the transaction of all such business that may properly come before the meeting.
By order of the Board of Directors.
F. E. GORMAN, President.
J. ARTHUR, Secretary.

PRINTING MACHINERY AND SUPPLIES.

PRESSES FOR SALE TWO PRACTICAL-size models Miller high speed 5,000 per hour presses with 220 volt d. c. motors for immediate saving. Can be seen in operation. Address P 252, Tribune.

FOR SALE 1929 COLTS EMBOSSER, BULLTIPPER, etc. 1679 Milw. Arm. 0911.

TO RENT—ROOMS—CENTRAL.

WASHINGTON, W., 231 — ROOMS WITH bath; new fireproof bldg.; 1 blk. city hall.

TO RENT—ROOMS—SOUTH.

BLACKSTONE, N. E. COR. 63D-PL.—1500 E. 63d-pl., rms., rn., wtr., $4.50-$7; I.C., L.

CORNELL, 5140 — ATTRACTIVE ROOM; modern home; park, beach; I. C. express, bus, surface; reasonable. Midway 5288.

CORNELL-AV., 5443—LG. FRT. RM., ADJ. bath, suit. 1 or 2; all trans. Erwin.

DORCHESTER-AV., 6817—LITTLE HOTEL. New, quiet, homelike; $7 week up; run. water, tub, shwr.; comf. lobby, I. C. trans.

DORCHESTER, 6142, 2D—LG. FRT. RM., twin or sgl. beds; also sgle. rms. Fal.2134.

DREXEL, 4348—SGL. OR DBL. RM.; R. W.; also kitch.; free auto spa.; bus, L, surf.

FORTY-SEVENTH-PL., E., 1355—2 ROOM apts.; also sing. rms., $4.50 up; I. C., surf.

FORTY-SEVENTH-PL., E., 1355—ATTR. rms.; r. wat., md. serv., $4.50 up; I. C., surf.

GREENWOOD 6326. PLAZA 4800.
GREEN BRIAR HOTEL.
$9 PER WEEK—$2 PER DAY.
New bldg., tub, shwr., in every rm.; no ext. chg. for 2; I. C. exp., sur., bus, pk., lake, golf.

HARPER-AV., 5128—PLEASANT RM., PRIVATE family; near lake; all trans.

HARPER, 6318—PK. VILLA.; SGL., $5-$8 wk., $1.50 da. up for 2; hskp., $6 wk. up.

HYDE PK-BLVD., 5468—LGE. RM., SUIT. 1-2; I.C., bus, surf. transp. A. Christensen.

KENWOOD, 6326—LG. FRT. RMS., SUIT. 2; single rms.; rea. r. wat.; 1 blk. L.

KIMBARK, 6414—SGL., DBL. RMS., NICE fur., lgt., clean, adj. bath; reas.; I. C., L.

KIMBARK, 6351, 3D — FURN. OUTS. RM., adj. bath; bus, people; cpic.; I. C. Afl.6130.

LAKE PK., 4941-43, EAST VIEW HOTEL—All kr. outside rms., comp. hotel serv., $5.50 up; scl. or dbl.; I. C., L., bus, surf.

MARQUETTE-RD., E., 1412—NICE RM., cheap; all trans.; priv. fam. Midway 2251.

MICHIGAN-AV., 2109 — LARGE FRONT rms., $4; scl., $3; 2 rm. apt., $6 week.

NORMAL 4400 NORWOOD HOTEL—LGE. light double rooms, new bldg., $8; adj. bath, $10; close to surface, L, bus; reasonably priced meals. Complete kitchenette apartments, $40 a month. Englewood 3700.

OAKWOOD, 830—WINAMAC BUS. PEOPLE, $3-$10 wk., adj. World's Fair Bldgs., cute, rms., overlkg. lake; I.C., L., surf., bus.

SIXTY-FIFTH-PL., E., 1540. DOR.6210.
JACKSON PARK PLAZA.
From $6 to $10 week. Airy rms. adj. baths, shwrs.; I. C., bus, L; overlooking park.

SIXTY-FIRST, 1411—SGL. FURN. sing. rm., $3; par., $4; stm.; all trans.

SIXTY-FIFTH-ST., E., 1541—LGE. FRT. rm.; r. w.; twin beds; best trans.; nr. pk.

UNIVERSITY, 6345. HOTEL HAYES—RMS., $8 per week and up; rms. with toilet, lav., $10 week; hotel serv.; cafeteria.

UNIVERSITY, 6320—LG., ATTRACT. RM., twin beds; extra lge. closet; $6.

UNIVERSITY, 6208, 1ST—LGE. FRT. RM.; newly furn.; suit. 1-2 men; pri. home.

YATES-AV., 7130—COMF. RM., SUIT. 1 OR 2; nr. L; brd. out. Butterfield 6342.

WOODLAWN, 6246, 1ST—BACH. DES., RIL home; frt. or side rm., $6; shwr.; tw. beds. Wood.

WOODLAWN, 6644, 1ST—NEW, LGE., LGT. frt. rm., $5, with run. wat., $7. I.C., surf.

E. 12TH—ROOMS, DBLE-SGL. BEDS, ADJ. bath; nice furn. prv. fam. of 2 adults; refs. pref; all trans. Butterfield 2842.

LGE. RM., SUIT. 1-2; KIT. PRIV.; R. L., surf., bus; $5 scl., $6 dbl. Normal 0539.

Hotel Rooms.

PARKLAND HOTEL—$7 WK. UP. 1 BLOCK to I. C., L, surface, bus. Complete service. 1550 E. 63D-ST.

TO RENT—ROOMS—NORTH.

BEACON, 4701—LGE. SUNNY RM., NEW. furn.; Eng. bath.; r. wat.; $8 wk.

BELMONT, 4634, 2-P.T. FLA—LGE. DOUB. RM. Twin beds. Priv. fam. Ref. Grace. 2666.

BUENA-AV., 1031, 2D—ATTR., LGE., FRT. rm., $6; 2 wind.; nr. Sher.-rd. L, bus, lake;

CAMBRIDGE, 2822, BET. DIVERSEY AND Belmont—LGE. sun. rm., $6 up; adj. maid ser.; bath, show.; all trans.; 15 mi. lp;

CLARENDON BEACH HOTEL—
Large rms., pri. baths; lge. closets; $3-$12 weekly. 831 WILSON, LONGBEACH 4020.

CLAREMONT, N., 6431—BEAU. SM. MEN or women; cozy home priv. Hol.2336.

CLARK-ST., N., 2026. MOHAWK 3460.
HOTEL CLAYTON

BRAND NEW BLDG. OPP. LINCOLN PK. 300 mod. rooms. Beautyrest beds. Comp. service; 10 min. to loop; $8 weekly.
RADIO IN EACH ROOM.

CLARK, N., 1039—NICE CLEAN, LIGHT sgl. and dbl. rms., all con., $4 up; w. dst.

DEARBORN, N., 1307—ATTR. WELL FURN. sgl., dbl. rms.; r.w.; also 2-3 rm. kit.-reas.

ELM, E., 78—LGE. FRT. ROOM, PRIV. bath, twin beds; gentlemen pref.; ref. req.

GLENLAKE, 1415 — ROOM IN A PRETTY home; man, $6. Sheldrake 4598.

GOETHE, W., 9 (1300 N.)—PARLOR WITH piano, cook, priv.; also scl., dbl. rms.; r. w.

KENMORE, 4618—HOTEL KENMORE; $6-$8 a week; priv. bath, $9; Wilson L or bus.

KENMORE-AV., 5639—BEAUTIFULLY FUR. room with bath. Ardmore 10496.

KENMORE, 4900—SHERIDAN, 4334—OUTside hotel rms., $5-6; nr. beach; free pkg.;

KENMORE, 4640—$5-$6-$7 WK.; PHONE service; running water; Wilson-av. L. bus;
LAKE VIEW-AV., 2480.

Large, beaut., newly furn. room, suitable for 2 or 3; bath adjoin.; private res.; exc. trans.; reas. Mohawk 3155.

LAKE SHORE-DR.—BEAU. EAST FRONT rm.; privileges of spacious pri. home; if best references. $7. Del. 0518.

LAKE SHORE-DR., 1042, BELLEVUE CLUB for Girls—Frt. rms., shwrs.; meals opt.

LA SALLE N., 1432. MOH. 0541.
NEW PAXTON HOTEL.
ROOM, PRIV. BATH, $8 WEEK; daily, $2. 150 attractive rooms—walk, or 3 min. by surface car to loop; 1 block to Lincoln Park.

LELAND, 839—BEAU. FURN. RM.; ½ blk. lake; all trs.; reas. Vogel. Edg. 3019.

LELAND-AV., 834—BEAU., CLEAN FURN. rms.; also kitnt. apts.; $5 up.

LILL, 1114—BEAU. LG. RM., $57 WITH ldry.; ad. trans. hskng. serv. Buck. 7986.

MICHIGAN, N., 747 — LGE., RM.; TWIN beds; con. bath; also scl.; nr. Lp. Ostrand;

MONTROSE, 853 — LGE., QUIET OUTSIDE rms.; run. watr., phones; all hotel service; nr. lake; best trans.; $5 wkly. up. L. V. 5700.

OHIO, W., 27, OR 1508 N. STATE; MODern hotel rm. h. and c. w.; $3 up; w. dst.

ONTARIO E., 22—L'AIGLON—BEAU. STUdio dbl. rm. with priv. bath. Del. 0347.

PINE GROVE, 2744, AT DIVERSEY—LIN. Pk., golf course, lge. front rms., twin beds; eng. bath; some with pr. bath or shr.; $6-$11; comp. hotel serv. 15 min. loop.

SHERIDAN, 655—NR. LAKE, 3900 NORTH.
LAKE SHORE ARMS.
ROOMS, $6 WK. UP. $25 MO. UP.

SHERIDAN-RD., 4035, LAKE VIEW 4220—Warm, clean rms., 1-2 persons; run. wat., ph. $5-$8; bath, $6-11 wkly.; L. bus, surf.

SHERIDAN-RD.—UNUSUAL SOUTH FRONT rm., 3900 N.; reas. to responsible bus. man; best trans. Bittersweet 0665.

SHERIDAN, 5047—ATTR., ROOM FACING lake, 1-2; pri. fam.; reas. Kern. Edg.8009.

SHERIDAN-RD., 819—CHATEAU CLUB FOR Girls—$3.50-$10.50 wk.; mls. of pks. Rdc.5614

STATE, N., 1241—ATTR. SGL., DBL. RMS. sun. parlor; suit. 2; all trans.; nr. lake.

WALTON, E., 114, BELL 4—NICE, FURN. rm., nr. Drake; walk, dist. loop. Del. 9253.

WALTON-PL., W., 9—LGE. LGT. RM., run. wat.; suit. 1-2; rea.; 2 blks. w. Drake.

WINDSOR, 835, 2D—NICELY FURN. FRT. rm., r. w.; closet; gd. trans.; $6. Edg. 4034.

WINTHROP 4940. LONGBEACH 9333.
HOTEL GLENN

BRAND NEW BUILDING.
100 rooms, all with tubs and showers, every room an outside room; best furnished hotel on NORTH SIDE; 1 block north express bus, surf. Rates low as $7.50 wk., $2 day.

WINTHROP, 4826. CASTLE HOTEL. 100 rooms, elegantly furn., mod. prices; transients accommodated; ¼ blk. Lawrence-L.

WINTHROP, 5530—ST. L. SURF., EDGW. Beh.; new, clean rms., $7 wk., $1.50 d. up.
NORTH AVE. Y. M. C. A.

1508 Larrabee; $4 up; cafeteria; nicely furnished; swimming, tennis; permanent and transient guests; free parking; 10 min. Lp.
HOTEL DARLINGTON.

4700 N. Racine-av.; all outside rms.; pr. bath; free parking; $7-$8 up, uptown dist.

ELM, WITH COUPLE, NEWLY FURN. NR. trans.; home privy. Lake View 1049.

TO RENT—ROOMS—NORTH.

MONT-FIELD HOTEL,

3146 Sheffield, cor. Belmont; new 6 story fireproof bldg.; large rooms; light and airy. Best transp. Reas. rates. Ph. Lake 4660.

HOTEL ROOMS AS LOW AS $6 WEEK.
DEL MAR HOTEL,
5046 WINTHROP-AV.

NICE ROOM ROGERS PARK—CHEAP, YG. man familiar Marmon car. Ph. Ran. 4240.

TO RENT—LG., LT. RM., PR. BTH.; GENT. $7. Nr. Thorndale L. Sheldrake 4411.

LG. OUTSIDE RM., NEW. DEC. AND FURN. All conv.; nr. pk., lake. Lincoln 0288.

TO RENT—ROOMS—NORTHWEST.

MONTICELLO, 4826—LIV. RM., ALCOVE, sun parlor; suit. 2-3; reas. Irving 1634.

LOCKWOOD, N., 1506—CLEAN, LIGHT R. in bung.; $4 wk.; garage. Merrimac 5783.

SPRINGFIELD, N., 4318—LGE., CLEAN R. in priv. home; good trans.; refs. req.

LARGE ROOM—1 OR 2; BOARD OPT.; VERY reas.; real home. Irving 5258.

TO RENT—ROOMS—WEST.

HAMLIN-AV., N., 212—350 LGE., LGT. airy rms.; hotel service; $4 per week and up; opp. Garfield Pk., L. surf., bus.

HAMLIN, S., 324—CLEAN, LT., QUIET. Op. pk., pri. fam., reas. Kedzie 7609.

MADISON, 5041—2 LGE. LGT. RMS., PRI. res. Board ont. Col. 1126.

WASHINGTON-BLVD., 3833—LGE., LT., frt. rm., mod.; gd. trans; meals opt.; res.;

Hotel Rooms.

HOTEL HOOVER—3558 JACKSON-BLVD.—Rms. with bath, shwr.; best trans.; $8 up.

TO RENT—ROOMS—SUBURBAN.

FORTY-SEVENTH-CT., S., 2121 — WELL fur. r. for vg. lady; pri. home; ex. trans.

TO RENT—HOUSEKEEPING ROOMS.

South Side.

BLACKSTONE, 5601—1-2-3 RM. APTS., $7 up; slp. r., $5; nr. pk., lake, I. C.ex., bus.

BLACKSTONE, 6627—1-2-3 RMS., RL. KIT. kitchenettes; $3-$12; I. C., bus, park.

BLACKSTONE, N. E. COR. 63D-ST.—ATTR. 2-3 r. kit., $10 up; exs. ht., lts. runn. I.C., L.

BLACKSTONE, 6040—1-2-3 RM. KITS., $5-$11; also slp. rms., $4-$5; I. C. ex. bus, s.

COTTAGE GROVE, 6505—1-2 RM. KITCH. apts.; gas, el., linens; $6 wk. up. Rms., $4.

DORCHESTER, 6021—1 R., $6 UP; 2 R., $9-$10; U. of C., I. C., BUS, L, SURF.

DREXEL, 5000, CARLTON APTS
3 rm. kitchenette, bath, furn.
Kitchenette, bath, $7. Furnished rm., $5.

DREXEL-AV., 5546—1 OR 2 RMS., FURnished; gd. trans.; $5 and up. Midway 7760.

DREXEL-BLVD., 4320, 2D—2 LOVELY RMS. adj. bath; for 2-4 people; Kon. L; $3-$8.

DREXEL, 4508—2 FRT. RMS., PR. BATH; every furn.; exc. loc.; reas. Au. 3146.

DREXEL, 4332—1-2-3 RM. FRONT APTS.; priv. baths, gas, ht., maid serv.; $8-$13.

ELLIS, 4141—1-2-3 RM. KIT. APT., PRI. baths; all trans.; $5-$19 week. Au. 0161.

HYDE PK., 5411—2 RMS., PRI. BTH., $10; 1 rm. k., lg. lt., $6; rms., rng. wtr., $5; I.C.

LAKE PARK, 4173—DANDY OUTSIDE 1-2 rms.; r. wat.; rl. kit.; $6-$10; slng. rms.

LAKE PK., 4919—1-3 RM. KIT., $5 UP; lt., linen, gas, auto sp. free; R. L., exc. bus.

LAKE PARK, 4226—VILLA PARKE: LARGE, beau. 2 rm. apt.; ovstfd. furn.; slpg. pch.;

OAKENWALD, 4578—2 LGE. RM. APTS.; priv. bath; 38-$10; I. C., surf. Drexel 0203.

SIXTY-FOURTH-ST., E., 1511 — LOVELY frt. furn. rm.-kit., child wel.; $6; all tr.

SIXTY-NINTH, W., 623—MODERN, EFFIC. 1-2-3-4 r. apts., pri. bath, $4, $8, $15.

SIXTY-SECOND, E., 1026—NEWLY DEC. 1 or 2 rm. kit., rollaway beds, $8 up; I.C., L.

SIXTY-SECOND-ST., E., 922—ATTR. 1-2-3 rm. kit. apts.; rollaway beds; all con.; $7 up;

WOODLAWN, 4644, 1ST—LGE. 3 RM. APT. Real nice, fine r. gas, elec., ref.; reasonable.
PARKLAND HOTEL
COMPLETELY FURNISHED.
Kitchenette Apartments,
$10 WEEK
Private bath; in-a-dor bed.
24 hour elevator and hotel service.
PERFECT TRANSPORTATION.
1550 E. 63D-ST.
BOULEVARD MANOR.

HYDE PARK-BLVD., 1430—I. C. 9 MIN. LP. 1-3 r. kitch., slp., rms.; smartly furn.; $3 up.

North Side.

AINSLIE, 1022, NR. SHERIDAN—2 RM. kit.; bedrm.; pr. bth.; as low as $12 wk.

BARRY, 614—NEWLY DEC. 2 RM. KITS., $7 up; near Lincoln park; trans. at door.

BELDEN, 549 (2300 N.)—CLEAN, LARGE, light 2 rm. apt., $9.50; R. kit.; stm., elec., r. w., ldry., elev.; free nrkr.; maid serv.

BELDEN, 345, AT LINC. PARK—CLEAN 1 rm. kit., pri. bath; nr. lake, golf, etc.; $9.

BELDEN, 1045—1-2 RM. KIT.; NEW, DEC.; nicely furn.; free pkg.; $5 up; full ext.

BROADWAY, 4040 — BEAUTIFUL, CLEAN kitnt., adj. bath, $11; furn., $8.50.

DOVER, 4509 — ATTRAC., CLEAN 3 RM. apt., inador, real bedrms., nr. bath; gd.tr.

CLEVELAND-AV., N., 2217—SUNNY, AIRY, clean hskpg. frt. apts., $3 up. Linc. 0981.

GENEVA-TER., 5342—ATTR. LG. 1 R. APT. Kit., twin or dbl. beds, ht.; nr. pch., R. $11.

GRACE-ST., 719—BEAUT. FURN. RM. kitnts., $6 up; exc. trans.; nr. Lincoln Pk.;

HAZEL, 4327—LOVELY 2 FRT. RMS., $10; 3 rms., bath, porch, $13. L. V. 4235.

KENMORE, 5132—1-2 RM. KITNT. MAIL ser.; free gas, elec., laun.; wond. trs.; $7 up.

KENMORE, 5642—LIGHT AIRY KIT. APTS. Beach, L. bus; everything furn. Sun. $4.12;

KENMORE, 5338—1-2 RM. KITCHENETTE apts.; all well furn.; private bath; reas.

KENMORE, 4348—1-2 RM. APTS.; CLEAN, quiet; priv, porch; summer rates; Wils. L;

KENMORE, 4022—RADIO IN EVERY RM.; 2 rm. apts., $3-$6; nr. theater, shops, trn;

LA SALLE, N., 1702 OR 1039—MOD. NEW dec. 3 rm. kit.; priv. b.; r.w.; reas. Rcs.

LAWRENCE, 930—BARGAIN—1 RM. KIT.; cln. quiet, 1 blk. lake; free pk.; Law. L.bus;

LELAND, 806—1 RM. LGT., SUNNY KIT. apt.; at lake; new, dec., $5 up; bus, Law.L;

LELAND, 828—1-2-3 R. KIT. APTS.; NEW, dec.; nr. lake, beach, Wils. L sta.; reas.

MAGNOLIA, 4700—FRONT 1-2 RM. KITS.; also sl. rms., new, dec., furn., $5 up; Wil. L;

MAGNOLIA, 4656—SUNNY, BEAU. 2-4 RM.; Frizidaire; nice for 2 couples; $11-$20.

MAGNOLIA, 4441—1-2-3 ROOMS; NEWLY furn., 2 beds, $7 up; all transportation.

MENOMINEE-ST., 172 (1800 NORTH)—
OPP. LINCOLN PARK.
Nicely fur. 2 rm.large light front kit., adj. bath, $11; permanent; reduced rents.

MONTROSE, 900—1-2 RM. APTS.; NEWLY dec.; exc. trns., $5.50 to $8.50. Sun. 7150;

RACINE, N., 4448—FST. 1 RM. KIT. APT., pri. scrnd. bch.; also others; $7 up; Wils. L;

ROKEBY, 3724—COMP. FURN. 2 RMS., PCH., stove, shower, free parking, etc. Sun. 3100;

ROKEBY, 4530—LOVELY 2 RM. SUITE, 2 closets; frt. view; nr. shops, Sher. L, bus;

ROSCOE, 717—3 RM. KIT. WITH PCH., suit. 2-3 adults. Also slgr rms. Gd. tr.;

SHEFFIELD-AV., 2617—HSKPG R. $3.50, r. real kit., $7. 3 r., $8.50. Sl., car.;

SHERIDAN-RD., 4035, LAKE VIEW 4220—1 and 2 rm. apts., wall beds., swbd. serv., gas, light, linen, maid service; $8-$11 wk.

LARGE OUTSIDE RM. AND KIT'NETTE; newly dec. and furn.; all conveniences; nr. park and lake. Lincoln 0288.

Northwest Side.

WASHTENAW-AV., 1509—2 LGT. HSKPG. rms., $4-$5-$7-$8; stm. ht.; good transpor.

West Side.

SPRINGFIELD, N., 612 — 3 LGT. RMS. bath; rl. kit.; priv. fam. $7.50 wk. Kcd.5385

WASHTENAW-BLVD., 2147 OR 2944 JACKson-blvd.—2 or 4 room apts., private baths; $5.50-$15.50; free parking.

WASHINGTON-BLVD., 3336—1-2 KITCHEN apt., $7-$9; nicely furnished.

BOARD AND LODGING.

South Side.

GREENWOOD, 4426—ATTRACT. HOME; rms. suit. 2; single; home cooking. Strauss;

OAKLEY, S., 6520 — RM. 1-2 GENTS, RM. cook'g., laund. incl. Hemlock 0705.

PRAIRIE, 2024—ATTRAC. WELL FURN. rms.; run. wtr.; some with pri. bath; high class loc.; brd. and rm., $8 up. Calu. 1035.

THERIEN HOME FOR AGED, INFIRM AND mild mental cases. Home comforts. Nurse's care. Midway 1606.

WOODLAWN, 6039—BOARD AND RM., $7; generous tasty hm. cook.; all tr. H.P.9085;

BOARD AND LODGING.

North Side.

ALDINE, 616—GOOD HOME FOR LADY emp.; excel. meals; fine trans. Well. 5069.

EASTWOOD, 857 — NR. WILS. BCH.; SO. cook; con. atmosphere. WILL bus; $10 wk;

HAZEL-AV., 4315—SGL. RM., $3; DBL., $5-$7; all trans.; meals, $5 wk.; free parking.

MELROSE, 454—LIVE IN ATMOSPHERE and comfort of exclusive club; lg. rms.; hotel serv.; spac. lobby; fine food; $13 up.

ROSLYN-PL., 421 — ELEGANTLY FURnished room for 2, twin beds, Div. 5948.

SCHILLER, E., 50—NEW DEL MAR CLUB for Girls. Complete serv. Reas. Del. 9139.

SHERIDAN-, 915—THE GRACELAND—Refined, clean, pr. bath, ex. meals. Gra. 7379;

WALTON-PL., W., 2—RM., BRD.; CONV. and desirable loc. for business people.

WILSON, 856—SUNNY RMS., HOME MADE pie, cakes; cards, dancing, $10. Sun. 1190;

JONQUIL-TERR.—NEWLY FURN. RM. FOR 1 or 2 men; twin beds; adj. bath; exc. meals; home atmos.; nr. lake; ref. Bri. 7441.

PRIVATE HOME IN RAVENSWOOD OFfers an unusual front room for two; good meals; conv. to all trans. Well. 8603. Reas.

COMF. RM., LGT., CLN., SMA. REF. PROT. fam.; ex. meals opt. Nr. L. Sheld. 9403.

BOARD—CARE FOR CHILD; RM. FOR PAtent; reas. 526 Roscoe. Buck. 9808.

WELL FURN. RM.—FOR 1 OR 2; PRIV. house; ex. meals; all trans. Ror. Pk. 9469.

ROOM AND BOARD WANTED.

BOARD—GENT. RMP. RM., AND BD.; PRIvate home; Auburn Park, West of Halsted. Address H. 74, Tribune.

HOTELS AND APARTMENT HOTELS.

ONE OF CHICAGO'S
Nr. North Side Hotels
HAS SET ASIDE
50 DESIRABLE ROOMS
for those who are determined to reduce expenses. These outside rooms with private lav. and conn. showers
Only $7 by the Week.
Swimming Pool. Gymnasium.
Sup. 8945. Ask for Mr. Burg.

THE SURF
"There's No Better Address."
Comfort—Convenience—Prestige.
2-3-4 ROOM APARTMENTS.
Rentals as low as $100 per month.
SURF-ST. AT PINE GROVE-AV.
Bittersweet 7000. Charles T. Gratz, Mgr.

DIVERSEY ARMS

644 DIVERSEY-PKWY., AT BROADWAY. 1-2-3 rm. kit. apts., $60 mo. up; sleeping rms., $10 wk. up; complete hotel service. nr. Lincoln pk. golf, beach; 18 min. to loop; bus and surf. at door. Phil. 3100.

THE SHOREHAM,

3318 Sheridan-rd. Bittersweet 6600.
A ideal residence; close to Lincoln Park and Belmont Yacht Harbor.
An AFFILIATED HOTELS BUREAU Hotel.

NEW HOTEL CARLING.

175 rooms, all with tub or shower.
Weekly, $7 up; daily, $2 up; 5 min. to loop.
1512 N. LA SALLE. MOHAWK 1200.

LINWOOD HOTEL.

1812 WASHINGTON-BLVD.
Large, well furnished rooms with bath as low as $4.50 per week. Seeley 2747.

DREXEL ARMS HOTEL.

200 large, attractive rms., $1.50-$2 daily, $8-$12 weekly. Close to loop. 2 C. L. 2 blks. DREXEL AND OAKWOOD-BLVDS.

NEW 22 STORY ST. CLAIR.

Spec. weekly and monthly rates; 5 minutes' walk to loop; Ohio and St. Clair. Sup. 4600.

Pinegate Hotel.

100 outside rooms; radio; $8 and up. 555 Surf-st. Bittersweet 3200.

NEW MAYFLOWER HOTEL—6125 KENwood-av.—262 large light rooms, $10 week up; close to I. C., L. Univ. of Chicago.

MIRA-MAR HOTEL
$8 WEEKLY, $2 UP DAILY.
6218 WOODLAWN-AV. PLAZA 1100.

HOTEL GRANT—IN THE LOOP.
Rates daily, $1.50 up; weekly, $7 up.
Dearborn at Madison. Randolph 5341.

HOTEL HALIBURTON—½ BLOCKS L. BUS; lowest rates in Rog. Pk.; all lge. outs. rms. 6954 Greenview-av., cor. Morse. R. P. 5247.

THE PLAZA HOTEL—
Rms., $10 wk. up; suite $16.50; at Lin. pk. 10 min. Loop. 1553 N. Clark, at North-av.

SPECIAL RATES—$5, $7, $12 WK. SWIMming pool; loop; Board of Trade hotel.

APARTMENTS AND ROOMS TO SHARE.

YNG. BUS. GIRL WANTS GIRL SHR. bean. apt., n. w.; $6. State 5296, days.

MARR. CPL. SHR. 6 RM. MOD. APT. WITH same or 2 girls; $25. 5308 S. Artesian.

TO RENT—HOUSES.

South Side.

5536 S. MAY—6 RMS., $30; 5630 S. MAY. 8 rms., $45. Cahill Bros. Prospect 0580.

MOD. BRK. 6 SUNNY RMS., F

TO RENT—APARTMENTS.

NORTH.

Four, Five, Six Rooms, and Larger.

180 E. DELAWARE
1 BLOCK EAST OF MICHIGAN.
De Luxe 5 Rm. Apt., $200.
Only 4 apts.
to the floor give
perfect light and air.
Here is this exclusive Streeterville building with its perfect appointments—switchboard—full hotel service. Famous cafe with French cuisine. A 5 room apt. with two baths makes a complete home. A. R. Bennett, Mgr., Whitehall 5100, or if you prefer to be taken to bldg. by car, call Harrison 3773.
Apartment Selection Bureau,
310 S. Michigan, cor. Jackson.

2000
LINCOLN PARK WEST.
NEW BUILDING.
4-5 ROOMS,
$125-$245
Newest Fire.; Gen. El. Refr. Cedar Closets. Tile Kitchens.
PETER F. REYNOLDS,
Lincoln 3633.

ON THE BEACH
4 Rms., $60-75. 5 Rms., $75.
731-47 MONTROSE-AV. BEAUTIFULLY ARRANGED RMS.; MODERN APPOINTMENTS.; FINE VIEW OF LAKE.
RALPH J. SHERMAN,
REALTOR,
40 N. DEARBORN-ST. CENT. 0024.

EIGHT ROOMS
861 LAKESIDE-PL.
RARE OPPORTUNITY TO PROCURE THIS BEAUTIFUL APT., NOW ONLY $150, INCLUDING GARAGE.
RALPH J. SHERMAN,
40 N. DEARBORN. CENTRAL 0024.

CRILLY COURT APTS.
6 large rooms, newly remodeled; running water, refrig.; suitable for rooming purposes; $90 per month.
Also 6 large rooms, 1701-19 North Park-av., $80 per month.
D. F. CRILLY & CO.,
1708 N. WELLS. PH. LINCOLN 5732.

6 ROOMS—2 BATHS
6216 N. Talman, Rogers Park, tile bath shower, cedar closet, pantries, Frigidaire, built in cases, 2 blks. schools, church, post-office, new Bertram Junior school opposite. Garage; available May 1. Rogers Park 4504.

4½ ROOMS (2 Bedrms.), $65.
3 Rms. and Kit., $55-$57.50.
New bldg.; free refrig. and gas; near Loyola L. Sun. 6610 Ashland-av. See SWANSON at Bldg. Phone Rogers Park 6382.

3750 SHERIDAN ROAD
5-6-7-8 ROOM APTS.
Large, light rooms; wood burning fireplaces. Colored tile baths; tile swimming pool. Refined atmosphere; restricted tenancy.

Attractive 7 Room Apt.
Close to Lincoln Park; sun parlor, enclosed sleeping porch, 2 tile baths, tile kitchen, recessed walls; free refrig. incinerator; $175 concession. 2737 Hampden-ct., near Diversey. Phone Diversey 4920.

6 RMS., 2 BATHS, 2D FL.
Lge. Copeland Elec. Refrig.
Extra space rm.; new, exclusive 2 flat bldg.; nr. Loyola L. 6414 Wayne. R. P. 9621.

RENT REDUCED 1-3.
1144 PRATT-BLVD.
4 ROOM MODERN APTS.
½ block to lake, park, beach. Shed 6945.

FURNISHED OR UNFURNISHED, CARPETED throughout, beautiful 6 room, sun parlor and sleeping porch, refrigeration included; reasonable; good transportation. Sunnyside 3012.

IF YOU WANT TO REDUCE
your living expenses see this large, light 5 rm. apt.; refrig.; nr. trans., shops, schools, etc. 4844 Ravenswood, Longbeach 6067.

4 ROOM APTS.
Desirable, large, modern, free refrig. Very reas.; nr. school, shops, trans. 2053 Touhy-av. Apt. on prem. Longbeach 4873.

Overlooking Park and Lake.
Very high grade 4 and 6 room apts.; elec. refrig.; enclosed walls; all rooms face lake. 1119 Lunt-av. Rogers Park 6725.

BIG RENT REDUCTION.
4 and 5 rms., southern exposure, light, airy apts.; Frigidaire; nr. park, schools, lk. bath; $35 and $40. 7016 Bennett-av. Dis. 8116.

839 AINSLIE—AT THE LAKE
4 rms., 2 bths., G. E. refrig., glazed pch., sun parl., imm. poss., Eng. basement bldg.

MOD. 4-5-6 R., NR. LAKE.
LARGE PRICE RANGE, $45 TO $125. F. GEHM & SON, 524 DIVERSEY-PKWY.

SEE THESE BARGAINS. OPEN. OWNER, 4431 N. Lincoln-st., 4 rm., s. par., bed., Frig. $60; 2 sunpoint, 4 rms., steam, refrig., $48. 2025 Garfield-ave. Gro. 7730.

VERY DESIRABLE APTS.
5 rooms, $65; 6 rooms, $70. 6034 Sheridan-rd., cor. Morse; blk. L; stm. and lake.

CUT TO $50-$60—REFRIG.
4-5 rms.; light, airy, so. exp., nr. park, shops, schls; exc. trans. Lincoln. 3256 aft. 12.

6 ROOM APT., ELECTRIC REFRIGERATION, oil heat; 1½ blocks Howard L.; suitable for couples or let out rooms; low rent. Sheldrake 9201.

BEAUT. 4 ROOMS, $65 UP.
3838 Pine Grove; in-a-door, sun. p., Frigid., lake, pk., golf links; bus. car L. Lon. 3174.

561 BRIAR-PL., CORNER.
5 rm., 2d apt.; stm. ht.; newly dec.; available now. Janitor or tel. State 8126.

DANDY 4 ROOM APARTMENTS, $50. Elec. refrig., nr. schools, trans. This is a Rogers Park bargain. 1760 Winnemac. Sheld. 5437.

SACRIFICE—4 ALL BEDROOMS, $55. 1st. beau. dec. 4 clos., rear pch.; im. poss. 4801 N. Irving-av. (2274 W.), cor. Lawrence.

FRONT APT. 4 LARGE RMS. REAS.
2 beds., frig., gas range, ice, trans. 1129 N. Paulina-st. Agent on prem. Longbch. 3084.

1443 GREENLEAF-AV.—4 REGULAR SIZED
rms.; elec. refrigeration; front and rear porches; immediate; $67.50. Hollycourt 2138.

LARGE 7 RM. APT., 2 BATHS, SUN PARL.
elec. pch., Frigid., near lake; very reas. 6000 Marcile-ter., Ravenswood 0038.

1631 BALMORAL—BEAUT. 4 RM. APT., sun par., fireplace, mahogany, beaut. dec.; free elec. refrig.; rent reas.

2900 ARTHUR—4 NEW LRG. RMS.; FREE elec. refrig.; showers, rollaway beds; near school, church; reas. See owner on janitor.

CHEERFUL MODERN 4 AND 5 RM. APTS.
$70 and up. Corner bldg. Frigidaire; L car; janitor. 1614 Wilson-av.

6 ROOMS, 2 BATHS.
1380 N. Dearborn. Beau. view of lake. Hosen & Farwell, Inc. Whitehall 4380.

TO 11 ROOM APTS.—LAKE FRT. LOCATION. Hyde Park 1000. Lew Arnold.

T. H. DECKER & CO., SUPERIOR 5178.

7639 N. ASHLAND-AV. — 4 RMS., NR. Howard L. echt.; strictly mod., tile bath, shower, Rollway beds; free gas, refrig. $70.

WRIGHTWOOD-AV., 6417, NR. L. STA., 6 rms.; only $60; stm., hot wat., elec. refr. See janitor or call Randolph 6121.

4 ROOMS AND IN-A-DOR BED; LARGE sun sleep porch; decorated; elec. refrig. free; reasonable. 3845 Greenview-av.

1420 ARGYLE — 4 RM.; STM. HT.; GEN. El. refrig.; adults; $75. Edgewater 4333.

5836 LAKESIDE-PL. — 6 RMS., MOD., LGE. light; elec. trans., very reas. Bldg. 6116.

5520 SEMINARY—NEW BLDG., 3 LIGHT rms., exp. $70. Call bef. 1 p. m. Lin. 6447.

MARSHFIELD, N. 3936—5 RMS., TILE bath, stm., gas, serv., pch.; adults; $55.

6216 CRESCENT-PL.—4 RM. 2D APT. IN 3 apt. bldg.; bargain. Owner. Graceland 0644.

6310 MAGNOLIA-AV.—LGE. LT. RMS., sun pch., elec. refrig., 2 blks. Lov. X. reas.

4 RMS., 2 BTHS. OPEN PORCH, NEAR lake, park. 838 Lakeside-pl. Sunnyside 9200.

6 RMS., 2 BATHS, SUN PARLOR, $100. 1719 North Shore-av.

4-5 ROOMS, $35-$45; REFRIG.; LG. KIT. 838 Lakeside-pl., at lake. Bus. Lawr. exp.

NORTHWEST.

General List.

2-3-4-5 ROOM APTS.
$42.50 TO $75.00
CHOICE APTS. IN GOOD LOCATION. PHONE CENTRAL 6810.

NEWLY DECORATED.
2-3-4-5 rm. apts. as low as $40; mod. court bldg. in residential dist.; free elec. refrig.; very roomy, schools, churches, stores. SCHORSCH BOOS, 2400 Archer-av.

MOD. BEAUT., LGE. LIGHT COR. APT.—Radiators; 2, 4 and 5 rms.; wonderful dist.; exc. transp. Owner will make very attr. reduction to right parties. 4149 Byron-st. Longbeach 6252.

IRVING PK. VILLA APTS.
2 and 4 rms., all mod.; free elec. ref.; gd. trans.; low rentals. 3911 Addison.

NEWLY DECORATED MOD. APTS., 2½, 3½ and 4 rms. $42.50 up; free refrig.; shower, rollaways. 5637 N. Lowell.

3-5-6 RMS., CORNER BLDG. 3744-56 BERWYN. Just out. Bus. $37.50-$50.

4 LITTLE RMS. $35. 4318 Irving Park-blvd.

NEW 2-3-4 RMS. $38-$45; VERY ATTRACTIVE; free elec. refr., clean bldg. AT PARK. Lincoln; serv. trans., shops. 4656 Milwaukee.

1-2-3 ROOM KITCH. APTS., $25, $40, $45. Also 4-6 rms. to 5th. 4808 N. Kimball.

$35 CULLO'4—BEAU. 3 RM. AND DIN. rm.; rollaway bed; refrig.; reasonable.

3-4-5 RMS. MOD. APT. REAS. $38 UP. Logan Sq.; gas, tr. 2343 N. Sacramento-av.

MOD. 3-4-5 RM. SUN PAR., INADOR; elec. refrig. 4013 Berteau. Peas. 0471.

TO RENT—APARTMENTS.

NORTHWEST.

One, Two, and Three Rooms.

Your Own Tennis Court
and playground, 20 minutes' ride from Loop on C. & N. W. Ry. 1 block from Norwood Park sta. 3 large light modern rooms, $65; includes refrig., billiard room and garage. 6134 Northwest-hwy., nr. Raven-st. H. W. BUTLER. Newcastle 0203.

2830-38 N. SPAULDING.
Beau. 2½, 3½ rm. apts.; elec. refrig.; indoor beds; rd. trans.; $45 up. See janitor.

HOMELIKE 2-3 RM. APTS.
Free ref., el. gas; $45 up; bdrm., wall bed; shwr.; rd. tran. Mgr. prem. 4811 N. Harding.

1706 HUMBOLDT-BLVD.—$45-$55; 2-3 RM. beau. apt.; frig.; 1 blk. pk., L. Eng. Jan.

3 LGE. RMS., BEDROOM AND IN-A-DOR bed; free gas; new bldg. $40. 3101 Ainslie.

BEAU. 3 RM. APT.—LEAVING CITY; SUBlease at low rent. Irving 3417.

HARDING APTS., 3935 DIVERSEY-AV.—Beau. modern 2-3 rms.; gas, refrig. free.

Four, Five, Six Rooms, and Larger.

4-4½-5 RMS., $50 AND UP.
New corner buildings; large, light, airy apts.; some have electric refrig.; tile walls and showers; open daily, 9 to 5; Sunday, 2 to 5. 2737 N. Laramie, Berkshire 3690.

4 LARGE, LIGHT RMS.
Corner bldgs.; Frigidaire; $50.
4050-58 CRYSTAL-ST.
1302-08 N. KILDARE-AV.
John S. Clark, 4250 W. Division. Bel. 8810.

4-5 RMS., $45-$65-$75.
Free gas, elec. refrig., in-a-door beds; 1 blk. C. & N. W. sta., 15 min. loop; also surf. transportation. 4128½ N. Kedvale-av., Apt. 2.

2d Floor 5 Rm. Apt., $52.50.
4902 Diversey, 3d flr., 5 rms., $50; stm. ht., gas range, showers, every convenience. Apply 4738 Wrightwood. Spa. 2668.

ALMOST NEW—AND CHEAP
4 rm., $25; 5 rm., $30; rugs and linoleum free; stove heat. 3029 Armitage.

ADDISON-ST., 4831-49—MOD. 4-5 RM., ST. ht.; new dec.; exc. tr.; $50-$55; conc.; apt. on prem. or Breitenfeld, Kild. 4460.

4 RM. APT., ELECTRIC REFRIG., $65. Excellent transp.; newly decorated. C. Pohl, 5007 Logan-blvd. Belmont 1063.

3 ROOM FLAT, 1ST OR 2D FLOOR, IN 2 flat bldg., with garage; reasonable. Apply daily, 2 to 5 p. m., 5028 Nevada-st.

5 ROOM APARTMENT — STEAM HEAT; good transportation. 2042 N. Keating-av. Penscenia 4820.

TO RENT—2003 MILWAUKEE-AV., 7 RM. apt., $40; newly decor.; light; near L and surface.

5342 N. CHRISTIANA—5 RM. AND SUN par.; h. w. heat; tile bath; elec. ref.; near 2 schools. Juniper 3105.

5 RM., NEW BLDG., FRIGID., SLP. PCH., tile bath, $70. 2618 N. Maplewd. Spa 1356.

5859 N. BERNARD-ST.—6 ROOMS; ELEC. refrig.; new 2 flat; $75. State 2678.

6 LGE., LGT. MOD. RMS., H. W. HEAT; exc. transp. 3823 N. Bernard. Irv. 6067.

3359 BYRON-ST.—6 RMS., SUN PAR., EL. refrig., $75, incl. htd. gar. Belm. 5271.

OLD AND NEW BLDGS. 5-4 R.; SPANISH sty.; free ref.; $50 up. 3909 Schubert-av.

5 LIGHT RMS., STV. HT., NR. HUMBOLDT Park. 3221 Crystal-st. Sacr. 0200.

LARGE, LIGHT, MOD. 4 RMS., STM.; EX. trans.; reduced rent. 4027 N. Monticello.

5 LGE. RMS., SLPG. PCH., DBLE. PLUMB., Frig.; reas. 4127 N. Central Pk. Spa.5807.

3628-28 MONTICELLO-AV.—5-6 R. FLATS; stm. ht.; ex. trans. Park Ridge 6210?5.

3514 WILLOW N. HAMLIN-AV. — 4 ROOMS AND encl. sun pch., stm. ht.; Frigid. $48-$50.

4 RM. APT., STM. HT.; LARGE YD.; EX. trans.; $40. 3620 N. Trinp. Pk. Ave 8722.

4 RMS., STV. HT., GD 2R., NEW, DEC. 1-2 bedrms., 4301 N. Ridgeway. Kev. 0779.

4 RM. 2-BED. STM. HT., GD. TRAN. IN-a-door bed; reasonable. 3501 Belden-av.

6 RMS., SLPG. PCH., FRIGID., H. W. HT.; reduced rent; exc. trans. 3330 Wilson-av.

5 LG. LT. RMS., SLEEPING PCH.; GAS range; $150 N. California. Longbch. 7536.

4 RMS., SLPG. PCH., STM. HT., $44-$48; conv. Humb. pk.; rd. tr. 2901 W. Division.

4042 MELROSE—3 ROOM APT., ALL MODern; reduced to $60. State 2678.

WEST.

General List.

Mod. Bldg., Except. Reas.
1 RM., $35. 2 RMS., $40.
3 RMS., $45. 4 RMS., $55.
ALSO 3 RMS. ENG. BASEMENT, $35.
J. KEMPSTON & SONS, 1038 QUINCY-ST. OR 4912 W. JACKSON-BLVD. FR. COL. 7700.
OPEN EVENINGS UNTIL 10 O'CLOCK.

2-3-4 ROOMS FOR RENT.
4933 Adams-st., wall lights, dinette, holds full set; shower, in-a-door beds; beautifully finished; large living rooms; well kept building. Agent there.
J. F. BUTLER & CO., 22 S. CRAWFORD.

ALGONQUIN APTS.
REDUCED RENTAL.
Large 4-5 rms. and 1-2 room kit. apts. Full tile baths, shwrs., new, dec.; all trans. 3637 W. 22D-ST., COR. MILLARD-AV.

3-4-5 RMS., $35-$55.
519-27 S. Irving-av., corner Harrison-st. large and light; stm. ht., elec.; near loop. HOWARD ST. REALTY CO., 52 W. Harrison-st.

4840 W. ADAMS—NEW 2-3-4 R. APT. General Electric refriger.; low rent.

4653 WEST END-AV., 3 AND 4 RMS., EL. refrig.; reas. rent. Mon. 2120.

3239 N. HAMLIN 2 AND 4 RMS., REFR., on Carl's Park. Lake-st. L. Mon. 9750.

1-2-3-4-5 RM. APTS. NEAR GARFIELD L. bus. $35 up. 832 S. Austin-blvd.

One, Two, and Three Rooms.

THREE ROOMS, $40.
Pleasant small apts., modern bldg., steam ht. 2225 Chicago-av. See Mr. Brun.
JOHN E. D. HASTINGS & CO.

$27.50 TO $45.
1 lrg. rm., kit. apt., mod.; also 3 rms.; gas, elec. free; exc. trans. 5936 W. Lake-st.

5000 WEST END—BEAUT. 2 ROOMS. Kitchenette; free gas and refrigerat. Close to all transportat.; $45 per mo.

Four, Five, Six Rooms, and Larger.

4 LARGE, BRIGHT RMS.
Frigidaire, showers, newly decorated; $60-$65. 18 N. Austin-blvd. Agent on premises or phone John S. Clark, 215 S. Cicero-av. Columbus 2608.

5-6 RM. APT., MOD., LGE., SUNNY.
2 beds., frig., gas range, ice, trans. 1129 N. Paulina-st. Agent on prem. Longbch. 3084.

1443 GREENLEAF-AV.—4 REGULAR SIZED rms.; elec. refrigeration; front and rear porches; immediate; $67.50. Hollycourt 2138.

LARGE 7 RM. APT., 2 BATHS, SUN PARL., elec. pch., Frigid., near lake; very reas. 6000 Marcile-ter., Ravenswood 0038.

1631 BALMORAL—BEAUT. 4 RM. APT., sun par., fireplace, mahogany, beaut. dec.; free elec. refrig.; rent reas.

2900 ARTHUR—4 NEW LRG. RMS.; FREE elec. refrig.; showers, rollaway beds; near school, church; reas. See owner on janitor.

CHEERFUL MODERN 4 AND 5 RM. APTS. $70 and up. Corner bldg. Frigidaire; L car; janitor. 1614 Wilson-av.

6 ROOMS, 2 BATHS.
1380 N. Dearborn. Beau. view of lake. Hosen & Farwell, Inc. Whitehall 4380.

TO 11 ROOM APTS.—LAKE FRT. LOCATION. Hyde Park 1000. Lew Arnold.

T. H. DECKER & CO., SUPERIOR 5178.

7639 N. ASHLAND-AV. — 4 RMS., NR. Howard L. echt.; strictly mod., tile bath, shower, Rollway beds; free gas, refrig. $70.

WRIGHTWOOD-AV., 6417, NR. L. STA., 6 rms.; only $60; stm., hot wat., elec. refr. See janitor or call Randolph 6121.

4 ROOMS AND IN-A-DOR BED; LARGE sun sleep porch; decorated; elec. refrig. free; reasonable. 3845 Greenview-av.

1420 ARGYLE — 4 RM.; STM. HT.; GEN. El. refrig.; adults; $75. Edgewater 4333.

5836 LAKESIDE-PL. — 6 RMS., MOD., LGE. light; elec. trans., very reas. Bldg. 6116.

5520 SEMINARY—NEW BLDG., 3 LIGHT rms. exp. $70. Call bef. 1 p. m. Lin. 6447.

MARSHFIELD, N. 3936—5 RMS., TILE bath, stm., gas, serv., pch.; adults; $55.

6216 CRESCENT-PL.—4 RM. 2D APT. IN 3 apt. bldg.; bargain. Owner. Graceland 0644.

6310 MAGNOLIA-AV.—LGE. LT. RMS., sun pch., elec. refrig., 2 blks. Lov. X. reas.

4 RMS., 2 BTHS. OPEN PORCH, NEAR lake, park. 838 Lakeside-pl. Sunnyside 9200.

6 RMS., 2 BATHS, SUN PARLOR, $100. 1719 North Shore-av.

4-5 ROOMS, $35-$55; REFRIG.; LG. KIT. 838 Lakeside-pl., at lake. Bus. Lawr. exp.

NORTHWEST.

General List.

2-3-4-5 ROOM APTS.
$42.50 TO $75.00
CHOICE APTS. IN GOOD LOCATION. PHONE CENTRAL 6810.

NEWLY DECORATED.
2-3-4-5 rm. apts. as low as $40; mod. court bldg. in residential dist.; free elec. refrig.; very roomy, schools, churches, stores. SCHORSCH BOOS, 2400 Archer-av.

MOD. BEAUT., LGE. LIGHT COR. APT.—Radiators; 2, 4 and 5 rms.; wonderful dist.; exc. transp. Owner will make very attr. reduction to right parties. 4149 Byron-st. Longbeach 6252.

IRVING PK. VILLA APTS.
2 and 4 rms., all mod.; free elec. ref.; gd. trans.; low rentals. 3911 Addison.

NEWLY DECORATED MOD. APTS., 2½, 3½ and 4 rms. $42.50 up; free refrig.; showers, rollaways. 5637 N. Lowell.

3-5-6 RMS., CORNER BLDG. 3744-56 BERWYN. Just out. Bus. $37.50-$50.

4 LITTLE RMS. $35. 4318 Irving Park-blvd.

NEW 2-3-4 RMS. $38-$45; VERY ATTRACTIVE; free elec. refr., clean bldg. AT PARK. Lincoln; serv. trans., shops. 4656 Milwaukee.

1-2-3 ROOM KITCH. APTS., $25, $40, $45. Also 4-6 rms. to 5th. 4808 N. Kimball.

$35 CULLO'4—BEAU. 3 RM. AND DIN. rm.; rollaway bed; refrig.; reasonable.

3-4-5 RMS. MOD. APT. REAS. $38 UP. Logan Sq.; gas, tr. 2343 N. Sacramento-av.

MOD. 3-4-5 RM. SUN PAR., INADOR; elec. refrig. 4013 Berteau. Peas. 0471.

TO RENT—APARTMENTS—SUBURBAN.

NORTH.

Evanston—19 minutes to loop.

803 NOYES-ST.
NEAR UNIVERSITY CAMPUS.
Spacious 4-5 rms., south aspect; in-a-door beds, fireplaces, showers, modern in every respect; G. E. refrig.; moderate rentals; highest class occupancy. See Mrs. Holbrook, 803 Noyes, or call
LIEPOLD & HICKS, INC.,
1569 Howard-st. Holbrook 2300.
OPEN SUNDAY AND EVENINGS.

NEAR NEW L STATION.
Northeast corner Reba-Sherman; 4-5 rms.; inador beds, showers, free Frigidaire; ample closets; reasonable rentals. See Mrs. Coleman 633 Sherman-av., or call office.
LIEPOLD & HICKS, INC.,
1569 Howard-st. Holbrook 2300.
OPEN EVENINGS AND SUNDAY.

BRIGHT, AIRY 6 RM. APT., 3 APT. BLDG.; lge. liv. and din. rms.; glzd. pri. rear pch.; canvas walls; G. E. refrig.; htd. gar.; nr. all trans. 712 Hinman-av. Univ. 6654.

EVANSTON—FINEST APTS., 2 TO 7 RMS. RENTING SERVICE CORP. 636 CHURCH-ST. GREENLEAF 0500.

APTS. AND HOMES IN EVANSTON. SMART & GOLEK, INC. 1564 Sherman. Univ. 0235. Roz. Pk. 6272.

618 ELMWOOD-AV.—MODERN 4 AND 5 rm. apts., $35 up. Davis 8041.

Niles Center—34 minutes to loop.
4-5 RMS., EL. REF.; 1½ BLKS. I.; COR. apts. 8014 N. Kilpatrick. Niles Center.

WEST.

Berwyn—20 minutes to loop.

5 LGE. RMS., 3338 CLINTON-AV.; SUN P., elec. refrig.; fine loc.; trans.; reasonable.

5 RMS., H. W. H.; GAR.; AWNS. FOR sum. 1619 S. Oak Park-blvd., Berwyn, Ill.

Oak Park—10 minutes to loop.

TO RENT—5 ROOM APT. IN BRICK DUPLEX; LINOLEUM IN KITCHEN; FRIGIDAIRE; LIGHT ON ALL SIDES; LARGE SCREEN PORCH, HOT WATER HT.; LGE. BASEMENT, NICE YARD AND SHRUBBERY; ONE BLOCK FROM ALL TRANSPORTATION; 2 BLOCKS FROM SCHOOL, 5 BLOCKS FROM HIGH SCHOOL. PHONE EUCLID 6287.

FREE RENT TO JUNE 1.
DE LUXE 4-5 ROOMS, $77.50.
Free refr., col. tile bath, shwr., linol. kit. floors; walls, side lts. indor; very beaut. L. bus. surf. Inq. 420 N. Taylor-av.

51 WASHINGTON-BLVD. — BEAUTIFUL flat, 6 rooms, sun parlor, hot water heat, 2 baths, tile kitchen, electric refrigeration; garage. Enclid 8053.

S. E. COR. HARRISON-ELMWOOD—3 RM. (no bedrm.); 1 blk. to L. Mon. 2120.

HIGH GRADE 4 RM. APT. ALL IMPROVements. Office. 237 Washington-blvd.

TO RENT—FURNISHED APARTMENTS.

SOUTH.

Free Refrigeration
1 Lge. Rm. Kit., $47.50
BUS AT DR. NEW BLDG. MGR. ON PREM. 4336 DREXEL-BLVD. OAKLAND 4051.

WINNSOR APTS.
7016 EAST END-AV.
New bldg.; 1-2-3 rm. apts., compl. furn.; 1 blk. to I. C. and school; daily maid service; real home atmosphere; rental $60 up. Manager on prem. Call Dorchester 7489.

COME AND SEE
our $15 wk. apts., priv. bath, everything furn.; daily maid service; lots of hot wtr. 1 bed rms. I. C. car; bus. 6210 Hyde Pk.

LOWEST RATES—HYDE PK.
1556 E. 66TH-PL.
2-4 rms., new, dec. frt. flr., priv. bath, pch. Elec., gas furn., nr. Jack. Pk. $15 up, all tr.

4 ROOMS, $60.
Free electric ref.; beautiful cor. bldg.; newly furn. 422 E. 82d-st. Drexel 2096.

2 & 3 RM. APTS., $50-$57.50.
Free gas, light, el. refrig., sun parl., beau. furn.; nr. L, bus, surf. App. 1516 W. 62d.

6818 NORMAL—1-2-3 RMS.
New, smart, spacious, quiet, homey, beau. furn. Compl. serv.; all tran.; reas. Nor.6824.

2 Rooms, Frigid., $55 Mo.
Liv. rm., kit., dinette, pch., bath and shwr. Near park; ½ blk. I. C. 1430 E. 67th-st.

LUELLA APTS.
2-3 rms., attrac. furn.; refrig.; I. C. trans.; $60-$80. 7309 Luella-av.

Campus View—New Bldg.
5484 Greenwood. Open for inspect. 1-2-3 rms., clog. fur., $50 up; comp. hotel serv.

FURNISHED APARTMENTS AS LOW AS $57.50 PER MONTH. SHORE APARTMENTS. 7458 KINGSTON-AV.

4 RMS., BEDRM. AND 2 INADOR BEDS; completely furn.; elec. refrig.; $65-$80; nr. Jackson Pk., I. C., L. 6058 Stony Isld.

1139 HYDE PK.-BLVD.—ATTR. 3-4 RMS., newly dec. light, spacious, firepl., sun porch; excel. tran.; $65-$52. Phone Midway 8868.

BEAU. 2D 4 R. COR. KIT. APT.; INADOR G. El.; shwr.; 64th-Ken.; reas. Fair. 3541.

6123 WOODLAWN-AV., 2D—3 RMS., SLP. pch., adults; centrles; reas.; permanent.

5 RM. FURN. APT. NR. 67. SOUTH SHORE station. $95. Fairfax 3483.

ATTR. 2-3 RM. APT., NEW FURN.; ELEC. ref.; tile bath; only $65. 7905 Luella-av.

920 E. 61ST-ST.—4 RM. APT., SUN PAR., elec. refrig.; $75. Hyde Park 2906.

6143 UNIVERSITY-AV.—1-2-3 RM. KIT. apts. Free parking space. Attr. prices.

OUTSIDE 2-3-4 RMS. NEW, FURN. REFG. I. C., L. surf. 6654 Kenwood. 1410 E. 70th.

MICHIGAN, 2444—GOOD KITCHENETS, 1-2 rms.; priv. bath; fr. ht., gas; $5 up wk.

PARK LAWN HOTEL, 5959 WOODLAWN—New 1-2-3 r., beau. furn., $50 up. L. G. bus.

819 E. 50TH-ST., NR. DREXEL—MOD., 4 rms., slpg. pch., elec. refrig.; $65; suit. 4.

KIMBARK, 6017, 2D—NEWLY DEC. 4 RM. apt., liv. rm., 2 bedrms., 4 clos. pch.; I.C.

SOUTHWEST.

6337 S. CAMPBELL—3 RM. KIT. APT.; AC-commodate 4; $14. Republic 3405.

NORTH.

DIVERSEY APT. HOTEL.
Compl. furn. 1 and 2 rm. apts.; except. value, $55 to $125; full hotel service; bus at door. 430 Diversey-pkwy. Lake V. 8210.

$50 PER MONTH.
1 room kitchenette apts. in newest North Side hotel; complete service; all latest appointments. 641 ALDINE-AV.

2124 HUDSON-AV.
NEW BLDG., 1½-2½ rm. kit., beaut. furn., all service, elec. refrig., etc.; nr. L line in 2 blks. west of Clark at Webster; $50 up.

SUBLEASE $120 FOR $80.
Sacrifice furn. compl. 3 rm. bedrm., in-a-door; overlooking lake; all trans. 6369 Sheridan-rd. 2 blks. E. of Bdwy.-Devon corner.

LARGE 2 AND 4 RM. APTS., COMP. FURN. Clean, homelike, lrt., gas, refrig., ice, very light, loc., all outside rms. Avoid hot nights by living here. N. Lake tr. $20-$60; no bachelors. 5666 Kenmore-av.

SWANVILLE APTS.
2-3 rooms, $60 month; light, gas, linen, refrig. 3534 Broadway. Good tr. Bu. 1600.

1420 FARWELL, 1-2-3 RM.
Beaut. apts.; new bldg.; come and be convinced. Bruce refr.; ex. serv.; ½ blk. L. lake.

4829-51 N. DAMEN-AV.
Beau. furn. 1-2-3 rm. apts.; comp. serv.; new dec.; lrg., lt., airy; all tr.; $47.50 up.

FOUNTAIN VIEW APTS.
Richly furn. 2-3 rms., elec. refrig.; near Howard L. bus. beach. 7321 N. Ashland.

NEW LAWRENCE HOTEL.
1-2-3 room apts., $65-$100.
1020 Lawrence-av. Longbeach 2100.

4119 KENMORE-AV.
A select family apt. hotel. 1-2-3 rooms, maid service; ½ blk. L; $40 and up.

SUBLEASE $70 APT., $50.
Sac. lge. 1 rm. furn. kit., new cor. bldg.; 1 blk. to lake; all trans. 6060 Winthrop.

3 RMS. FURNISHED, $60.
2 bedrms. off.; free ft., gas. Frigid.; 2 blks. Rog. Pk., 1 blk. bus. 6721 Glenwood.

BEAUT. FURN. 3 RMS.; SHOWER; ELEC. refrig.; extra in-a-door bed, trans.; $65; incl. linen, gas, light. 801 Cornelia. Wel.6116.

LINCOLN PARK ARMS, 2738 PINE GROVE —Just south of Diversey; extremely bright and quiet; 1-2 rms., kitch., $65 up.

531 FULLERTON-PKWY. APTS. 531 Lve. light, airy 3 rm. clean, pch. and. fur. cv. ice, conv. to park; 12 min. loop; reas.

SUBLEASE 4 MO. MY 1ST FLR. EFF. BED. rm. apt., tile bath; gas, furniture, $70, incl. gas and ref. Scheller, Long. 3229.

RIVIERA APTS.—2 ROOM APTS., NEWLY furn., $50 up; kitchenettes, $30 up monthly; 1 and surf. 4845 Magnolia. Sunnyside 1440.

344 EAST PEARSON-ST. IN EXCLUSIVE Streeterville 2-3-4 room furn. or unfurn apts. $70 up. Superior 4701.

PINE GROVE, 3631—R. ADDISON—LGE. frt. 1 rm. kitch., twin inc. dec. cln par. cv. dsw bed; 1 rm. kit.; hotel serv. $11-15 wk.

4-5 ROOMS, 2-4 BEDS $65-$120; BEAUT. furn.; 1 blk. lake. Owner, 7230 Sheridan.

5 RMS., SUN PAR.; COMPL. FURN., NEW. gas; el. frigidaire, or retail; $80. Rogers Park 5504.

3-4-5 RMS. EXT. WALL BED; SHR. G. E. ref.; n. fur. L. lk., bus. 5314 Winthrop.

BEAU. FURN. 3 LGE. MOD. RMS.; GLZD pch.; carpeted flrs.; all tr. Briarsale 5491.

SUBL. MY LG., SUNNY 3 RM. APT.—CONC. Elec. refrig.; all trans. Bayswater 0460.

570 4 S. SUNP. WALL BD. ACC. 4; REG. kitch.; nr. El. schl. 4858 N. Ashland.

5 ROOM APT. SUBLEASE, 3529 SHERIdan-rd. Call Bittersweet 7060.

TO RENT—FURNISHED APARTMENTS.

NORTH.

You'll Be Surprised
WITH THE
Beautiful Appointments,
marvelous value in
the two room apts.
The Crittendon Offers
RATHER HIDDEN AWAY ON SNUG
St. James-pl., No. 428
¼ blk. from Lincoln Park—perfect service—direct wire to garage—valet—drug store.
$60 to $75
One de luxe bdrm. apt., $115.
Mr. Dyer, Mgr. Moh. 2811.
For auto service to bldg. call
Apartment Selection Bureau,
310 SO. MICHIGAN. HAR. 4127.

GOLD COAST'S BEST ADDRESS—
201 E. DELAWARE-PL.
1 blk. S. of Drake Hotel; bus at door.
3 to 5 Rs., 2 Ba., $125 Mo. Up
FULL HOTEL SERVICE. SUPERIOR 1480.

2 Rms., New Furn., $55
FREE REFRIG., LIGHT AND GAS. 4301 MALDEN. EDGEWATER 8400.

3-4 Rooms, $60-$75
1 blk. to Addison and Sheridan bus. 626 Gary-pl. Refrigeration. Well. 1732.

THE ADMIRAL
Bathing Beach.
Acre of Lawn.
Putting Course.
Dining Room.
$110 to $400.
FOSTER-AV. AT THE LAKE
[3200 NORTH.]

Park Edgewater
6101 Sheridan, at Glenlake, on the lake.
2½-3½ Bedroom Apts.
5 rooms, 2 bedrooms. Beautifully furnished; also unfurnished; maid service available; colored bathroom fixtures; chromium plated fittings; moderate rental for immediate occupancy. Phone Rogers Park 4430.

NEW BUILDING
BUILT-IN RADIO.
ONE, TWO, AND THREE ROOM UNITS.
EIGHTY DOLLARS monthly and upward.
CANTERBURY COURT,
1229 NORTH STATE-PARKWAY.

4423 SHERIDAN-RD.
Furnished or Unfurnished.
1½-3½ ROOM APTS.
All outside rooms; radio, gas, light and refrigeration. Convenient to all trans.
LONGBEACH 8565.

Wellington Arms Hotel
2970 Sheridan-rd.; beautiful 1 and 2 room kitchenette apts., furn. or unfurn., $65 and up. One corner bedroom suite available. Overlooking Lincoln park golf course and beach; 15 min. from Loop; hotel service. Manager at bldg. Phone Bittersweet 4600.

$12.50 WEEKLY UP
ELEGANT 1 RM. KITCHENETTES.
4735 Beacon, at Lawrence.
3 blks. W. of Uptown theater and L sta. NEW BLDG. ELEC. REFR. MAID SERV.

BARGAIN—$15 WEEK.
4701 Beacon; 2 rm. apt., kit., dinette, brand new furn., carpeted flrs., beam ceilings, arched doorways. Frig., Sean. lobby; rent inc. maid, tel., elev., lin., laun. free. Come at once

THE LANSING.
FOR THOSE ACCUSTOMED TO THE BEST. 1-2-3 rm. apts., $60-$150; 3 blks. lake, beach. Linc. Pk.; walk to loop. Ideal home for summer. 2036 W. Deadborn. Wisk. 4080.

BEAUTIFULLY FURN. 7 RM. APT. 2 baths, studio living rm., Mason-Hamlin Ampico grand piano, late R. C. A. 10 tube radio, colored tile bath and shower; in real home at $190. Call Rogers Park 4576.

A VALUE AT $14 WEEK.
4502 N. Racine; Nr. Wilson "L" sta.; attrac., modern furn., 2 and 3 rm. kit. apts., in the desirable Uptown Residential district.

1½-2-3½ High Grade Apts.
Furnished and unfurnished; new bldg.; elev.; elec., gas, refrig. free;

ESTATE—FARM LANDS.

Illinois.

FOR RENT—3 ACRE CHICKEN farm, with small house and barn; a chance for young couple; fair reason for selling. Address L A

FARM, 3½ MI. FROM HEBRON; 40 acres. Cash, no trade. Max.

SEVERAL IMPROVED FARMS; $75 per acre; write Frank E. Bohl.

ILL., $3,700; BARN, WA. 2838 Washington. Van Dale.

Indiana.

IND., ON MAIN ROAD; GOOD land, horses, cows, chickens, implements. Elevator. West. 8246.

FARM WITH HOUSE, cows for about 5,000 chickens; etc. Address L Y 515, Tribune.

Michigan.

A POULTRY FARM, NEAR new house and barn, 20 acres. Price, $2,500. LEWIS McKINNEY

TOWN, S. W. MICH.; GOOD 6 rm. house, barn, 2 acres, some fruit; fine chicken; only $1,750. $500 cash. 6317 Tribune.

HIGHWAY, 100 MI. CHICAGO; small house, new barn, 8 acres, $2,500. Rockler, 140 S. Dearborn.

CITY, 500 BEARING APPLE trees, barn, $2,800, $150 down. Tinnin Co., Kalamazoo, Mich.

BUNG ON U. S. 31 OFF Kalamazoo and Grand Rapids. D. Fisher, Wayland, Mich.

Tennessee.

ESTATE FOR SALE OR EXCHANGE with $250,000 of high class securities, including hand-sawed hardwood, 14 people, 2 cottages, 40 acrs lawn of trees and shrubs, 1 mile in high state school in vicinity Nashville, 64 miles from Nashville, 64 miles from capital of the universe, the show place of the South, best at a real bargain. Address Nashville, Tenn.

Wisconsin.

LANDS—IN ONE OF THE best sections of Wisconsin, for sale. Easy terms. Write for maps, etc. JOHN S. OWEN, 1111 Owen Park, Chicago.

LAND GRANT LANDS IN UP-per Michigan; free information. Ford Homesteaders' rates. Adams Land Dept. See Line Ry.

FREE LAND—CUT OVER FARM lands; election in Wisconsin. WOODS FARM LAND CO., 1101 W. Monroe-st., Chicago.

Miscellaneous.

RICHARD AND DAIRY, Richland, 1,000 acres, modern stock farm, wood, 100 acres, grassland, good road; mile town; buildings first-class 12 rooms and fine water; 2 good other bldgs. (see picture Sat. catalog). Incapacitated owner must sacrifice; 4 horses, 20 head stock, about 20 hogs, equipment; cost cash. Catalog. AGENCY, 7 J South Dearborn. 2075.

FARMS, LANDS, ESTATES. W. Sloan, Menominee, Mich.

ESTATE—MISCELLANEOUS.

REAL PARCELS OF CHOICE acres, will accept good out of town farms as part pay, and for balance from responsible parties. 6 Tribune.

REAL ESTATE WANTED.

For Cash.

PRIVATE PARTY; WILL pay high grade clear Chicago vacant home or apartment building. Address Y Y 251, Tribune.

OWNERS WITH CASH FOR business property.

IN & CO., 33 N. LA SALLE-ST. YOUR REAL ESTATE DIRECT from owners only. Tribune.

WILL BUY BLDGS. OR LOTS in Chicago. Cl. or sa. subject to encumbrance. M. 225, Tribune.

TOWN OWNER HAVING CASH for sale. Address O E 123, Tribune.

CASH FOR LARGER FOR-R. 9 37, Tribune.

By Brokers.

NUMBER OF CLIENTS SEEKING to buy; if you have good equity in your home, call Calumet 4500, or write, so we can help you immediately. Address

REAL ESTATE FOR EXCHANGE.

Business Property.

VACANT AND IMPROVED acreage $350,000; will add real equity up to $300,000. Tribune.

Houses.

MY 8 RM. HOUSE, NEAR 79th; mile to loop for vacant frontage as pt. payment. Address Tribune.

Vacant.

EXCHANGE MY CHOICELY LOCATED new bldg. block, district for 3 flat bldg. Address T T

RESORT LOT AS PART PAY.

for fine Cicero-av. business lot. Address B. H. Tribune.

LAND WANTED TO LEASE.

OWNER SAC. TO LEASE 10 acres, 6 flat at 4141 Ellis. Ad. Fair offer to buy, 63 Morey market. Au. 0101.

REAL ESTATE LOANS.

First Mortgage.

LOAN WANTED, $6,000 TO $10,000; estate value $65,000, good location; gas station; rent $100. 168 Sheridan Bank Bldg. Lincoln 1-1.

1ST AND 1ST MTGE. LN. on inc. prop., val. $30,000, or 2d; suit. com.; int. part; refers. X C 100, Tribune.

1ST MORTGAGE ON 88 acres, Iowa, A. E. Forth Water-st., Chicago.

PROPERTY OWNERS—MAKE end 2d mtge. also 1st mtge. Wm. Ryan, Rand. 1187.

FUNDS TO LOAN $25,000 UP. 50% MARGIN OF SECURITY. Knott, 111 W. Adams-st.

LOAN ON INC. PROP. ANS. Fleischer, Flower Hotel 1915.

$1,000 1ST MTGE. ON $4,000. Address H 80, Tribune.

Junior Mortgage.

MORTGAGE LOANS.

Established industrial banking business and many others is prepared to take care of second mortgage financing for you.

STEES SYSTEM SERVICE.

TRUSTEES SYSTEM BLDG. 77 WELLS AND WASHINGTON-STS. (Near Lincoln) CONST. (Near Kedzie) (Near Halsted)

MORTGAGE LOANS.

PERSONAL HOME MORTGAGE COMPANY, Franklin 5706.

LOANS SINCE 1900. Money loaned on you get money back. Loans $300 up. 105 W. Washington-st.

2D 3D MORTGAGES IN DEL. need be comm. charge, be prepared to pay quick. Tribune.

LOAN FROM PRIVATE PARTY. Interest by r. c.; pay 10% Address X C 110 Tribune.

BANKS AND BONDS.

Real Estate Bonds

Issued by—

CITY LOANS. BOND AND MTG. CO. ESTABLISHED 1888. 105 S. DEARBORN-ST. Phone Randolph 2080.

Phone Central 3516.

Mason Financial Co.

FOR QUICK CONFIDENTIAL LOANS, NO RESPECTABLE COLLATERAL. FURNITURE OR SALARY. BANK SUPERVISED. ESTABLISHED 17 YEARS. LOW RATES, EASY TERMS. 64 N. Dearborn, Room 910.

Loans to Employed People.

Total Charge.	Cash you receive.	10 mthly. payments.
$ 50	$ 42	$ 5
75	63	7
100	84	10
150	125	15
200	165	20

NO OTHER CHARGE. LOANS ON AUTOS LISTED AT $3 per $100 on amount. Cash at once. CAPITAL SECURITIES CO., 11 W. Washington-st. Randolph 2816.

BUSINESS LOANS.

UP TO $10,000 on the equipment of factories, hotels, laundries, hotels, rooms, etc. Easy time payments. LOANS MADE on account receivable. CHICAGO W. Randolph. Frank. 1966.

BUSINESS LOANS, $50 TO $300. ON SALARY OR FURNITURE. CHICAGO FINANCE CO., 64 N. La Salle-st. Tel. Central 1060.

Under State Supervision.

$10 TO $300 IN 24 HOURS. Quick service; nearest location. CENTRAL FINANCE CO. AN ESTABLISHED LOAN SOCIETY.

CHARACTER LOANS.

The Industrial Finance and Thrift Co., 105 W. Madison. Park 1900. Ant. 615. Mr. Jones, Hotel Shoreland, 5454 South Shore-dr.; $100 FOR CREDIT FOR SALE FOR $50. Rockwell 7486.

LINCOLN CREDIT, $1,585; WILL SELL FOR $1,000 cash. Pk. Webster 1376, Nathan.

$400 STUDEBAKER CREDIT, $500. VIN connec 6268 after 6 p. m.

LOANS. Personal, Property, and Salary.

CASH at lower rates....

The Nationally Advertised Household Loan Plan offers cash loans of $30 to $300 to husbands and wives at reasonable rates.

Loans above $100 and up to $300 are made at a rate almost one-third lower than the usual charge.

The only signatures required are those of husband and wife.

LOOP:
179 W. Washington, 10th fl. State 0151.
111 W. Monroe, 5th fl. Central 3539.
108 W. Madison, 14th fl. Frank. 0885.

NEW ROGERS PARK OFFICE: 1707 Howard-st., 2d fl. Rogers Park 8320

WEST:
1916 W. Madison-st., 4th fl. Kedzie 0704.
1 Eddie-av., 3d fl. Van Buren 0100.

CICERO-BERWYN:
5815W W. 22d-st., 2d floor. Cicero 6400.

OAK PARK:
1140 Lake-st., 3d fl. Euclid 503.

NORTHWEST:
2800 Milwaukee-av., 5th fl. Capitol 3440.
3710-18 Irving Park, 2d fl. Pensacola 4579.

NORTH:
3931 Irving Park, 2d fl. Buckingham 3006.
4840 Broadway, 11th fl. Longbeach 7103.

SOUTH:
841 E. 43d-st., 4th fl. Plaza 8360.
738 E. 63d-st., 2d fl. Fairfax 3839.
6054 S. Halsted-st., 2d fl. Englewood 3534.

SOUTHWEST:
3252 S. Ashland, 2d fl. Hemlock 4510.
4745 W. 63d-st., 2d fl. Republic 4472.

SOUTH CHICAGO:
9130 Commercial, 2d. South Chicago 0103.

ROSELAND:
11346 S. Michigan, 2d fl. Commodore 3580.

ALSO HOUSEHOLD OFFICES in Joliet, Aurora, Rockford, Waukegan, Kenosha, Racine, Hammond, and Gary.

HOUSEHOLD Finance Corporation

MONEY FOR TAXES And Other Obligations $10 TO $300

THE METRO LOAN PLAN enables you to obtain any amount up to $300 quickly and confidentially.

METRO allows as long as 25 months to repay or, if you prefer, you may pay all or part at any time. Interest is regulated by state and is charged only for the time you use the money.

You may secure full particulars of METRO SERVICE without obligation by caller at any one of the nine conveniently located offices.

AN OFFICE IN YOUR NEIGHBORHOOD.

METRO-LOOP: 120 S. State-st., Rm. 800. Randolph 3468.

METRO-NORTH: 4600 Lincoln-av., Rm. 215. Longbeach 3457.

METRO-ROGERS PARK: 1981 Howard-st., Rm. 212. Rogers P. 0756.

METRO-NORTHWEST: 2063 Milwaukee-av., Rm. 307. Avenue 0443.

METRO-WEST: 24 Eddie-av., Room 231. Kedzie 1437.

METRO-OAK PARK: 187 Marion-st., Room 206. Village 6886.

METRO-SOUTH: 6600 Cottage Grove, R. 305. Hyde Pk. 0604.

METRO-SOUTHWEST: 6214 S. Western-av., R. 201. Prospect 3130.

METRO-ROSELAND: 11315 S. Michigan, Rm. 220. Pullman 0615.

METRO LOAN CO. BUSINESS ESTABLISHED 1887.

Money Immediately $10 to $300 For All Purposes On Furniture or Salary.

Quick, confidential service. Loans made on terms without publicity among friends, relatives, or tradespeople.

Payments Arranged to Suit Your Convenience.

Loans made throughout Chicago and all suburbs. Let us know how much you need of money for winter bills, TAXES and other spring expenses.

COME IN, WRITE, OR PHONE.

C. C. ERD Established 43 years. 7 S. DEARBORN-ST., ROOM 916. PHONE CENTRAL 4735-4734.

LOANS SALARY OR FURNITURE

$60,000 BANKRUPT FURNITURE STOCK. Brand new furniture to be sold at once. Mothproof parlor set, $47; Mohair parlor set, $72; wal. dining set, $45; bedrm. set, $43; odd chairs, Wilton rugs, buffets, lamps. Many other bargains. Brklst. set, Pink. 6542 N. CLARK-ST.

Open Daily till 5 p. m.; Sunday till 4 p. m.

WILL SELL FOR CASH bankrupt stock of high grade furniture, linens, jacquard parlor set, $49; fiber parlor set, $39; walnut bedroom set, $45; walnut dining room set, $55; also bargain in Wilton rugs, chairs and lamps. In KEMER'S, 1111 Madison-st., WESTERN-AV. Open daily till 9 p. m. Sun. till 5 p. m.

RUGS! RUGS!

ACCUMULATED—LEFT AT OUR PLANT Wiltons, velvets, Axminsters, low as....$9.50. Chinese orientals, 9x12 ..... $115.00. IMPERIAL RUG CLEANERS, 2123 Lincoln-av., Tues., Thur., Sat. till 9 p. m.

4 FLRS. USED FURNITURE.

Dressers, $5; stoves, gas ranges, $10; 9x12 rugs, $7.50; da-beds, $7.50; velour parlor suite, $18.50; everything for the home cheap. BIG CITY FURNITURE CO., 819 N. Clark.

54 WAL. ARMCHAIRS, 4 METAL FOLDING bridge tables, doz. green lac. tin.; 4 bronze bridge lamps, indirect lighting; pract. new; very cheap. 83 E. Elm. Superior 0790.

LIVING, DINING AND BEDRM. SET INCL. rugs; like new. Phone Bittersweet 0519 for app. or call after 2 p. m. 2303 Addison-st., 2d floor, rear.

DOWN DAVENPORT AND EASY CHAIRS, walnut exten. dinette with unb. chairs; orient. rugs, desk, paintings, coffee table; no dealers. 2970 Sheridan-rd., Apt. 3F.

ENTIRE FURN. OF 4 RM. APT.; LIKE new; real barg. if sold at once. Bjorkstrom, 7387 N. Damen (Rogers), nr. Howard L.

FURNISHINGS 3 R. APT.; SPLENDID cond.; reas. $300. Sheridan-rd., Apt. 2F.

Northwest Side.

BUY AT OUR FACTORY—SAVE 50%. HOMER BROS. MANUFACTURERS, 3053 W. GRAND-AV. Op. Tues., Thurs., Sat. 10 p. m.; Sun. 10-3.

3 PC. BEDRM. SET, $36; 7 PC. DIN. SET, $39; 9x12 rugs, $9; 3 pc. parlor set, $27; oak din'ng set, $19; rugs, $155 liv. Pk.-blv.

6 RMS. BEAU. HIGH GRADE FURN. AND bric-a-brac; almost new; barg. for cash. Apply Mrs. H. Silver, 3555 Montrose-av.

West Side.

$50,000 BANKRUPT FURN. for sale in our 6 story bldg.; 2 pc. parl. set, $55; 3 pc. bedrm. set, $34; 7 pc. din. set, $39; 9x12 velv. rugs, $19; Gulpin, lamps, an rugs. Daily 9:30 p. m., Sunday 5 p. m.; TUFT'S, 4444 MADISON-ST.

$289.50 3 ROOM OUTFIT COMPLETE $89.85; $5 cash, $1.50 weekly; lamp free. $49.50 ICEBOX $19.75 $1 down, 50c weekly. 50c ice free. BARGAIN OUTLET FURNITURE STORE, 1859 BLUE ISLAND-AV. CANAL 4470.

MIGHTY BANKRUPT SALE—LESS THAN fac. prices; par sets, $49, $60, $69; 7 pc. wal. din. sets, $49; bedrm. sets, rugs, kitchen sets; 4 rooms, beaut. furn., $195. Daily 10 p. m., Sunday 5. COLLINS, 5114 W. Madison.

MOTORCYCLES AND BICYCLES.

TAKE NO CHANCES; BUY USED HARLEY from auth. new agent, with guarantee. E. Z. payments. Kemper, 1507 S. Michigan.

25 HARLEY DAVIDSON AND HENDERSON motorcycles, $40 and up. Terms. 1107 W. Lake-st. Monroe 2-8. Mel. Pk. 2373.

NEW AND USED INDIANS, HARLEYS, and others; E. Z. terms. J. B. DAHL, 3661 Archer. Lafayette 3197.

75 1928 HENDERSONS, $85 AND UP. Terms. 3917 Western-blvd. Albany 3700.

AUTO CREDITS FOR SALE.

$4,500 CREDIT ON NEW CADILLAC V 16 or V 12; will sell at 20% discount for cash. Phone Plaza 1900, Ext. 615. Mr. Jones, Hotel Shoreland, 5454 South Shore-dr.

$100 FORD CREDIT FOR SALE FOR $50. Rockwell 7486.

LINCOLN CREDIT, $1,585; WILL SELL FOR $1,000 cash. Pk. Webster 1376, Nathan.

$400 STUDEBAKER CREDIT, $500. VIN connec 6268 after 6 p. m.

LOANS. Personal, Property, and Salary.

IMMEDIATE LOANS $50 to $300

On Your Signature Only

ON YOUR SIGNATURE ONLY is the modern, quicker method of making loans.

We have perfected this exceptional plan to make borrowing more simple—to eliminate every possible delay and to keep your request absolutely confidential.

You get the full amount of the loan. There are no fees, fines, or deductions.

Repay any day, week, or month, and pay ONLY for the actual time you keep the loan.

You can telephone any one of our offices and make your request, then call in person and obtain the loan.

This service is usually rendered within 15 minutes after your request is received.

Call and learn—you will be delighted with our service.

SIX CONVENIENT OFFICES.

LOCAL LOAN CO. UNDER STATE SUPERVISION.

27 W. WASHINGTON RANDOLPH 6219
1212 N. ASHLAND. BRUNSWICK 3100.
6335 S. HALSTED. WENTWORTH 4150
4013 MILWAUKEE-AV. AVENUE 1400
1 N. CRAWFORD. KEDZIE 5900.
8 N. OGDEN-AV. HAYMARKET 4700

CONSIDER THE FIRM When Making a Loan

Our successful record of handling thousands of LOANS for over a quarter of a century, is your assurance of dealing with a reputable organization. We will loan you any amount up to $300 today or tonight. Repay us in small monthly payments.

NO EMBARRASSING INQUIRIES. PROMPT, COURTEOUS SERVICE. CALL, WRITE, OR PHONE

CITIZENS' LOAN ASSN.

LOOP:
7 S. Dearborn, Rm. 408. Randolph 3521.
ENGLEWOOD:
6306 S. Halsted, Rm. 221. Englewood 6770.
SOUTH SHORE:
1625 E. 79th-st. South Shore 8430.
WOODLAWN:
6240 Cottage Grove-av. Fairfax 0600.

SOUTH SIDE OFFICES OPEN EVERY EVENING UNTIL 8 O'CLOCK.

Character-Salary Loans.

$100 to $2,500.

Combine your obligations into one loan. WOODLAWN WIMSETT SYSTEM CO., N. E. Cor. 63d and Woodlawn. Fair. 4384. OPEN EVERY EVENING UNTIL 8:30.

HOME FURNISHINGS.

South Side.

3 CARLOADS OF

Bedrm., dining rm., and liv. rm. furniture. Odd pieces, occasional pieces.
3 pc. Wal. Bedrm. Suite.....$39.50
7 pc. Wal. Dining Suite..... 39.50
7 pc. Mohair Living Rm. suite.... 89.50
9x12 rugs, new, heavy Ax..... 22.50
5 pc. Breakfast sets (solid oak)..... 19.50
OAKLAND FURN. JOBBERS, 3977 Cottage Grove-av.

2 block south of Oakwood-blvd.

CARPETS—CARPETS.

3,500 yards good quality used carpet for homes, offices, hotels, stairs, and halls; taupe and raisin color; cost $3 per yard; while it lasts at 49c per yard. KLEVER (SHAMPOO) CARPET CLEANERS 4631 Cottage Grove-av.

Bargains for Quick Sale.

2 bedrm. sets, antique orientals, mirror, sun parlor set, dining rm. table, carpeting. Priv. party. 4727 Drexel. Atl. 4212.

8 PCE. DINING RM. SET, $39 AND UP. 3 pce. bedrm. set, $39 and up; 2 pc. mohair parlor set, $57 and up. Available Furn. Dept., 7732 Stony Isl. Open eves., Sun.

DINING RM. FURNITURE, 6 CHAIRS, 3 host chairs, buffet, china cabs., black walnut; red mohair covers; real bar. 6306 Clyde-av., 2d apt. Plaza 0261.

USED RUGS, $3.50; PARLOR, DIN. AND bedrm. set, $18; iceboxes, $5; gas ranges, $10. Bennett Furn. Exc., 636 W. 63d; cor. Aves.

4 ROOMS COMP. $185; ONLY $15 CASH; your own terms. KESSEL BROS., 4312 Cottage Grove. Open eve. Tues., Thurs., Sat.

LIV., DIN., KIT., BEDRM. SETS; TWIN beds, dressers, lamps, rugs, linoleum, china. Cox, chr., misc.; reas. 5465 Greenwood.

SPECIAL SALE ON BEDROOM FURNITURE with springs and mattresses; also parlor suites. A. C. Nelson, 6310 Cottage Grove.

BEDRM., LIV. RM. AND DIN. SETS; $15 rugs, dress. beds, $5. Day, eve. 6031 Halsted.

FURN. OF 5 RMS., INCL. BEDRM., DINING rm. lamps, rugs; very reas. Fairfax 4223.

FURN., HIGH CLASS RUGS, LINEN; FUR cost; clothing. 7136 Coles-av.

FURN. 6 RMS., RADIO, SCR. GRID ELEC., $35; part. sell, $65; rugs. Saginaw 3384.

North Side.

$60,000 BANKRUPT FURNITURE STOCK. Brand new furniture to be sold at once. Mothproof parlor set, $47; Mohair parlor set, $72; wal. dining set, $45; bedrm. set, $43; odd chairs, Wilton rugs, buffets, lamps. Many other bargains. Brklst. set, Pink. 6542 N. CLARK-ST.

Open Daily till 5 p. m.; Sunday till 4 p. m.

WILL SELL FOR CASH bankrupt stock of high grade furniture, linens, jacquard parlor set, $49; fiber parlor set, $39; walnut bedroom set, $45; walnut dining room set, $55; also bargain in Wilton rugs, chairs and lamps. In KEMER'S, 1111 Madison-st., WESTERN-AV. Open daily till 9 p. m. Sun. till 5 p. m.

RUGS! RUGS!

ACCUMULATED—LEFT AT OUR PLANT Wiltons, velvets, Axminsters, low as....$9.50. Chinese orientals, 9x12 ..... $115.00. IMPERIAL RUG CLEANERS, 2123 Lincoln-av., Tues., Thur., Sat. till 9 p. m.

4 FLRS. USED FURNITURE.

Dressers, $5; stoves, gas ranges, $10; 9x12 rugs, $7.50; da-beds, $7.50; velour parlor suite, $18.50; everything for the home cheap. BIG CITY FURNITURE CO., 819 N. Clark.

54 WAL. ARMCHAIRS, 4 METAL FOLDING bridge tables, doz. green lac. tin.; 4 bronze bridge lamps, indirect lighting; pract. new; very cheap. 83 E. Elm. Superior 0790.

LIVING, DINING AND BEDRM. SET INCL. rugs; like new. Phone Bittersweet 0519 for app. or call after 2 p. m. 2303 Addison-st., 2d floor, rear.

DOWN DAVENPORT AND EASY CHAIRS, walnut exten. dinette with unb. chairs; orient. rugs, desk, paintings, coffee table; no dealers. 2970 Sheridan-rd., Apt. 3F.

ENTIRE FURN. OF 4 RM. APT.; LIKE new; real barg. if sold at once. Bjorkstrom, 7387 N. Damen (Rogers), nr. Howard L.

FURNISHINGS 3 R. APT.; SPLENDID cond.; reas. $300. Sheridan-rd., Apt. 2F.

Northwest Side.

BUY AT OUR FACTORY—SAVE 50%. HOMER BROS. MANUFACTURERS, 3053 W. GRAND-AV. Op. Tues., Thurs., Sat. 10 p. m.; Sun. 10-3.

3 PC. BEDRM. SET, $36; 7 PC. DIN. SET, $39; 9x12 velv. rugs, $9; 3 pc. parlor set, $27; oak din'ng set, $19; rugs, $155 liv. Pk.-blv.

6 RMS. BEAU. HIGH GRADE FURN. AND bric-a-brac; almost new; barg. for cash. Apply Mrs. H. Silver, 3555 Montrose-av.

West Side.

$50,000 BANKRUPT FURN. for sale in our 6 story bldg.; 2 pc. parl. set, $55; 3 pc. bedrm. set, $34; 7 pc. din. set, $39; 9x12 velv. rugs, $19; Gulpin, lamps, an rugs. Daily 9:30 p. m., Sunday 5 p. m.; TUFT'S, 4444 MADISON-ST.

$289.50 3 ROOM OUTFIT COMPLETE $89.85; $5 cash, $1.50 weekly; lamp free. $49.50 ICEBOX $19.75 $1 down, 50c weekly. 50c ice free. BARGAIN OUTLET FURNITURE STORE, 1859 BLUE ISLAND-AV. CANAL 4470.

MIGHTY BANKRUPT SALE—LESS THAN fac. prices; par sets, $49, $60, $69; 7 pc. wal. din. sets, $49; bedrm. sets, rugs, kitchen sets; 4 rooms, beaut. furn., $195. Daily 10 p. m., Sunday 5. COLLINS, 5114 W. Madison.

AUTOMOBILES FOR SALE.

OFFICIAL NOTICE

TO EVERY MAN AND WOMAN WHO DESIRES TO BUY A USED CAR

STUDEBAKER OFFERS BARGAINS

—that are the greatest in Chicago's history. And you can buy with confidence. 5 days' free driving trial goes with each sale.

NASH SEDAN. Here is the bargain of bargains. The finish, upholstery and tires are in dandy condition and the motor runs like a watch. Brakes and many extras. Originally priced at $1,195, but we reduced it to $195 for quick sale.

CHEVROLET COACH, 1929, with very low mileage. A thorough inspection and demonstration will convince you that this Chev. positively looks and runs like new today. Very fully equipped. $295.

ESSEX SEDAN, 1929, that never left the Chicago blvds. This car is a beauty. The finish has not a mar on it and the upholstery appears new. Has a sweet running motor. Equipped with shutter front, shock absorbers, bumpers, etc. $395.

WILLYS-KNIGHT SEDAN. We recommend this as the very best Willys-Knight buy in Chicago. The original owner oiled and greased this car every 500 miles, so now it's in topnotch condition throughout. Equipped with every essential extra. Marked at $385, but worth twice this price.

FORD TOWN CAR. One of the very latest models. It's custom built, originally cost $1,500 and was only driven a few thousand miles. It's suitable for cab purposes. Has side mounts, shutter front, shock absorbers, bumpers, etc. Only $395.

OLDSMOBILE SEDAN. Late model that's exceptionally clean throughout. Examine this car from bumper to bumper and you'll find that every detail is in wonderful condition. The motor is A1 and the price is out of keeping with the high quality of this car. $385.

ELCAR SEDAN. 7 pass. 8 de luxe model with 4 whl. brakes, wire wheels, side mounts, snubbers, trunk rack, bumpers, etc. Finished in a beautiful chocolate brown. Motor is unusually efficient. Special for $295.

STUDEBAKER COMMANDER SEDAN. 1928 that was checked over by expert Studebaker mechanics and now it's the last word for beautiful appearance and sparkling performance. Equipped with shock absorbers, bumpers, spare tire, etc. This Studebaker will satisfy the most exacting buyer, and it's a rare buy at $450.

CADILLAC SEDAN, Model 314 duco; handsome robin's egg blue. Has luxurious upholstery and the extras include snubbers, driving lights, spare tire, bumpers, etc. The motor is unusually efficient. Only $545.

PIERCE-ARROW ROADSTER. Model 80. This is a sporty car with low slung lines, new tires, roomy rumble seat, and very full equipment, that includes 4 whl. brakes, windshield wings, Houdaille shock absorbers, bumpers, etc. The finish is a smart battleship gray. Reduced to $650.

CHRYSLER SEDAN, 1929 Royal Crown Sedan model 75, with wire wheels, side mounts, and many extras. The finish sparkles like a new dollar, and the inside appointments are very distinctive. Motor runs as though it had never been driven a mile. Whitewall tires. A remarkable buy at $745.

STUDEBAKER SEDAN, 1929 President 8 that was traded in at a favorable price, so we'll pass on the saving to you. The appearance is very attractive and the motor is smooth and powerful. Has many valuable extras. This Sedan was in storage for a year, so it's a sensational buy at $795.

LIBERAL TERMS. OPEN EVES., SUN.

STUDEBAKER SALES CO. OF CHICAGO 26TH AND MICHIGAN CALUMET 6402.

AUBURN—1930 CONVERTIBLE SPORT DE LUXE Sedan, $595; run 1,943 mi.; 6 wire wheels, 2 fender mounted; 90 day guarantee. Terms, trade. Always open. 2810 W. MADISON.

AUBURN—1931 SEDAN, NEWEST TYPE; TERRE HAUTE, INDIANA; CAR 1 MO. OLD; MUST SELL TODAY; NEED CASH. PHONE OWNER, 1143 DIVERSEY-BLVD.

AUBURN—'30 DE L. SEDAN, "125;" WIRE whls.; side mts.; special white sids wall tires. $495 down, balance to suit. Steel, 7616 Stony Island-av., S. S. 6434.

AUBURN—'30 DE LUXE 120 SEDAN, 4 DR., 6 w. w., s. m.; cost $2,250; sell for $685; barg.; terms, trade. 6811 S. Halsted-st.

AUBURN—1930 COUPE 6 CYL. 125" WIRE wheels, side mounts; $795, tms., trd. Pitzpatrick, 6555 Cottage Grove, Alw. on.

BUICK—LATE 1930 MASTER SPT. COUPE; rumble seat; car is just like new; guaranteed perfect; cost $1,765; will sell for balance of mortgage, $1,075; terms, trade. 3333 W. Madison-st. Always open.

BUICK—1927 STD. 6 SEDAN, 2 DR. OUT of town. Forced to sell my beautiful car. Finish is perfect. Will stand the most rigid mechanical inspection. Only $195. Phone owner: Palisade 4370.

BUICK—1931 CONV. DE LUXE SPORT COUPE, 6 WIRE WHEELS, LORRAINE HEATER, VOGUE TIRES, ETC. VIRTUALLY NEW. $2,195 CAST; $1,065 CASH CALL TOM CAREY AT WELLINGTON 7802.

Buick '30-47 Sedan—5 Pass.

In new car condition throughout; at a big saving. BUICK MOTOR CO. FACTORY BR., 2031 Calumet-av. Calumet 5000.

Buick '30 Master Roadster.

Never driven; long wheel base; rumb. seat; save 1-3 orig. cost. BUICK MOTOR CO. Factory Br., 2031 Calumet-av. Cal. 5000.

BUICK—1928 MOD. 58 COUPE, 5 PASS., rumble seat, wire wheels, original finish, new tires; best buy in Chicago; $795, small down payment. James Levy Motors Co., 140 E. 23d.

Buick '30 De Luxe Sedan.

BIG 6, RADIO, HOT WATER HEATER, SIDE MOUNTS; $1,185. 5107 N. CLARK.

BUICK—1928 TOWN BROUGHAM, $650. Condition will satisfy the most critical buyer. Liberal terms and trade. LANGE BUICK, 2635 Milwaukee-av.

BUICK—'29 COUPE; RUM. SEAT.....$595 FAGET BUICK CO., 6445 S. Western-av. Prospect 0504.

BUICK 1930 DE LUXE SED.

SACRIFICE—OWNER—$995. 614 Diversey-blvd. Lake View 6214.

BUICK—'29 MASTER 6 SEDAN, 5 PASS. DK. Look and runs like new; cost $2,000; only $275, $100 dn., $5 notes, trade. Finance Co., 2951-53 W. MADISON.

BUICK—1930 6 DOOR SEDAN, $745; DR. 1,06 mi.; 90 day guar.; terms, trade. ALWAYS OPEN. 2810 W. MADISON.

BUICK—LATE 1929 5 PASS. SEDAN, $445; run 3,801 mi.; fully guar.; terms, trade. ALWAYS OPEN. 2810 W. MADISON.

BUICK — 1929 STANDARD 6, BEST BUY in town; $585; good running order. Sheridan Brothers, 8309 S. Ashland.

BUICK—'30-57 SEDAN, 4 DOOR, WIRE whls.; cost new $1,195; sacrifice; cost $1,800, sell for $985. 6811 S. Halsted.

BUICK—'28 MASTER 6 4 DOOR SEDAN; privately driven; 4 whl. brakes; sacrifice, $185 cash. 4514 Irving Park-blvd. (rear.).

BUICK—MASTER 6 SEDAN 1930; LIKE new; 8878; guar. given. 4832 Chicago-av.

BUICK—1930-47 5-PASS. SEDAN; FIRST cond. Must sell, $699. 5665 W. Lake-st.

CADILLACS

UNMATCHED VALUES.

1931, 5 pass. sedan wire wheels, 1931, 7 pass. sedan, 6 wire wheels, 1929 late 7 pass. sedan; 6,000 miles. Driven so little you cannot distinguish from new and at prices that mean absolute savings. Warranted for 90 days; terms, trade. LARRY O'ROURKE, INC., 2701 W. Madison.

CADILLAC

353-1930 town Sedan, 6 wire wheels, side mounts, trunk, etc., hardly used; $700 down, balance 18 months. MOSS, 6529 Cottage Grove. Plaza 5600.

CADILLAC—LATEST 1929 7 PASS. FLEETwood custom built de luxe Sedan, $1,395; 6 wire wheels, 2 fender mounted; driven 4,905 mi.; 90 day guarantee; terms, trade. ALWAYS OPEN. 2810 W. MADISON.

CADILLAC—8, 1931 TOWN SEDAN; LATest series, driven only a few miles. Original cost over $3,000. Our price..$2,475 Guaranteed 90 days with factory service. BERGL MOTORS, Inc., 5346-48 W. 22d-st.

CADILLAC—'29 TOWN SEDAN, MODEL 341 B; wire wheels; white side wall tires; looks like new; $1,475. West Sides Auto Exchange, 4633-37 W. Madison-st.

CADILLAC—1929 FLEETWOOD 7 PASS. CUSTOM BUILT DELUXE TYPE LIMO. SEDAN IN MINT CONDITION; CALL FOR $1,085; TERMS. 1143 DIVERSEY-BLVD.

CADILLAC—314 '28 CUST. LIMO, SEDAN; 7 p. $385. New tires, wire wheels, etc. Sacr. to settle estate. 5817 N. Erie-st.

CADILLAC—1930 8 PASS. TOWN SEDAN; 6 w. w., 4 wells; guar. like new; $2,750. Emil Benemark, Craw. 4100, 3800 Ogden-av.

CADILLAC—SEDAN $850; MOD. 341, LATE 1928; like new. Owner, Long. 2664.

CHEVROLET—COACH, LATEST 1927; DRIVEN 1,000 MILES; NEW $175 CASH; terms. Jones, Hotel Shoreland, 5454 South Shore-dr.

CHEVROLET—1930 6 CYL. SEDAN, LIKE new; sell for $325; $100 down, bal. 12 mos. Durst Chev., 1147 W. Jackson-blvd.

CHEVROLET — ROADSTER, 1930, LOOKS and runs perfect; $100 down. Sheridan Bros., 8309 S. Ashland.

AUTOMOBILES FOR SALE.

Golden Rule Finance Co.

OPEN EVERY EVENING.

1930-57 Buick Sedan.....$895
1930 Nash twin ignition Sedan..... 595
1929 Packard 8 Vict. Coupe..... 975
1930 Sedan, Victoria-top-sham. wire wheels, side mounts..... 895
1930 Chrysler '77 Sport Sedan, wire wheels, side mounts..... 850
1930 Studebaker President Sedan..... 695
1931 Hudson Sport Sedan..... 695
1930 Oakland 6 Sport Coupe..... 650
1930 Nash twin ignition Sedan..... 595
1930 Stutz Sport Coupe..... 595
1931 De Soto 8 Sport Coupe, wire wheels, side mounts..... 595
1929 Hupmobile 8 Sport Roadster, wire wheels, side mounts..... 595
1930 Graham-Paige Sedan, wire wheels, side mounts..... 595
1929 Hupmobile Sport Coupe, rumb. with radio, w. w. whls., s. mts. 550
1930 Nash Cor. 4-door Sedan..... 550
1929 Hupmobile Victoria Coupe..... 495
1929 Buick Standard Sedan..... 495
1928 Chrysler '62 Crown Sedan, 4 speed transmission..... 495
1927 Lincoln 7 pass. Sedan..... 495
1929 Chrysler "65" Sedan..... 475
1929 Nash Ad. Sedan, 6 cyl. Coupe 425
1929 Graham-Paige Sedan, 4 speed transmission..... 425
1929 Dodge Senior 6 Sedan..... 395
1929 Hudson Sport Coupe..... 395
1931 Ford Coupe, side mounts..... 395

6935 STONY ISLAND-AV. MIDWAY 7076.

CHEVROLET—1930 DE LUXE SEDAN, 4 DR. Only 4 months old. Driven 2,609 miles; 6 wire wheels, side mounts, trunk rack, etc. Cannot be told from new; guar.; only $100 down, balance easy pay. Finance Co., 2951-53 W. MADISON-ST.

CHEVROLET—LATEST 1930, 4 DOOR DE luxe Sedan, $445; used very little; trunk eqpt.; fully guaranteed; terms, trade. ALWAYS OPEN. 2810 W. MADISON.

CHRYSLERS

FLOOR SAMPLES AND DEMONSTRATORS.

$500 and up.

Drive a Chrysler and learn the difference! Opportunities like this are too rare to miss—and only a few cars are included in this offer—some have never been driven—you'll have to act NOW!

Chrysler Illinois Co. Factory Branch,

21st-st. and MICHIGAN-AV. OPEN 8:30 A. M. TO 9 P. M.

Chrysler Convert. Coupe

1931. Beautiful black duco finish; 6 wire wheels, side mounts; white wall tires, rumble seat, hot water heater, etc. Driven only 30 days. Can be bought at a savings of $485. Miller, 4444 Irving Park-blvd.

CHRYSLER—LATE '30, MOD. 77 DE LUXE 5 pass. Sedan; wire whls.; car is just like new; guaranteed perfect; cost $2,084; sell for balance of mtge. $985

Chicago Daily Tribune.
THE WORLDS GREATEST NEWSPAPER
FRIDAY, APRIL 17, 1931.

Cheering Mob Greets King Alfonso as Hero Upon His Arrival in Paris—More Warships Sent to Nicaragua

VISITS HOLY CITY. The Archbishop of Canterbury, who entered the Church of Holy Sepulchre. *(Story on page 33.)*

MORE WARSHIPS RUSHED TO AID OF AMERICANS IN NICARAGUA AS BANDITS ATTACK ANOTHER TOWN. An American marine company at the front in Nicaragua. The marines have been reinforced since the fighting at Puerto Cabezas, Commander W. W. Wadell of the U. S. Asheville has landed marines to protect American citizens and property. [Acme Photo.] *(Story on page 19.)*

[Underwood & Underwood Photo.]

[Acme Photo.]

[Acme Photo.]

PARIS CHEERS EXILED KING AS BELGIAN QUEEN CONSOLES HIS CONSORT. Left to right: King Alfonso XIII., attired as news dispatches describe him as appearing upon his arrival; Queen Victoria, and Queen Elizabeth of Belgium, who greeted her. *(Story on page 5.)*

BECOMES COUNTESS. Countess de Porceri of Poland, formerly Mabel Boll, friend of Charles Levine. *(Story on page 19.)*

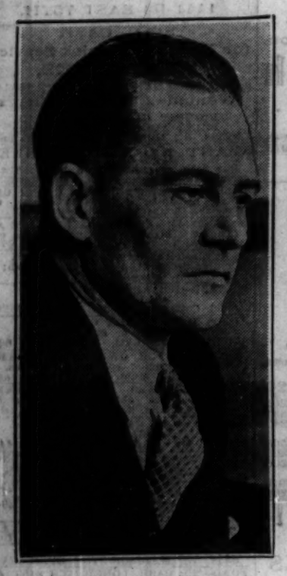

[TRIBUNE Photo.]

FOUND SANE, TO DIE. John Preston sentenced by Wheaton jury to death for killing Agnes Johnston. *(Story on page 1.)*

[Acme Photo.]

REPUBLIC REGARDS ROYAL PALACES AS ONE OF ITS PRINCIPAL ASSETS. The royal palace in Madrid, from which the royal family fled when the republic was proclaimed. It is the most valuable and most modern of several owned by the royal family. *(Story on page 5.)*

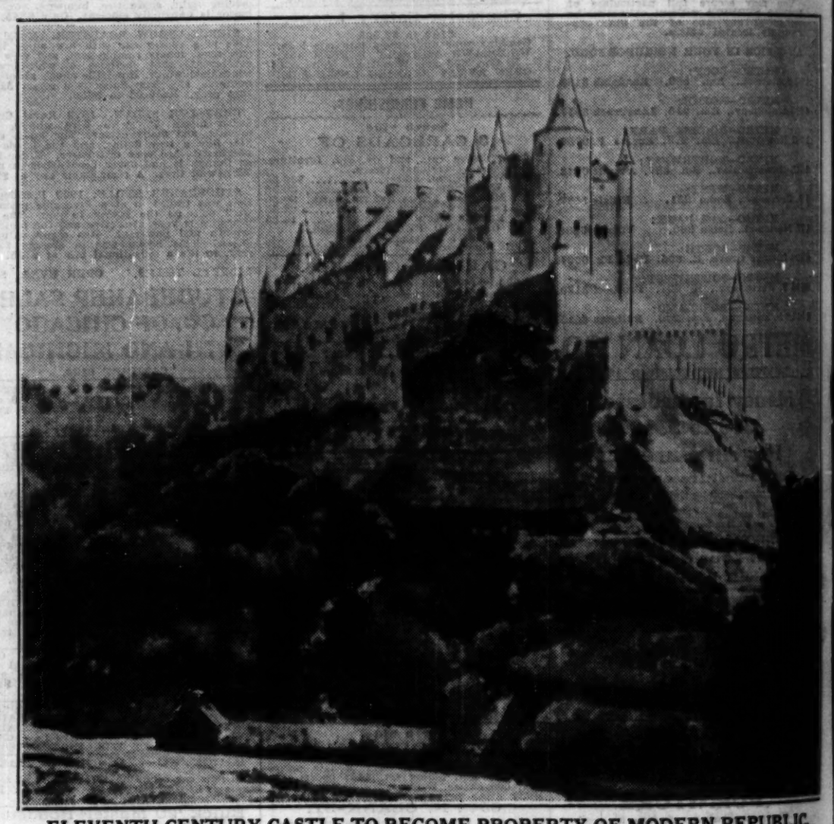

ELEVENTH CENTURY CASTLE TO BECOME PROPERTY OF MODERN REPUBLIC. The Alcazar at Segovia, the most ancient and most picturesque of the homes of Spanish royalty. It was designed in the eleventh century by Alfonso the Learned and stands on top of a rock overlooking a ravine. The interior was finished in the 14th century. *(Story on page 5.)*

[Acme Photo.]

ADMITS 100 CRIMES. Peter Kuerten confesses nine murders at Duesseldorf, Germany.

[TRIBUNE Photo.]

SERGEANT RETIRES AFTER 27 YEARS SERVICE. Sergt. George W. Lockyear (left) and Maj. Gen. Frank Parker, commanding Sixth corps area, at luncheon given for sergeant. *(Story on page 20.)*

[Associated Press Photo.]

BACK FROM EXILE. Maj. Ramon Franco, leader of December revolt, returns to Spain. *(Story on page 5.)*

WHEN FOG BLANKET WAS SPREAD OVER THE CITY. Looking east from Wabash avenue on Wacker drive as the fog made its way up the river from Lake Michigan.

[Acme Photo.]

WRITER KEEPS MARRIAGE A SECRET SIX MONTHS. Willard Huntington Wright, who uses the nom de plume S. S. Van Dine, and his bride, formerly Eleanor Rulapaugh, known as a New York portrait painter under the name Claire de Lisle.

[Associated Press Photo.]

WHEN WOMEN STORMED WHITE HOUSE TO ASK FOR REPEAL OF THE 18TH AMENDMENT TO CONSTITUTION. Scene outside of the executive offices on Wednesday when 530 women, armed with resolutions adopted at convention of the Women's Organization for National Prohibition Reform, called upon the President to present them to him.